Home
CLASSIFIED
386-2121
TELEPHONE
383-4111

The Daily Colonist.

Sunny, high 10
Weather Details On Page 2

Vancouver Island's leading newspaper since 1858

No. 3 — 119th Year | VICTORIA, BRITISH COLUMBIA, TUESDAY, DECEMBER 14, 1976 | ** | 15c Daily, 30c Sunday

Levesque scorns Trudeau

OTTAWA (CP) — Quebec Premier Rene Levesque scorned a suggestion Monday by Prime Minister Trudeau that a different Quebec can remain in "a more enriching federalism."

The separatist premier, attending his first federal-provincial conference since his election Nov. 15, told a press conference that Trudeau's expression of faith in federalism contains "new elements of vocabulary" but is otherwise the same old theme of Canadian Confederation.

In truth, Levesque insisted, Quebec and Canada are "like two trains on parallel tracks that will never meet."

In the conference earlier, Levesque told Trudeau and the nine other provincial leaders that the only way to end a perpetual state of confrontation is to establish a new relationship between an independent Quebec and the rest of Canada.

Prime Minister Trudeau countered with a challenge to the provincial premiers "to build a more enriching federalism," which recognizes cultural and regional identities across the country.

The encounter between the two men, political allies in the fight against the regime of former Quebec Premier Maurice Duplessis in the 1950s, was the first since Levesque led the separatist Parti Quebecois to a stunning victory in the Quebec election.

Levesque said a more detailed discussion of Quebec's future would have been premature during the conference, but he said that "we are going toward a definite confrontation."

"We hope to have . . . a settlement of that tired question of what Quebec wants," the premier said.

Levesque said that in contrast to the talks where federal representatives were present, the discussion Sunday night between the premiers themselves was pleasant because "we didn't try to be devious."

It remains important for Quebec "to keep some contact with representative people throughout Canada," Levesque said.

Despite the frustrations posed by the conference, Levesque said his government was still committed to playing by "the rules of the game as best we can for the time being."

But within three or four years, "we'll be out of the system," he added, referring to his hope that Quebecers will opt for independence in a referendum.

The premiers did not react with surprise to Levesque's earlier prepared statement.

"There was nothing new in what Levesque said," commented Alberta Premier Peter Lougheed.

New Brunswick's Richard Hatfield termed it a "very partisan political statement," but added that "every premier has a right to say what he wants."

Speaking in French from a prepared text at the closed meeting, Levesque accused federal authorities of usurping the powers of the provinces during the last number of years by expanding into new fields with sources of tax revenue it seized for itself.

"On the basis of pretexts or precedents, Ottawa has moved into a position of claiming responsibilities or powers that had previously been acknowledged as belonging to it, for no other reason than the fact it is now spending money in those areas.

Participants indicated the exchange was calm and somewhat formal.

Levesque acknowledged that his opposition to increased centralization by Ottawa was a continuation of the positions set by earlier Quebec premiers.

"But whatever some people hear or are led to believe, the mandate we received last Nov. 15 is not solely a man-

Page 2 — Four

—CP

TRUDEAU AND Levesque appear cordial in pre-conference handshake. Looking on is Claude Morin, Quebec inter-provincial governmental affairs minister.

Capital Region urged:

Help families with housing

By JIM HUME
Colonist Reporter

The Capital Region will be told this week to get more provincial money for low-income families seeking home ownership.

In a housing report commissioned by the region board and due to go before the board this week one of the major recommendations is that eligibility criteria for federal and provincial subsidies should be made consistent and that the monthly payment criteria established by the provincial government should be lowered from 30 to 25 per cent.

● Report indicates many people in Victoria region are over-housed. Page 34

Under existing Assisted Home Ownership Programs, if monthly payments with the interest reduction loan exceed 25 per cent of the family income a subsidy of $750 a year is available from Canadian Mortgage and Housing Corp. If having qualified for those subsidies, monthly payments still exceed 30 per cent of the family income, there is an additional $750 a year subsidy from the provincial government.

The report, phase two of a Victoria metropolitan area housing study, states that a reduction of the provincial requirement from 30 to 25 per cent while only a minor change would "open up" the (AHOP) program to many more households.

Even with that shift in policy the report states that times are likely to continue to be difficult for low-income families unless the lending institutions with mortgage money change their attitudes towards low-cost housing and low - income applicants for mortgages.

"Unfortunately a number of factors have significantly prevented this from taking place," the report states. "First of all . . . policies established by lending institutions are shaped by previous institutional experience. If a lender has not granted many AHOP mortgages in the past, chances are that he will not do so now. In addition, since lending policies are determined by the national office, it is often most difficult for local branches to take such

Page 2 — Report

Region needs 31,000 units

To meet natural-growth housing needs over the next 10 years the Capital Region must produce 31,000 housing units — or 3,100 units a year.

And if the housing targets are to include replacement of 3,474 existing units judged to be in poor condition, then the target must be stepped up to 3,450 units a year for a total of 34,500 in the next decade.

The figures are contained in phase two of a housing survey being conducted for the region. The report is expected to go to the board this week.

The report leaves no doubt that the age groups being hit hardest by the present housing shortage include young couples under 25 and the elderly over 65, with single-parent family renters and single renters living alone close runnersup.

Most of those people also fall into the low income group.

"It is estimated that one-third of all Victoria Metropolitan area households earn below $7,000 a year," the report states. "One-third earn between $7,000 and $14,000 and one-third more than $14,000.

"Since renters have significantly lower incomes than owners, it was found that 59 per cent of all low-income households (the bottom third) were renters in the area."

To attempt to eliminate the problem over the next 10 years, the report recommends that 52 per cent of all units built should be of medium density multiple housing, 24 per cent should be single-family dwellings and 24 per cent should be in the form of high-density apartments."

"In light of the findings that a very large number of Victoria area households have serious affordability problems as a result of low incomes, senior governments should be encouraged to investigate methods by which the incomes of low income households may be supplemented," the report states.

Of the total units built over the next decade, 36 per cent should be geared to low income families, 32 per cent should be for moderate incomes and 32 per cent for the top third of the income range."

The report states that while serviced land does not exist in abundance, there is enough to accommodate potential growth plus thousands of acres which could be used for housing if zoned and serviced.

"There are 1,163 serviced acres available for housing at present. At the current land consumption rate of 400 acres a year that would last less than three years, based on better utilization, five years.

"There is an additional 2,062 acres of land in the same category — except not serviced. This could last five to nine years depending on land-use intensity.

"Finally there are also 22,229 acres of land in the region which could accommodate housing if zoned for that purpose and serviced."

Most of the serviced land — 59 per cent — lies in Saanich while 56 per cent of the unserviced land lies in the western region.

—AP

Fly whisk flypast

Kenyan President Jomo Kenyatta raises his fly whisk trademark in answer to flypast salute by U.S. military aircraft as part of Kenyan independence day celebrations. USS Guam and two other U.S. warships were in Kenya port of Mombasa as part of goodwill tour.

Police rush gunman

CALGARY (UPI) — Fast-moving police Monday arrested a man who held four women at gunpoint in a florist's shop for nearly 5½ hours.

According to a police spokesman, the unidentified man, described as being in his mid-20s, walked into the shop in a downtown shopping mall and pulled a .30-calibre rifle.

After herding the women into a back room, the gunman demanded to speak to a lawyer who had been involved in his divorce proceedings, the spokesman said.

Insp. Donald Nelson said the man apparently was distraught over marital problems.

Tax, spending powers split PM, premiers

● Provinces resisting Lalonde on health cost-sharing. Page 3

OTTAWA (CP) — Prime Minister Trudeau and the 10 provincial premiers were split Monday over sharing taxation and spending powers.

After seven hours' consultation behind closed doors, the leaders emerged to announce they had failed to end the deadlock but were continuing their efforts to reach accord at a private dinner Monday night and again in formal conference today.

While the main argument concerend proposed new arrangements for financing various health and social services, the long-term desire of the new separatist government of Quebec also figured in discussions — notably in a brief exchange of differences about the value of federalism between Prime Minister Trudeau and Premier Rene Levesque of Quebec.

Levesque said lack of agreement on financial matters proved federalism is a failure, but Trudeau insisted that federalism means diverse cultures may thrive together.

Premier Gerald Regan of Nova Scotia, the first of the leaders to emerge from the closed meeting, expressed caution about any eventual agreement on financial matters.

"The federal people have dug themselves in very strongly," he said.

"The prime minister has been rather unyielding," he added.

The provincial premiers, on the other hand, have maintained their united front in the face of federal proposals, Regan said.

At one stage during the afternoon session, the premiers met separately from Trudeau.

They discussed the latest federal proposals, which included some shift of ground on a few points but a firm refusal by the federal government to sweeten a proposal on transferring a small amount of taxing power in return for cancelling present revenue guarantee payments.

Premier William Davis of Ontario said that, "like all negotiations, there is a bit of give and take."

"I would hope we will achieve an agreement but I can't predict that," he said.

The Ontario premier added that something has to be decided about replacing existing tax and spending agreements, which expire in March.

"The decisions have to be made," said Davis. " I hope they will not have to be made unilaterally by the federal government."

Inside

Victoria couldn't stop demolitions —Page 6

Guards want RCMP pension —Page 7

Agnew pardon request rebuffed —Page 18

	Page
Background	5
Bridge	23
Classified	22-31
Comics	33
Crossword	24
Editorials	4
Entertainment	18
Family	17
Finance	7-9
Marine Calendar	7
Names in the News	18
Provincial Court	16
Sports	10-14

Set death date —U.S. court

SALT LAKE CITY (UPI) — The U.S. Supreme Court cleared the way Monday for the shooting by a Utah firing squad of Gary Gilmore, the condemned killer who wants to become the first person executed in the United States since 1967.

The court, on a 5-4 vote, lifted its stay of Gilmore's execution on grounds the admitted slayer had "made a knowing and intelligent waiver" of his federal rights to appeal his death sentence.

Gilmore, who tried unsuccessfully during the weekend to talk his mother into withdrawing her appeal to the nation's highest court so he could die, was on the 25th day of a hunger strike when the justices ruled.

Their decision returned the case to Utah's jurisdiction. Fourth District Judge J. Robert Bullock must set another execution date for Gilmore — his third.

Bullock indicated, when he set the second death date of Dec. 6, that he would prefer to let 30 days elapse between setting the date and the execution.

Another Utah Fourth District Court Judge, George Ballif, must also rule on a petition filed by Gilmore asking that his death sentence be set aside because it hadn't been carried out within a 60-day time limit in state law.

The Utah attorney-general's office was preparing an answer to the writ, contending stays granted by Utah Governor Calvin Rampton and the U.S. Supreme Court legally extended the 60-day limit.

Gilmore's lawyer insisted the request for a writ didn't represent a change of heart by the killer, who has repeatedly demanded immediate execution.

Before the court ruled, Gilmore had been described as angry and distraught about the delays.

Face of poverty wears freckles

She's the sort of kid you wouldn't notice among all the Christmas shoppers.

Not too big, sevenish, splash of freckles, pigtails and patched jeans.

But most days after school she walks downtown and stares at the store windows. Look around, you'll probably spot her or someone like her.

Ask her if she's done her Christmas shopping. She'll say no with the air of someone who doesn't like to be rushed into things. But she's made up a list — a new coat for mother and some mechanical whiz of a thing for little brother.

And as for her, well, the dream list stops there.

She'll tell you she doesn't really want anything but then goes on at a mile a minute talking about how neat it would be to surprise her mother and brother with gifts on Christmas morning.

500 FUND

Certainly she's saved her pennies. But she's not stupid. Pennies don't buy presents no matter how much a little girl might pray in front of a store window.

The only thing that buys the presents, the pudding and the turkey are the dollars we all give each year to the Colonist 500 Fund. Last year the need was great and the response was a record $44,000.

The need is greater still this year.

Donations may be brought into the Colonist office at 2621 Douglas Street, or may be mailed to this address, postal code V8W 2N4.

In addition, Avis Rent-a-Car offices at 638 Humboldt Street, and at the corner of Quadra and Pandora Streets will accept donations.

The 15 real estate offices accepting donations are Whyte and Gower Oak Bay Properties Ltd., 2227 Oak Bay Avenue; Charman Pacific Realty Ltd., 608 Broughton; Bayshore Realty Ltd., 1006 Fort; Homefinders, Wall and Redekop Realty Ltd., 577 Culduthel Road; Newstead Realty Ltd., 1637 Fort; D. F. Hanley Associates, 1557 McKenzie Ave.; Boorman Investment Co. Ltd., 1111 Government; The Royal Trust Company, 4082 Shelbourne; Victoria Realty Ltd., 3477 Saanich Road; Swinerton, Stewart Clark Ltd., 1318 Blanshard; P. R. Brown and Sons Ltd., 762 Fort; J. H. Whittome & Co., Ltd., 1111 Blanshard; National Trust Company, 3108 Shelbourne (Hillside Mall); Mayfair Realty Ltd., 3147 Douglas (Mayfair mall); and Sidney Realty, 2248 Beacon Avenue in Sidney.

ANDY CAPP

Report urges housing aid

From Page 1

policy initiatives even if they wanted to."

Lending institutions have much higher financial standards for would-be borrowers to meet.

"What this means in real terms is that anyone with either high debts and-or low income is unlikely to qualify for a mortgage," the report states. "Unfortunately, as most lenders surveyed pointed out, low income is usually associated with high personal debt, the result being that current lending policies, by their very nature, are biased toward high income applicants."

The report, prepared by Dale Bairstow, a housing and municipal affairs consultant, is mildly critical of private lenders when it comes to assessing family income.

"Ironically . . . lenders' policies in this area are inconsistent with those of senior governments. Under the federal AHOP program all family income is calculated to determine levels of subsidies yet, in almost every case (private) lenders calculated only 50 per cent of the wife's income. The result of this policy is that many households do not qualify for mortgages with many lending institutions, despite the fact that they do qualify under federal guidelines.'"

The report is also critical of the attitude of lending institutions toward "risk" investments.

"It was made very clear (that mortgage) lenders, by their nature, are not risk-takers," the report states. "This attitude of risk-aversion, perhaps more than any other factor, affects the number of low-income mortgage applications that have been approved."

The report goes on to state that while no systematic statistics are collected by lenders, many applicants are turned down by loan officers "because a lot of work was involved, information on the programs (like AHOP) was inadequate, or the lenders simply did not want to become involved."

Money lenders surveyed also stated that institutional constraints placed on mortgage money by the Federal Bank Act kept the supply of housing funds lower than it need be.

The bank act prevents chartered banks from lending more than 10 per cent of Canadian dollar deposits on conventional mortgages.

The report states that "this problem should be eased somewhat if and when the Bank Act is revised . . ." And it adds that more funds could be made available almost immediately if "Credit unions and other non - approved lenders" were permitted to enter the NHA mortgage field.

Among the recommendations to ease the situation are:

- A defining by CMHC and the province of the objectives of AHOP and ARP projects in quantitative terms by location, types of units required, income groups and a forwarding of that information to all mortgage lenders.
- A "suggestion" from CMHC, the province and the federal government to lenders telling them what portion of their mortgage portfolio should be allocated to these programs.
- Agreement between municipal, provincial and federal governments on a uniform set of housing standards.

Four years and out—Levesque

From Page 1

date to maintain this continuity."

Although the election was not a mandate for independence, the trend towards further change in Quebec's definition of itself and its relationship towards others "appears to be irreversible," the 54-year old premier said.

He called on other premiers and all Canadians to "understand the development of Quebec and the spirit in which we see the future of our relations taking shape," and to end the hostility which frequently results from misunderstanding.

". . . We propose not to destroy, but to adjust the political institutions to the dynamic reality of Quebec as well as to the true Canadian reality."

Trudeau replied briefly, also in a prepared text, that the challenge is "not the defence of all that has come before, of an immutable status quo."

"When I speak of Canada, I do not have in mind an identity which competes with that which a French Canadian and Quebecer, conscious of his or her own specific history and roots, holds dear," the prime minister said. Regional and linguistic identities have to be allowed their expression within the Canadian federation, he said.

"Unity, for us in Canada, cannot mean sameness."

Trudeau said the federal commitment to bilingualism was not an attempt to "fashion a new Canadian personality . . . but to make it possible for the different personalities we in Canada enjoy to communicate and live together in harmony and understanding."

Levesque had referred to bilingualism as one of a series of "artificial issues" with which Canadians continue to harass each other.

On the immediate issues before the conference, Levesque echoed the position taken by Quebec Finance Minister Jacques Parizeau at last week's finance minister's meeting.

Revenue guarantees provided to the provinces in 1972 resulted from tax reforms adopted on a permanent basis by the federal government. It was unacceptable that these guarantees end now, after five years, while the reforms continue.

Avoca SOAP
With Oil of Avocado is back!
by Bedforth of Yorkshire, Eng.
3 LARGE bath-size bars $5
AT ALL W. & J. WILSON STORES

UNDER $3,000.00!!
New 1976 DATSUN B210 S
with full factory warranty
1400 c.c. Overhead valve engine, 4-speed standard transmission, 60 A/H Battery, 50 Amp Alternator, Power Assisted front disc brakes, Front stabilizer bar, Chrome bumpers, front bucket seats.
All this for $2,979.00
Plus freight and delivery
No down payment on approved credit
Bank Financing Available
McCALLUM MOTORS
1101 Yates St. 382-6122
Dealer Licence Number 00850A
12-10

Donations for 500 Fund

Brought foreward	$20,837.57
J. Campbell	20.00
Wishing well	5.00
C. H. Booth	5.00
Kathleen A. Davenport	5.00
Oak Bay chapter No. 400s	25.00
Anonymous	5.00
Loretta Hogarth	25.00
Mrs. D. Jamieson	50.00
D. A. Neale	5.00
From Missey and Sheba	50.00
Mrs. Glazebrook	10.00
F. T. Spencer	25.00
Mrs. Kambell	5.00
Mrs. R. M. Pearson	10.00
Anonymous	5.00
Stuart 5	8.00
Anonymous	5.00
Mr. and Mrs. G. H. Simpson	10.00
Charlie	10.00
Anonymous	5.00
Anonymous	5.00
Rene and Tony	5.00
Anonymous	1.00
E. Carlson	5.00
Anonymous	10.00
E. J. Dentith	15.00
Priory Hospital Staff	33.33
W.M.K.	41.00
Deena Garner	5.00
Anonymous	5.00
Anonymous	15.00
Miss A. M. Ede	2.00
A. E. Loveday	5.00
M. J. Hill	20.00
Mr. and Mrs. P. Blish	20.00
In memory of Banna, who made so many Christmases	5.00
Cristina and Sean	5.00
Hazael Mountain	5.00
Mrs. Coralie Lomas	10.00
T. Thompson	20.00
Anonymous	20.00
J.H.M.	10.00
Anonymous	20.00
Nooners Club	100.00
O.A.P.	3.00
In loving memory of June — Ken and Patti	20.00
Anonymous	5.00
Anonymous	10.00
With Gratitude	20.00
The Randles	5.00
S.O.S. Society	50.00
Anonymous	25.00
Penny Drive of 236 Pupils of David Cameron Elementary School	170.00
B. Fawcett	10.00
J. A. Gains	25.00
Anonymous	5.00
Anonymous	50.00
Division 6, Happy Valley School raised by a cupcake sale	34.45
Im memory of Margot	5.00
C.A.P.	25.00
Anonymous	10.00
Anonymous	5.00
Anonymous	10.00
Anonymous	20.00
T. A. Woolcock	20.00
Merry Christmas	50.00
F. Robinson	20.00
Elks Lodge	225.00
M Holm	10.00
C. Ramsay	10.00
Total	$22,350.35

Your Good Health

By G. C. THOSTESON, MD

Dear Dr. Thosteson: Our great aunt, who lives with us, has a severe case of emphysema. She does not realize she should cover her face when she has her spells of coughing.

I am concerned about our small children when she hovers over them and coughs. Am I too concerned about germs? — **Mrs. A.T.**

Emphysema is an emotional disorder of the lungs, not an infection, like tuberculosis, so you need not have concern that your children will "get" it.

However, the emphysema patient can harbor the same kinds of germs other folks can, so common-sense hygiene is always in order. Her coughing could spread any germs she might have.

If your aunt will not cooperate, instruct the children to step aside during her spells. There are, incidentally, drugs available to minimize the coughing spells.

Dear Dr. Thosteson: Can you give me some information regarding the intestinal operation that is used for obesity, and what the requirements are in order to be eligible? Are there any hospitals or clinics for helping obese people lose weight? — **M.S.**

The intestinal bypass operation is for extreme obesity and is more or less a last-resort procedure where obesity threatens health or life itself.

Extensive physical and psychiatric testing is done before surgery is recommended.

It's not as simple as saying, well, this person is so fat, if we snip off a bit of the digestive tract we can reduce food absorption and lose weight. When a portion of the intestines is removed the entire digestive picture is changed and problems can occur.

Most digestion doesn't occur in the stomach, but in the small intestines after partially digested food leaves the stomach. Removing a crucial segment of the small intestine can deprive the body of critical minerals, fluids, vitamins. Diarrhea or weakness can result. So it is a procedure not gone into lightly.

There are obesity clinics in most hospitals with outpatient facilites. In fact, going to one of these is recommended prior to resorting to surgery. Your physician can refer you to such a clinic or medical centre.

The Weather

Dec. 14, 1976

Sunny with cloudy periods. Winds light. Monday's precipitation 1.0 mm. Sunshine 5 hours twelve minutes. Recorded high and low at Victoria 10 and 2. Today's forecast high and low 10 and 5. Today's sunrise 7:58 sunset 4:19 moonrise 12:03 a.m. moonset 12:19 p.m. Wednesday outlook: Cloudy and mild with a few showers.

East coast of Vancouver Island — Cloudy with sunny periods. Winds light. Monday's precipitation 2.5 mm. Recorded high and low at Nanaimo 9 and —1. Forecast high and low 10 and 3. Wednesday outlook: Cloudy and mild with showers.

West coast of Vancouver Island — Cloudy with a few showers in the morning. Winds light. Forecast high and low at Tofino 9 and 4. Wednesday outlook: Overcast with periods of rain.

North coast — Cloudy with showers and rain late in the day. Windy at times. Highs 6 to 9. Wednesday outlook: Showers, mild.

READINGS

	Min.	Max.	Precip
St. John's	0	— 3	11.9
Halifax	5	1	12.2
Charlottetown	1	— 2	—
Montreal	— 1	—16	5.6
Ottawa	— 2	—20	—
Toronto	— 2	—14	.5
North Bay	— 4	—29	—
Thunder Bay	—14	—37	—
Kenora	—22	—31	—
Winnipeg	—21	—28	—
Brandon	—18	—22	—
Churchill	—30	—34	—
The Pas	—22	—22	—
Regina	— 9	—13	—
Saskatoon	—10	—12	—
Prince Albert	—14	—19	.3
N. Battleford	—12	—15	—
Swift Current	— 1	— 5	—
Medicine Hat	2	— 3	—
Lethbridge	8	— 1	—
Calgary	7	— 1	—
Edmonton	— 1	— 7	—
Cranbrook	— 2	— 9	—
Castlegar	2	— 5	—
Penticton	2	— 4	—
Revelstoke	1	— 2	—
Vancouver	8	5	1.3
Prince Rupert	6	6	31.5
Port Hardy	10	4	10.2
Tofino	10	3	11.2
Comox	9	3	2.8
Prince George	2	1	—
Williams Lake	1	— 2	—
Blue River	— 1	— 5	.8
Kamloops	3	1	—
Dawson City	—15	—25	.3
Whitehorse	— 3	—14	—
Fort Nelson	—18	—18	—
Fort St. John	3	— 2	—
Peace River	4	—10	1.3
Yellowknife	—24	—27	2.8
Univik	—29	—31	—
Seattle	11	6	—
Spokane	— 4	— 8	—
Portland	4	0	—
San Francisco	16	4	—
Los Angeles	25	10	—
Phoenix	23	10	—
Las Vegas	18	3	—
Chicago	1	—16	—
New York	7	1	—
Miami	28	22	—

TIDES AT VICTORIA
(Tides listed are Pacific Standard Time)

	Time H.M.	Ht. Ft.	Time H.M.	Ht. Ft.	Time H.M.	Ht. Ft.	Time H.M.	Ht. Ft.
13	00.30	3.2	08.30	8.8	13.45	6.6	18.30	6.3
14	01.05	4.0	09.00	9.1	16.15	5.5	20.05	5.9
15	01.45	4.9	09.20	9.3	17.05	4.4	23.10	5.9
16	01.40	5.9	09.50	9.6	17.30	3.3	23.55	6.4
17	05.00	7.0	10.30	9.8	18.15	2.2		
18	01.15	7.0	05.15	7.6	11.05	10.0	19.10	1.4

TIDES AT SOOKE

	H.M. Time	Ft. Ht.	H.M. Time	Ft. Ht.	H.M. Time	Ft. Ht.	H.M. Time	Ft. Ht.
13	00.00	3.8	07.30	8.7	13.20	6.9	17.05	7.7
14	00.30	4.4	08.05	8.9	14.40	6.1	18.50	7.0
15	01.05	5.0	08.35	9.3	15.55	5.0	20.55	6.5
16	01.40	5.6	09.05	9.7	16.50	3.9	23.10	6.6
17	02.15	6.2	09.40	10.2	17.50	2.9		
18	00.20	7.0	03.05	6.7	10.20	10.7	18.40	2.0

TIDES AT FULFORD HARBOUR

	Time H.M.	Ht. Ft.	Time H.M.	Ht. Ft.	Time H.M.	Ht. Ft.	Time H.M.	Ht. Ft.
13	02.10	3.8	10.00	11.4	17.10	6.5	21.00	7.2
14	03.00	5.0	10.30	11.4	17.50	5.4	23.15	7.3
15	03.50	6.2	11.00	11.5	18.35	4.3		
16	01.25	8.0	04.45	7.4	11.30	11.5	19.20	3.2
17	03.05	9.0	06.20	8.4	12.15	11.5	20.00	2.1
18	04.05	10.0	07.40	9.0	12.55	11.5	20.45	1.3

WE HAVE A BETTER WAY!
INSIDE FITTING STORM WINDOWS
PHONE 384-4148 FOR FREE ESTIMATE
Granite Industries Ltd.
VICTORIA'S HOUSE OF ALUMINUM—516 WILLIAM ST.
10-21

ROTHMANS OF PALL MALL
WORLD FAMOUS SINCE 1890

The best tobacco money can buy

The reason why Rothmans King Size taste so good is simply the tobacco...

Rothmans cigarettes are sold today in over 160 countries, on more than 100 airlines and 150 shipping lines

Warning: Health and Welfare Canada advises that danger to health increases with amount smoked—avoid inhaling. • Tar 18 mg. Nic. 1.3 mg.

RKSF759 R FHH759 R

—AP

Tramway Santa

Holding his hat and beard against 50 m.p.h. gusts of wind, David Ozerkis rides atop the Roosevelt Island tramway in New York City, Monday, on his way to greet children who live on the island. Ozerkis is chief engineer of the tramway.

Health package unwelcome

Provinces resisting Lalonde

OTTAWA (CP) — The federal government put pressure on the provinces Monday to accept a new financing deal for nursing-home and other special health services, but the provinces appeared to be resisting the proposal.

Federal health minister Marc Lalonde told the provincial premiers at the opening of the federal-provincial conference here that they must accept an Ottawa formula involving the transfer of greater tax revenue to the provinces for so-called extended care before the two-day meeting ends.

Otherwise, he will replace the formula with a $20-per-head cash settlement for financing added health care, an alternative that would yield more money to the provinces next year but deny them some of the additional share of the income tax that they desire.

Under the formula, Ottawa would give the provinces an additional one-half of a percentage point of income tax to pay for such things as nursing home intermediate care, home care services, ambulatory health services, operation of converted mental hospitals and adult residential care.

Lalonde told the premiers at the opening that the offer to transfer one-half of a personal income tax point would be replaced by an all-cash offer if an agreement were not reached at the conference.

Legislation under which Ottawa and the provinces share the cost of a range of social services expires in March. This includes the 50-per-cent federal share of provincially run medical and hospital programs, estimated to cost Ottawa $3.7 billion this year.

Ottawa wants to replace the 50-per-cent formula with a system of tax points and cash payments on a per-capital basis.

Lalonde said his alternative over-all offer for extended health care would produce about $467 million for the provinces in the 1977-78 fiscal year, compared with about $130 million they now receive for extended health services.

The all-cash offer, excluding adult residential care, would yield about $233 million next year, compared with about $206 million if the tax point formula is accepted.

'No improper conduct' by French agents known

OTTAWA (CP) — The government has conducted no formal investigation into the conduct of two French officials alleged to be working toward Quebec independence, Government House Leader Allan MacEachen said Monday.

There is no evidence of improper conduct on the part of Philippe Rossillon or Xavier Daniau during recent visits to Canada, MacEachen said in response to Commons questions, nor was there any evidence to indicate they were here on an official mandate.

Rossillon was described in a CTV television report Sunday as "France's chief agitator in Canada working for an independent Quebec," and Daniau is a member of the governing coalition in France's National Assembly.

The report said both men have met Quebec Premier Rene Levesque since his Nov. 15 election victory, and are promoting the export to France of enriched uranium from Quebec, which Ottawa has blocked but which an independent Quebec might consider.

But Premier Levesque said at the opening of the first ministers' conference Monday that reports of such meetings are without foundation.

Energy Minister Alastair Gillespie denied in the Commons that there was any change in the federal attitude to uranium exports, or that he had received representations from the new Quebec government for any such changes.

Don Munro (PC—Esquimalt - Saanich) asked whether in view of Prime Minister Trudeau's label of Rossillon several years ago as an "agent provocateur," there was no contradiction in the government's attitude toward him and Daniau.

MacEachen, answering for Trudeau who was at the first ministers' conference, said he was not fully informed about Rossillon's earlier visits, but repeated that there were no evidence of impropriety during a visit last month.

MacEachen said he first learned about the matter through broadcast reports, and had simply made inquiries rather than what could be called a formal investigation.

QUALITY
CHRISTMAS GIFTS FOR DAD!
ISLAND SAW CO.
617 Chatham Street
385-5500
12-13

DAILY LUNCHEON SPECIALS
at
Smitty's
• VICTORIA 850 Douglas St.
• COLWOOD 1752 Island Hwy.
• DUNCAN Trans Canada Hwy.
11-29

Rockets, power grid maps reported

Another arms cache found in California desert hunt

Colonist - Los Angeles Times Service

WRIGHTWOOD, Calif. — Still more abandoned eapons and munitions were reported found Sunday by San Bernardino Country Sheriff's deputies scouring ravines and slopes near Wrightwood, a high desert recreation community.

But officials did not say how much material was discovered or whether they thought it involved Donald G. Wiggins, 41, linked to caches turned up earlier in the desert near Lancaster and at his suburban Los Angeles home and foundry.

Nor would they comment on reports that during a further search of Wiggins' foundry on Saturday evening they discovered five air-to-ground rockets along with maps that included one of Southern California power stations.

They indicated only that they found a new collection of guns, ammunition and explosives in the hills near Wrightwood — more than 60 miles southeast of the location of Wiggins property where four bunkers of such material were discovered during the past week.

The latest find — more than 60 miles east of the Lancaster area site — was near the spot where on Saturday a hunter came across guns, ammunition and explosives scattered down a ravine.

That led to the discovery of a second munitions dump Saturday afternoon about two miles away.

At those two desert sites, an estimated 4,000 pounds of weapons, explosives and right-wing literature apparently had been discarded very recently from trucks or other vehicles.

After disclosing that more of the same was found Sunday at a third Wrightwood area site by search and rescue team members on foot and horseback and aided by a helicopter, the Sheriff's office issued an all-points bulletin for David Edward Williamson, 31.

Officers would not say why they were seeking him, except to indicate he was suspected of possession and use of illegal weapons.

LOCAL and LONG DISTANCE MOVING
RELIABLE TRANSFER OF VICTORIA LTD.
Member of United Van Lines
388-6466 4-11

Swollen backlog at AIB

OTTAWA (UPI) — The Anti-Inflation Board reported Monday that in its first year as enforcer of federal wage and price controls it received 25,000 labor agreements covering 2,851,000 workers, but had ruled on only 3,846 cases up to Nov. 19.

The three-year program limits wage increases during the first year ended Oct. 13, 1976, to eight per cent, in the next 12 months to six per cent and in the final year to four per cent. The guidelines provide for another two per cent increase depending on productivity and a further two per cent depending on the workers' group wage experience.

The AIB report showed the average increase proposed was 10.8 per cent, or 1.1 per cent above the average arithmetic guidelines, which vary among employee groups.

The board ruled on 3,346 cases up to last Nov. 19. Proposed increases averaged 13.7 per cent and the board recommended they be reduced to 11.4 per cent, 1.9 per cent above the guidelines.

Gift surprises for Him...
Choose a gift he will appreciate now and for many years to come . . . from Francis' Jeweller's outstanding collection . . .

Portable Bar Sets
With glasses, jigger, bottle opener 34.95
Gents' Ring
Stone set from 10K Gold Signet, from 49.95
Watch Bracelets
Yellow Metal from 10.95
Stainless Steel from 7.95
Jewel Boxes
Wooden, from 17.50
Vinyl, from 7.00
Travel Cases
Leather, from 25.00
Gents' ID Bracelets
Sterling Silver 23.00
10K Gold, from 195.00
Butane Lighters
from 16.95
Electronic Butane Lighters
from 6.95
Desk Pen Sets
from 8.50

We carry a fine selection of St. Christopher medals and crosses in sterling silver, gold filled, and 10K gold.

Free Gift Wrapping
Convenient Budget Terms
Open 8:30-5:30 Daily, Thurs. and Fri. Nights til 9:00
Free Parking in Fisgard Civic Parkade

F. W. Francis Ltd.
Phone 384-7611 1884 Douglas Street
Kitty Corner from the Bay
12-13

What's the price of cushions got to do with banking?

There's nothing like having a cushion or surplus in your Personal Chequing Account to take care of unexpected emergencies or opportunities—but at what price? After all, PCAs don't pay interest. But TD does the next best thing.

No-charge chequing

For those times that your monthly statement shows a constant cushion of $200. (or more) throughout a whole statement period, TD cancels all chequing charges for that period . . . automatically!

So if you write a fair number of cheques No-Charge Chequing could be good value. Ask about it at your nearest TD branch.

TD Personal Chequing Account statement periods cover four or five weeks. On the last day of each period the statements are checked to see if No-Charge Chequing applies. No-Charge Chequing includes all TD PCAs except TD Personal Service Plan which has a flat monthly fee.

TD TORONTO DOMINION
the bank where people make the difference

The Daily Colonist.

"An Independent Newspaper . . . The Organ of No Clique or Party"

1858 — Published every morning except Monday by The Colonist Publishers Limited at 2621 Douglas Street, Victoria, B.C., V8W 2N4. Second class mail registration number 0516. All undelivered copies or any notices respecting changes of address are to be sent to the above address. Member Audit Bureau of Circulation — 1976

RICHARD BOWER — Publisher and Editor-in-Chief

Transportation and taxes

IT'S REASSURING to know that Municipal Affairs Minister Hugh Curtis has reservations about a Greater Vancouver Regional District transportation financing plan. What happens there is likely — almost certain — to set precedents for what must happen sooner or later in the Capital Regional District.

The Vancouver formula, worked out by the district's planners, would apply to a program costing about $1,800 million in capital and operating expenses over ten years for public transit, including a light rail system, and new arterial highways.

The regional district would pay the entire capital cost of public transit, according to a report in The Province, with the provincial government helping to pay a transit deficit estimated at $400 million. The capital cost of light rapid transit would be raised through a regional district property tax in the municipalities receiving the benefits of the system.

The government, the planners suggest, would pay 60 per cent of the capital and maintenance costs of arterial highways, the district paying the remainder from "user" taxes. Improvements to local roads would be paid for entirely by each municipality.

The "user" taxes would be the new element in this financing formula. They would include tolls on new bridges and highways — a nuisance and impediment well done away with in the past — and a tax on Vancouver-area motorists on top of existing licence fees. These taxes would be expected to raise not $40 per motorist, but $40 to $50 per capita annually, meaning a greater load on the motorists than the figure might indicate at a glance.

The proposed licence surcharge obviously could not be entirely fair. There must be many car owners in the more densely populated parts of Vancouver who seldom use their vehicles, and then usually to escape from the city, and others living in and outside the region who drive in it daily.

This defect would be removed to some extent by a special district gasoline tax surcharge, suggested in previous years. But again the effect might be that large numbers of the heaviest users of the district's roads would buy their fuel beyond its borders.

If property taxation were used to raise the district's share of transportation costs, however, and the "user" taxes forgotten, the municipal taxpayers of the district would be obliged to carry an additional burden of considerable weight when local taxation is already growing unbearably high in most places.

It's all very baffling, and solutions become more expensive month by month. So while it may be a good thing that Mr. Curtis has doubts about the Vancouver formula, we hope his department, working on transit concepts for all urban areas of the province, can come up with some acceptable new ideas — soon.

Odious comparisons

TO BEGIN with we might all agree with the old saw that comparisons are odious (meaning hateful, repulsive). But having said that, let's make one or two of our own.

We are indepted to Canada's own newsmagazine, Maclean's, for bringing to our attention Air France's luxury plan for celebrating New Year's Eve. For $4,850 per person Air France will make New Year's Eve last for nearly four days. The lucky passengers able to afford the party will first be flown to Washington on December 29, where they will be wined and dined and whisked off to Paris's Hotel Inter-Continental.

The next day they will be treated to a banquet and cabaret and on the following day will sit down to a gourmet breakfast and a private showing at Pierre Cardin's. After that the real fun begins with a nine-course meal: three in Paris, three in flight aboard the Concorde and three in Washington at the French Embassy, all of which will, of course, be accompanied by a succession of the finest and most appropriate wines.

As one Canadian who received an invitation, which he declined, said: ". . . this is not everyman's party."

So what has all this to do with comparisons? Just this: for the same amount of the taxpayers' money Transport Minister Otto Lang expended on his use of government-owned executive jets since 1973 he could have had 50 of these luxury trips each year for three years. That would account for one four-day luxury trip every week of each year with the exception of one fortnight per annum.

As we said, comparisons are odious (meaning hateful, repulsive). Ask Otto.

Ottawa Offbeat

The counter-spying didn't work

By RICHARD JACKSON

The national capital, known to cynical taxpayers as "Fat City," is so full of leaks they're going both ways.

The government is forever complaining of some of its confidential information being leaked out to the press or the Opposition.

Both Prime Minister Trudeau and successive Treasury Board and Privy Council presidents from time to time have threatened punishment to disloyal "insiders" who drop government secrets.

But the government in recent years has become so paranoid that it stamps just about everything short of its own cascade of press releases as confidential.

★ ★ ★

And there are so very many people in the public service disgruntled over bilingualism and the way it has disrupted promotion and their formerly unruffled way of life.

So with such a mass of "confidential" material flowing through the flooded channels of government paper work, and so many disaffected public servants with access to it, no wonder "Fat City" leaks like a bottomless pail.

★ ★ ★

But it now turns out that the government has its own spies who pass out secrets.

Such secrets as time bombs ticking away in the Auditor General's report set to explode in an enormous burst of "horror stories" about government waste.

They are secrets because they belong to the Auditor General who is the servant of and reports to Parliament and has no obligation whatsoever to the government.

In fact, if the "people of Parliament Hill" are to be classified as friends or enemies of the government, then the Auditor General is — or should be — its deadliest foe.

Once upon a time he actually was.

The government and the public service lived in fear of what fraud, fakery and plundering of the public purse he might ferret out.

But that seems long ago when the taxpayers could be shocked by the wasting — or worse — of a few hundreds of thousands of dollars.

No more, though. Not since the feds have been taxing and spending — as they are this year — up and over $40 billion.

★ ★ ★

Even so, a couple of weeks before Auditor General J. J. Macdonell was ready to table his report in Parliament, the government mounted its counter-attack against the blast that one of its counter-intelligence agents warned it would shake even "Fat City," which can take just about anything short of an earthquake registering 10 on the Richter Scale.

Up spoke Treasury Board President Robert Andras in stout defence of the public service, its dedicated devotion to the taxpayers, and its claim to be — as the parliamentary cliche still goes — the "finest in the world."

How he knew this has to be a bit of a mystery, for he is new on the Treasury Board job as boss of the public service.

★ ★ ★

Well, anyway, there he was, for no good reason, proclaiming in prepared statement and press release that it wasn't true — in fact, it was a canard, a lie — that public servants loafed along on their underworked and overpaid jobs, sort of putting in time as pleasantly as possible until it was time to retire on their overfat, inflation-proof pensions.

They were doing just a great job, he insisted. Working like beavers, they had enormous efficiency, he boasted, and produced surveys to show just how splendid they were.

To nail it down, he promised further performance tests, just to show that the "finest in the world" were progressively getting even finer — if that were possible.

★ ★ ★

It was all just the sort of thing calculated to damp down the fires he knew the Auditor General would set aflame. And, Robert Andras obviously thought, even might cool out the blaze of public rage.

It hasn't worked.

The Auditor General, with the best help available in the accounting community, not only brands the public service as magnificently incompetent but even less than honest.

In spending $200 million on travel expenses, the public service, he relates citing case after case, skinned the taxpayer every which way.

A best-seller

From The Globe and Mail

If it is part of the function of a historian to help us understand retrospectively that which was incomprehensible at the time, then no one should take objection to the fact that there is, among the 800 employees of the Anti-Inflation Board, a resident historian.

One of the more difficult parts of his work will be the beginning. It has been assumed by many people that when Prime Minister Pierre Trudeau introduced the controls program, after a highly successful political campaign against it, he was falling back on what he had called a contingency plan to deal with inflation.

★ ★ ★

However, one man in a position to know about this is the board chairman, Jean-Luc Pepin, and he insisted the other day that his people had built the program from scratch. "There was really nothing there," he said.

It all strengthens for Pierre Bayle, who wrote in 1697: "If an historian were to relate truthfully all the crime, weaknesses and disorders of mankind, his readers would take his work for satire rather than history."

The Now Society

I don't believe it! In one conversation, weimaraners, DNA, the phone company and Mars, and you tied it all together!

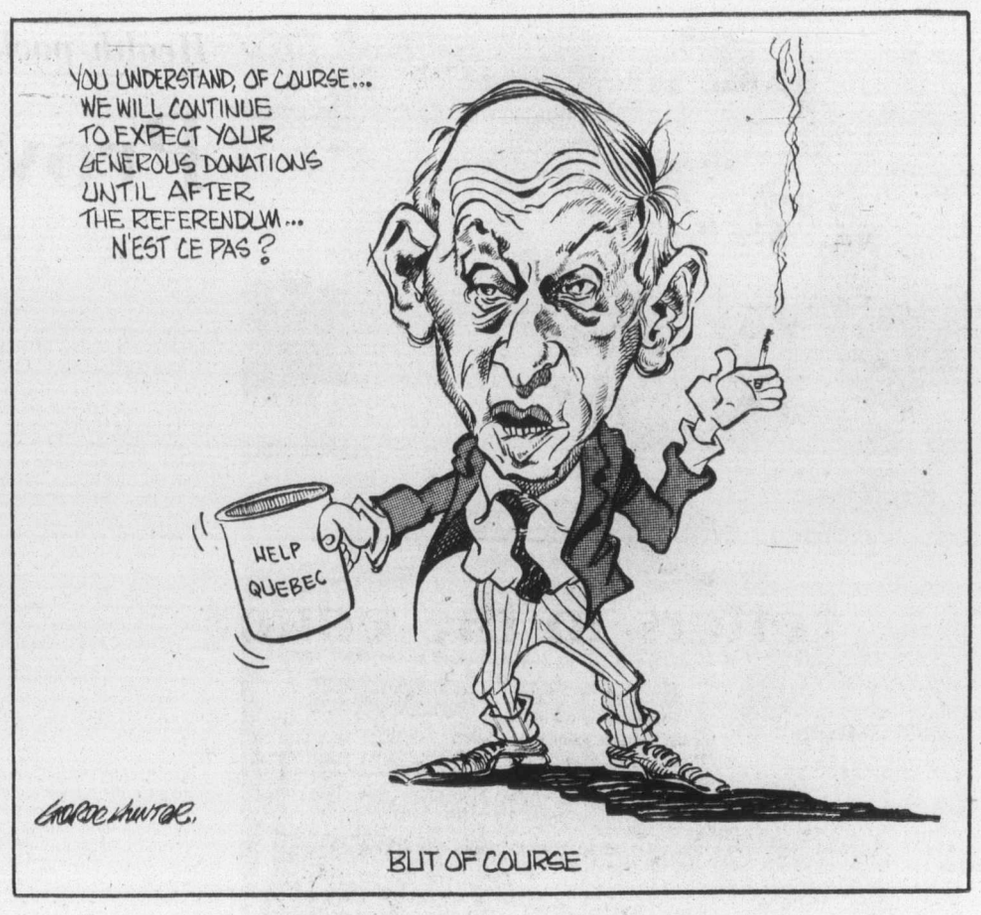

The case for White Rhodesians

By RICHARD BOWER, Publisher and Editor-in-Chief

The second of two articles

Today, cut off from the outside world except for their precarious air, road and rail link with South Africa, surrounded on three sides by hostile neighbors who, with the enthusiastic co-operation of the Communist nations, harbor, train, finance, equip and lead a growing and formidable army of terrorists, the White Rhodesians, now numbering some 270,000, battle on against what appears to be impossible odds.

To Rhodesians the issue is a simple one—they are fighting for their country and their lives. Their hope that the terrorist raids would be halted during the Geneva meeting has not been realized and they are left with no alternative but to defend themselves. And this they are doing with great success.

★ ★ ★

However, realists if nothing else, Rhodesians know full well that this situation cannot go on indefinitely. The build-up of Western pressure—now with the full weight of both the United States and the Republic of South Africa behind it—has brought home to them the realization that the only settlement possible will be on the basis of handing over their country to Black rule.

Despite their pride in what they have accomplished in 85 years of pioneering and development, there is now a general acceptance of this inevitability.

"If there is moderate African government which will give us a fair shake," they say, "a good many of us will stay. After all, some of us are third and fourth generation Rhodesians, and we have nowhere else to go."

★ ★ ★

But tempering this apparent optimism is the unhappy knowledge that few, if any, newly formed Black African republics have ever given their non-Black population a "fair shake."

This, of course, was one of the unhappy facts of African life that U.S. Secretary of State Henry Kissinger accepted in putting forward his proposals for bringing about Black majority rule in Rhodesia within the next two years. He recognized the very real need that some provision for the protection of the White minority had to be made and thus it was very carefully spelled out in the economic sphere of his plan that compensation would be guaranteed them for pensions, property, etc., on the basis of an international trust fund to be set up.

This fund, along with additional measures designed to stimulate the Rhodesian economy under Black rule through investment and aid, would be financed initially, jointly by the United States, Great Britain and South Africa with further support being sought from the developed and wealthier Commonwealth nations.

Such a scheme, properly administered, would do much to ensure an orderly transference of power once the guidelines have been accepted by both White and Black delegates to the Geneva Conference.

★ ★ ★

Once agreement has been reached it is anticipated that sanctions will be abandoned and the legality of Rhodesian passports re-established, thus enabling those who wish to do so to leave. Until this is done, however, the White Rhodesians still remain trapped in their own country.

Although it is true that many Rhodesians who have still retained their British passports (an estimated 75,000) and another 100,000 who enjoy joint citizenship with South Africa could leave at any time, currency restrictions now in force would render the majority of them penniless if they departed.

Apart from these there are those who will be hit the hardest of all, the native-born third or fourth generation Rhodesians—the descendants of those hardy pioneers who under the British Crown transformed this rugged piece of central Africa into one of the most productive areas on the continent.

★ ★ ★

Now numbering about 100,000, all they possess is what they have in Rhodesia. They have no other home, no foreign passport to protect them or allow them to leave the country of their birth, no secret hoard of negotiable funds to finance their way to a new life in another place, and now, no future.

But for a quirk of history these same people could be third or fourth generation Canadians, Australians or New Zealanders—they speak the same language, come from the same Anglo-Saxon stock, enjoy the same values and share in the same history.

By all that is fair, they have won their place in Rhodesia and the right to remain there. Yet, the more the demands of the rival Black delegates to the Geneva conference are heard the more it becomes obvious that this opportunity will not be offered them.

★ ★ ★

If one can judge by what has happened in other former African colonies the fate awaiting them is already sealed. Their farms, their homes and their businesses will be confiscated, they will be harassed and bullied until they are forced to leave the land their forebears created out of wilderness. They will become penniless refugees without a country.

This grim future can only be avoided if the Kissinger plan for fair compensation is accepted and Britain recognizes its responsibility and obligation to the White Rhodesian population. It is not enough for the United Kingdom government to mouth pat observations that it regards black independence as a "debt of honor" it must repay, if it is prepared to turn its back on those who would not be there at all had it not been for earlier British policy.

Long before the final act of handing over Rhodesia to Black African rule is committed Britain must be persuaded to open its doors to Rhodesians, as should the senior Commonwealth nations of Australia, New Zealand and Canada.

If, through political or other pressures, such sanctuary is refused, the Rhodesians will have no other alternative but to continue defending their homes and families as they are now being forced to do against the invading Communist-led terrorists.

Such a tragic development with all its resulting death and destruction would rest heavy on the conscience of the Western world, particularly Britain and the White Commonwealth countries.

Today in History

By The Canadian Press

1959—A delegation from University of Toronto presented an anti-nuclear test petition to Prime Minister John Diefenbaker.

1971—The House of Commons voted a massive pay increase for the Royal Family giving the Queen $2.5 million a year, a rise of $1.3 million.

Good relations with labor

By GEORGE BROCK, the London Observer

British industrialists, long plagued by the problem of poor labor relations, are getting a chance to absorb what one British paper calls "know-how from Nippon."

The process can be seen at a small television factory in Wales, where Sony employs 400 workers in Bridgend, Glamorgan.

Sony's approach is best summed up by a company spokesman: "In our factories we do not go in for that English pinstripe suit nonsense. Managerial men going onto the factory floor slip on anonymous blue jackets to cover elitist suits, the better to mingle with honorable workers who are, after all, partners."

Hiroshi Okochi, Sony's European director of operations, told a group of businessmen in Tokyo that subtle transplanting of Japanese customs had succeeded in eliminating what most Japanese businessmen reckon the best reason for not investing in Britain: eikoky byo, or "the English disease."

★ ★ ★

He said that when Sony began production in Bridgend two years ago, the problem was to defuse the danger of poor labor relations. "We had to ask ourselves: What conditions encourage industrial unrest? If workers are treated with inequality they will inevitably stage strikes."

The magic cure began in the plant cafeteria, where partitions separating managers and workers were removed, and everybody was persuaded to wear similar uniforms. Alan Jones, the factory's personnel manager says everyone is now happy with the pale blue uniforms with the company name on the breast pocket.

Jones has been giving impromptu interviews to reporters at the factory gates, partly on orders from above not to let journalists loose inside, but also because the egalitarian working conditions do not allow him a private office in which to entertain visitors.

The key to industrial harmony is not only due to such outward signs of barrier-breaking, but also to more efficient union organization. Sony decided to marry the British system of having several craft unions within the same factory with the Japanese pattern, which normally has one "house" union per company.

The work force was assured that members could belong to any union of their choice, but that only one union could be designated to do the negotiating with the company.

★ ★ ★

British managers were encouraged to stop by at the local pub after work for a drink with the production workers. Jones says that the factory is thought of as a "social unit."

The atmosphere at Bridgend may not be entirely due to Japanese miracle recipes. There is a waiting list for jobs at Sony and high unemployment in the area. The Welsh are less class-conscious than the English and the idea of an executive washroom, for instance, could hardly have begun in Wales. As Eric Bean, Okochi's assistant, says: "Welsh people are convivial and enjoy a drink and a good song. In this sort of environment the Japanese idea of breaking down social divisions can work."

★ ★ ★

But the similar experience of another Japanese firm in England suggest that Japanese industry may indeed have something to teach English managers — although British industry's strike record has improved dramatically in 1976.

YKK, the largest zipper manufacturer in the world, has had a plant at Runcorn, Cheshire, since 1970. The first manager, Hiroo Manami, made himself popular by spending time on the factory floor fixing machines, dressed in a blue zip-up work suit. YKK also made itself popular by paying higher-than-average wages.

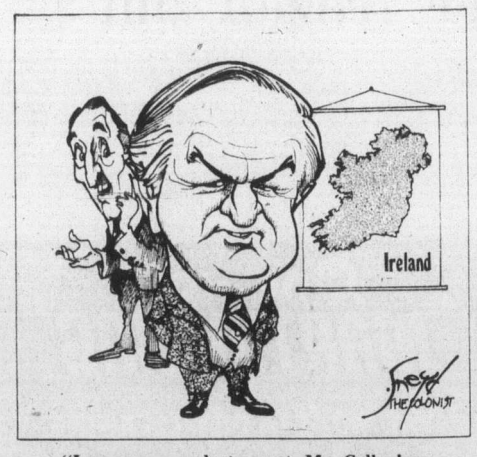

"I suppose as a last resort, Mr. Callaghan, we could always send for the Syrians."

Summit displeases Giscard

Disastrous year ends for EEC

By DON COOK FROM The Hague
The Los Angeles Times

At the end of the common market summit meeting here last week, President Valery Giscard d'Estaing of France bluntly declared that he was not at all satisfied with the outcome and would be writing to the other heads of government about what he thinks needs to be done to improve European decision-making.

It has been a totally disappointing, frustrating and, some would even say, disastrous year for the European Economic Community. Far from progressing, it has been a difficult problem of merely sticking together. Giscard's irritations are compounded because it was his proposal two years ago to start holding regular summit meetings, three times a year, under the somewhat grandiose label of "European Council," ostensibly to galvanize the whole process of decision making in the common market.

Far from this, each succeeding summit meeting has produced less and less in the way of decision or agreement — to a point where the principals themselves are beginning to wonder seriously whether it is wise or worthwhile to go on holding top-level meetings that turn out to focus the glare of publicity on failures instead of symbolizing unity and progress. But of course they are stuck with the new system, and are just as reluctant to abandon it.

Against this background, the selection of Britain's Roy Jenkins to take over the presidency of the Common Market Commission in Brussels in the new year is building hopes for a revitalization of the common market that worries Jenkins perhaps more than anybody.

Of course, the fact that things can't get much worse in 1977 means that Jenkins and the new commission will be off to a strong start, but ultimate success depends on events beyond anybody's control.

♦ ♦ ♦

During 1976, along with the frustrations at the top that increased from one summit meeting to the next, the commission practically came apart at the seams. An Italian commissioner quit abruptly to return to Rome to run for parliament in the national elections on the Communist ticket. An experienced and respected Luxembourg commissioner was stricken by a severe heart attack and is still in a comatose condition. A Dutch commissioner announced his departure to take over direction of an agricultural bank at home. An Irish commissioner fortuitously found himself becoming president of Ireland as a result of a domestic political fracas. British commissioner Sir Christopher Soames has been in and out of hospitals continously during the year. It has been a pretty demoralized organization.

♦ ♦ ♦

Jenkins unquestionably has the experience, the intelligence and the respect to give the commission in the coming years the personality and revitalization it so badly needs. He is a socialist, a dedicated European, speaks French and has been a successful chancellor of the exchequer and home secretary in Britain with almost 10 years of cabinet service.

♦ ♦ ♦

He is keeping some strong holdovers in the new commission, including his predecessor as president, Francois-Xavier Ortoli of France, and a second French commissioner, Claude Cheyssom, who has been particularly active and effective in handling the community's budget and its relations with the developing nations. Danish commissioner Finn Olav Grundelach, highly successful in social affairs, is also staying, as are the two German commissioners. The Belgians are putting one of their top career diplomats on the commission, Etienne Davignon, the Dutch are sending a former defence minister and the Italians a former agriculture minister. In short, the new commission shapes up in advance as a much stronger team than the old.

♦ ♦ ♦

Though it must operate in delicate territory, the Common Market Commission is essential to the workings of the community. It is required by treaty to take a "European view" in studying problems and preparing policy recommendations for the Council of Ministers — and now, ultimately, for the European Council of Heads of Government. The commission is therefore caught constantly trying to figure out not merely what is necessary but also what is possible and what is practical.

Trying to anticipate the policy views of nine governments, and work out package deals and compromise formulas on everything from steel imports to regional subsidies for Sicily, takes a vast amount of paperwork and political juggling.

♦ ♦ ♦

The commission needs two things: greater efficiency in the dispatch of business and in defining its own role, and more personality and impact on European policymaking.

At the same time, no amount of impetus from below is going to overcome frustrations or indecision or disagreements at the top. Indeed, one of the problems now freezing the common market machinery is the tendency of lower-level officials to avoid or delay decisions.

♦ ♦ ♦

Giscard apparently believed, somewhat romantically and unrealistically that cozy little get-togethers with a minimum number sitting on sofas and comfortable chairs would provide the spark that Europe needed. It has not done so — because, in part, it is very difficult for leaders to make bold, forward political and economic decisions when they do not know from one week to the next what balance-of-payments figures are going to be.

And so as the new year begins, Roy Jenkins will be striving to revitalize the common market at its essential working level, and Giscard will be trying to revitalize it at the top level.

♦ ♦ ♦

Meanwhile, President-elect Jimmy Carter will be installing a new administration in Washington — and for Europe's future that may turn out to be more important than anything which happens over here.

Letters to the editor

Christmas memories

A mother's memories of Christmas and yesteryear.

The bells are ringing — Joy to the World. A mother's thoughts at this time of year are filled with memories and treasures of not only Christmases but of years which have so quickly slipped away — but never leave our hearts.

Memories of our children — now young ladies and men — and yet still babes in our hearts. My memories are very precious — but one stands out in my mind.

When our three children were small, every evening after bath time and dressed in their night attire they would kneel before their father and say their prayers and their private thank-you to God for that particular day.

Our youngest child — our Christmas gift from God in 1961 — was nearly two and was just able to recite the Lord's prayer and participate in our quiet "thanks to God."

I can so clearly hear this voice when I close my eyes and hear his own version of the first part of the Lord's prayer.

"Our Father — half in heaven other half on earth, holy is his name."

The rest of the prayer was more or less a mimicing in modulation of his two sisters' voices — with big blue yes now and then glancing around (I believe) expecting a wonderful miracle to happen (until the word) "amen," which he would say very proudly. Then his own blessing—

God bless mummy,
God bless daddy,
God bless Debbie,
God bless Rain (he couldn't pronounce Lorraine),
God bless all who love me and God bless me.

Christmas is Christ, God's Son on earth. Christmas is personal. Christmas is memories. Christmas is personal.

HELEN WRIGHT,
8009 Turgoose Terrace,
Saanichton, B.C.

Trident

Re; Arnold V. Ranneris "Trident," last week's Colonist.

Of course Trident is a thorn in our human body metapahorically speaking. However it will take more than a few well-meaning people to make it disappear, It needs our concerted effort to change the course of history, a history dominated by violence, manipulations and, yes, plain robbery.

Condemning ourselves or each other is not going to help. Using words as morals and ethics, without being aware of their real meaning, is of no help either, since words lend themselves to all kinds of weird manipulations and perform beautifully for any kind of imaginative mind, regardless of the owner's motivations.

The only way out I can see for our planet is to create a strong international army as an outlet for our aggressive drives. This army would obey strict international humanitarian laws, e.g. laws that apply to everybody without discrimination of any kind. Without law-enforcement, there might just as well not be a law. Human nature is inventive and self-centred enough to find loopholes anyway, but I think it is the only way to prevent wholesale slaughter of the innocent and guilty alike.

This army could of course be used in case of natural disasters, distribution of food or other emergency requirements. Its use would be practically limitless. It would also provide a relative sense of security, enough to give us some hope, not only to grow up, but also to develop our full potential.

Every- or any-one sharing my feelings and thoughts, please support those policies through your chosen political party. Violence as a means of acquiring political gains must be stopped.

The above idea is not new, neither is it mine, but I have committed myself to make intelligent use of its possibilities. — MRS. IDA G. WEISSE, 66 Wagar Ave., Victoria.

Housing

The amount of newspaper space devoted to the housing problem of late might lead the uninformed reader to believe that the housing department under Mr. Curtis is really concerned with long-term solutions to British Columbia's housing problems. While it is not generally known, it is interesting that in 1975 the Central Mortgage and Housing Corporation's British Columbia region provided $20.8 million to finance the construction of 620 non-profit co-operative housing units in British Columbia. Due to their non-profit nature, these units will provide good quality affordable housing for many years. The housing on completion is occupied by citizens with a wide range of incomes.

It is also interesting that while Central Mortgage and Housing Corporation budgeted $10.4 million for similar housing in 1976, so far this year not one single unit has been approved for construction. Since the development of co-operative housing requires provincial government participation, can it be a coincidence that this housing production ended with the election of the Social Credit government?

Barring any last-minute approvals, Central Mortgage and Housing Corporation will be returning more than 10 million unspent co-operative housing dollars to the federal treasury on Dec. 31, 1976.

Despite this available housing money, the provincial government refuses to meet our co-operative to discuss the 282 housing units promised us by the New Democratic Party government. By honoring the commitment to our co-operative, the government could keep most of this 10.4 million in British Columbia.

Yet this supposedly cash-conscious government would prefer to spend the next several months, or even years, trying to sell them on the soft condominium market.

In the meantime interest on the money used to construct these 282 North Burnaby housing units is piling up at a rate of $2,500 per day and the housing stands empty.

Selling this housing in the manner proposed by the government will remove it from the non-profit sector thereby placing it beyond the financial reach of the average British Columbia resident within a few short years.

Is the housing department under Mr. Curtis really interested in long-term solutions to the housing problems of British Columbia citizens or is it more interested in providing fees to lawyers and real estate agents through housing sales? — LARRY WHALEY, President, Norman Bethune Co-Operative Housing Association, 206-8750 Centaurus Circle, Burnaby, B.C.

Stripper

After attending the first performance of Camosun College's Young Elizabeth, which my companion and I thoroughly enjoyed, I was rather disappointed in the faint praise handed out by your staff writer, Jim Gibson.

But I was really irate when I read on the same page the enthusiastic write up, also by Jim Gibson, regarding the male stripper. If this is the kind of thing to which Mr. Gibson relates, surely he is not a competent judge of a serious stage offering.

I might add that I have no connection with the cast, director or anyone else involved in the Camosun College presentation.

(MRS.) PHYLLIS HOOK,
3067 Albina St.,
Victoria.

Flats probe

I agree with Charles Barber that the whole Panama Flats project needs investigating. I hope Saanich council will examine such important things as the discrepancies in the flood plain, cost of dredging Colquitz Creek, and the necessity of multiple-family dwellings.

"I'm against the rezoning of Panama Flats for multiple housing. I don't believe there is a necessity for this type of project. Some people in the area seem to think this type of housing is the only way we will get a sewage system. At the last meeting neither Dunhill nor Saanich could give any answer as to the extent of any new or additional services.

Maybe Dec. 16 meeting would be time for the people of the area to come and find out exactly what services are planned.

AUDREY P. HENDERSON,
4149 Interurban Rd.,
Victoria.

Empress

Little did Victoria's electorate know — when in 1907, they voted to approve the construction of a luxury hostelry to be built in their city — that it would become world famous.

Not many hotels have maintained the traditions of elegance, refinement and hospitality that Victoria's Empress has held. For three quarters of a century undiminished in stature and character, she has stood the test.

Only a few hotels in the western hemisphere have been honored in hosting kings, queens and potentates as has this queen of hotels, the Empress. She still proudly stands with the dignity and queenly bearing known to world travellers. Hail to the Empress.

LEWIS V. MEEHAN,
Box 4935,
Carmel, Calif.

Early days of wedlock strangled by red tape

By WILLIAM SILBERG from Detroit
United Press International

It's been some honeymoon for newlyweds Dale and Louise Schnebelt. Their romance has been choked by governmental red tape.

Michigan state government officials, once apparently determined to play scrooge this season, have decided to turn into Santa Claus. Even so, the Schnebelts still have a way to go for a happy ending.

Dale, 23, a quadraplegic, and his wife and nurse Louise found out even before their wedding that state and federal regulations could make their marriage impractical — if not impossible.

♦ ♦ ♦

When they married in August, they immediately lost eligibility for much of the financial assistance Dale received while single—though his needs have not changed a bit.

The couple met while Louise was caring for Dale in a nursing home, and they fell in love. When Dale moved from the nursing home to an apartment in Flint, Louise quit her job to care for him alone, and they married.

Dale had received $270 a month from the state department of social services to pay for his nursing care. The state ruled the couple ineligible for the nursing care funds since Schnebelt's nurse had become his wife.

Then social security officials informed them that if they continued to receive the $270 in state aid, it must be counted as income — requiring that their federal benefits be slashed by more than half, from $192 to $91 a month.

Friday they won a partial victory, with the state deciding to make an exception in their case and keep state aid coming. But they still have a fight left to regain the federal benefits.

Mrs. Schnebelt said that under the circumstances she and her husband were "just making it," with virtually all of their money going for food since they do not legally qualify for food stamps.

♦ ♦ ♦

Their lawyer, legal services attorney Mattie Fordham, appealed to the state and federal officials to reverse the cutoff of funds on grounds it was unfair.

"If people want to get married they should be allowed to get married," Mrs. Schnebelt said.

"I hope this decision can help some other people with the same problems who might not have spoken up before. Dale and I are so happy."

Despite the favorable state decision, the ordeal has left scars. The couple at one point went as far as to consider divorce, but they dismissed the thought quickly.

"That's what really hurt me," Mrs. Schnebelt said. "If I didn't want to be married I wouldn't have gotten married. We just love each other. We want to stay married."

One alternative for the couple was for Dale to return to a nursing home for the constant care his doctors have recommended — but at a greater expense to the state than it would have to bear if Louise takes care of her husband.

♦ ♦ ♦

Another obstacle entered the picture when federal officials said they would investigate a reported $275 the couple had received from persons who had heard of their plight. The Schnebelts and their lawyer insist no money has been received.

"We've been told so much that it's hard to keep everything straight," Mrs. Schnebelt said. "At first I was bitter. We're just taking everything from day to day, wishing for the best and trying to be optimistic."

The couple refuses to let their dilemma spoil the holidays.

"We don't have the money to buy gifts, but we're going to get cards for each other that express our feelings," Mrs. Schnebelt said. "Just being able to do that and share our lives together and our love together is going to be enough."

Erma Bombeck

I can take only so many of these Christmas bazaars with their homemade counters of cleverness and creativity — then I start to regress.

Walking through the rows of homemade cookies, bottle cap abstracts, crocheted hats, and disguised styrofoam, I ask myself, "What are you doing with your life that is meaningful?" "Have you ever finsihed anything you started including your children?" "You're nothing but a piece of lint in a black wool coat world!"

Eventually, I snap out of my self-pity and become like most women who go to bazaars — not to buy, but to copy the idea and reproduce it myself.

This month, I looked at a wine bottle that had the neck cut off and the edges sanded and was instantly converted to a votive candle holder and I said to myself, "I can do that." The stitches in my hand come out the 18th of this month.

I looked at a little needlepointed doorknob warmer with a picture of Santa Claus with a little cotton beard and a bell on his little cap and said to myself, "I can do that."

What the heck! How many doorknobs do you know personally who complain of the cold?

I looked at an angel where the body was a simple cone and the head was a styrofoam ball and all you had to do was dip your husband's old underwear in a heavy paste and drape it gracefully over the cone and spray paint it gold and I said to myself, "I can do that."

A lot of men wear gold underwear, especially during the holidays when they don't have to sit a lot.

I looked at a great big old log that someone had just picked up in the woods and there was virtually a jungle of green plants trailing out of every opening and I said to myself, "I can do that."

The exterminator is coming out Tuesday to give me an estimate on how much it will cost to get the pregnant worms out of my woodwork.

I looked at a calico map of the United States that you just run up on your sewing machine out of scraps of material you have around the house and I said to myself, "I can do that."

Eighteen more payments and the sewing machine is mine. The dog ate Colorado which makes a heckuva hole between Utah, Wyoming, Nebraska, Oklahoma, New Mexico and Arizona.

I lied. I can't do any of that!

"Sorry this isn't my department!"
"Take this to cashier 34!"
"I dunno, I just work part-time!"
"No lady, we're out of those!"

How often have you heard these statements . . . if you've been waited on at all! Have you felt the clerk just "couldn't be bothered?"

We know . . . it's happened to us and we really have been annoyed.

At British Importers we **WANT** you to bother us. You won't have to interrupt a group of sales people "holding a meeting" nor will you be ignored when you're looking for that special gift for that special gentleman. We are here to help you and make your shopping a little more pleasant.

So . . . when you see our ads that say

PLEASE BOTHER US!

You'll know what we're saying . . . and we mean it!

BRITISH IMPORTERS

Yates at Broad 386-1496 GENTLEMEN'S FINE CLOTHING

12-3

Fernwood demolition

'Our hands were tied'

There was absolutely nothing the city could have done to save 11 homes in Fernwood from demolition during the weekend, according to Victoria Aldermen Robert Wright and William Tindall.

The houses in the 1000 block Pembroke and Princess were demolished to make room for a condominium project.

The destruction of "perfectly good accommodation" has come under heavy fire from the Fernwood Community Association.

But Tindall said the city had tried and failed to find a way to save the houses.

A building permit for the condominium had been issued a long time before city council began its downzoning process in Fernwood, Tindall said.

He said city council had no legal right to withhold the demolition permit.

To have blocked the demolition, according to a city hall source, would have exposed the city to the risk of a million-dollar law suit.

Wright also stressed that city council's hands had been tied in this case, but he added that there would be no repetition of any wholesale demolition in Fernwood.

To his knowledge, Wright said, there was no other project in the planning stage that would result in the destruction of good homes.

Robin Blencoe, vice-president of Fernwood Community Association, said he realized it was too late to save the 11 homes, but he wanted to make sure that similar en masse demolition wouldn't occur again.

Blencoe insists that the city disregarded guidelines of the $1 million Fernwood Neighborhood Improvement Project which state that housing stock in a N.I.P. area is to be preserved and stabilized.

Before an N.I.P. agreement is reached, Belncoe said, council is to make sure that the area is stable and not subject to indiscriminate development.

City council wasn't concerned enough about the erosion of good and affordable housing, he said.

Tindall rejected that accusation. He said council had repeatedly shown its concern about the destruction of moderately-priced rental housing.

The Fernwood Community Association, Tindall said, was well aware of the limitations city council was facing.

— AP

Bubbling over baby

Dallas Medical City Hospital in Texas has introduced new twist to "birthday blues" — couple are given postpartum champagne dinner. Here, Robert and Linda Perretti toast birth of daughter Emily Jane.

Electoral college casts votes

WASHINGTON (UPI) — Jimmy Carter was elected the 39th president of the United States Monday by the electoral college, carrying out a much-criticized constitutional process begun because the founding fathers did not trust the citizens alone to do the job.

In 50 state capitals and the District of Columbia, 538 men and women met in brief ceremonies to do what 81 million Americans did Nov. 2. Their ballots were mailed off to Washington to be certified by Congress Jan. 6.

With most of the states reporting, the results appeared to be heading for an outcome identical to that in the election, giving Carter a margin of 297-241 over President Ford.

Robber frozen out

A dishwasher who froze when a hooded man demanded cash thwarted a holdup attempt Monday at the Royal Oak Inn.

Richard Brian Waldie, the dishwasher, was watching the lobby for a desk clerk who had to leave the post for a moment about 6 a.m., when a robber walked in.

The man, who wore a ski hood over his face with two eyeholes cut out, held what was believed to be a .32-calibre revolver in his left hand and a canvas bag in his right hand.

Without speaking, he motioned Waldie to fill the bag but became nervous when Waldie didn't move. The bandit glanced nervously up the stairs and, believing someone was coming, fled without going any further with the robbery.

The gunman is described as five feet 10 inches tall, 150-to-160 pounds and wearing a black motorcycle leather jacket, dark trousers and black shoes.

Saanich police said the bandit was seen leaving in a car.

Island Saw Co.
617 Chatham Street 385-5500
7-6

One HOUR "MARTINIZING"
CERTIFIES
THE MOST IN DRY CLEANING
Fresh as a flower in just one hour
8 LOCATIONS TO SERVE YOU

Abortionist's ordeal ends

'You're liberated' Morgentaler told

MONTREAL (CP) — The long legal ordeal of Dr. Henry Morgentaler ended officially Monday as the last nine abortion charges against him were dropped in Quebec Superior Court.

It took less than a minute of courtroom formalities to end the legal battle that began in 1970.

Rene Domingue, Crown prosecutor in Morgentaler's last two trials on charges of performing illegal abortions, made a brief statement saying that Quebec Justice Minister Marc-Andre Bebard had dismissed the charges outstanding against the doctor.

The justice minister said Friday he had decided to halt prosecution of Morgentaler, 53.

"The court has no choice but to drop the charges," Domingue told Mr. Justice Yves Forest Monday.

The judge told the doctor: "You are liberated."

Outside the courtroom, Morgentaler said he planned to return to his clinic in the city's east end Thursday, but brushed aside further questions about his professional future, saying he would hold a news conference later this week.

He said the seven years of legal conflict, starting with a police raid on his clinic in the summer of 1970, had brought him close to financial ruin.

The doctor was sentenced in 1975 to 18 months in jail on a first abortion charge after the Supreme Court of Canada upheld a conviction by the Quebec Court of Appeal which reversed a jury acquittal.

He served 10 months until a retrial was ordered by the federal justice department. The retrial also ended in an acquittal.

While in jail, Morgentaler faced a trial on a second abortion charge which also resulted in a jury acquittal. This acquittal was upheld by the Appeal Court.

He had been scheduled to appear in court Monday to face another charge.

In all the cases, Morgentaler admitted to having violated the letter of the law which says abortions must be performed in accredited hospitals and only with the approval of a special hospital committee.

But he argued that the more than 6,000 abortions he performed in his clinic were necessary to the health and welfare of his patients.

Post office bosses want more time

OTTAWA (CP) — The government put off a resumption in postal talks until today. Mail continued to move Monday as the Canadian Union of Postal Workers awaited a new government proposal aimed at sorting out the differences over technological change in the post office.

After a weekend break, the union was ready to talk Monday but the post office asked for more time.

The union is expected to study carefully the language of any new proposal before accepting or rejecting it.

Different interpretations of technological-change language in the existing contract have caused a pile-up of grievances.

Leaders of the 22,000-member union have threatened to resume October's rotating strikes if the current round of talks does not resolve the problem. The talks started Dec. 6.

CUPW president Joe Davidson said in a statement Monday that "the government is moving farther and farther from a fair system of relations with its own employees."

He was commenting specifically on Finance Minister Donald Macdonald's indication that the federal government will continue wage controls on public servants after the anti-inflation program has been lifted.

Davidson said maintenance of controls would add to the problems between the government and its employees.

He said the government is on the wrong track.

"Instead of denying more of the rights of its employees, it should be increasing the scope of collective bargaining."

An unusual opportunity to buy a low-mileage Mercedes-Benz

MERCEDES-BENZ does not normally offer their fine cars at sale prices. So this is truly an exceptional opportunity.

At this moment, your local Mercedes-Benz dealer has a list of executive-driven company cars which are for sale at special prices—effective immediately.

These are 1976 models in immaculate condition. All have less than 6500 miles on the odometer. Most have less than 4000 miles.

So if you have ever considered owning a Mercedes-Benz, long acclaimed as "one of the world's finest automobiles", then now is the time to act.

See your local dealer. Remember, he has a complete description of *all* the company cars available for immediate delivery.

But act quickly. We fully expect these fine cars to be sold in a very short time. After all, this is a rare event.

Mercedes-Benz
Engineered like no other car in the world.

THREE POINT MOTORS Ltd.
2620 GOVERNMENT ST. at HILLSIDE • VICTORIA • PHONE 385-6737 • dlr. lic. D-00740A

7 DAY SAVINGS
PIRELLI
RADIAL TIRES
DUNLOP
WINTER SAFETY

145SR10	30.70
155SR12	39.40
165SR13	42.80
165SR14	50.50
165SR15	53.60
185/70SR13	58.90

cinturato MS35
for imported cars

Shop Now for Prompt Service

DR78-14	51.15	w/w
ER78-14	52.75	w/w
FR78-14	54.55	w/w
GR78-14	59.30	w/w
GR78-15	63.30	w/w
HR78-15	67.85	w/w
LR78-15	80.95	w/w

CWR 44
for American cars
CHARGEX
12-13

GOLDEN MILE TIRE
GOVERNMENT STREET BETWEEN BAY AND HILLSIDE
382-8228

NEW JOBS FROM COMMUNITY

Canada Works

Canada Works is a new job creation program that will be launched in January.

This new year-round program is designed to get needed work done by people not employed in the private sector.

Canada Works will accept applications from groups and organizations including private businesses who wish to develop, sponsor and administer worthwhile community projects. Funds will mainly be allocated to areas of high unemployment and projects will be tailored to special employment needs of your local community.

Canada Works will generate employment for more than 60,000 Canadians who are presently unemployed. Applications will be considered twice a year—in Winter and Summer.

Think about your projects now! Early in the new year, your local Canada Manpower Centre will have application forms and a Canada Works "Guide to Applicants," with full details on the program. Canada Works for your community. Make your worthwhile projects work next year!

Manpower and Immigration — Main-d'œuvre et Immigration
Bud Cullen, Minister — Bud Cullen, Ministre

Allmand denies plan to settle with Metis

OTTAWA (CP) — The federal government is not plotting with the Metis and the oil companies for a fast and easy Northwest Territories native land claim settlement, Indian Affairs Minister Warren Allmand said Monday.

He was responding in an interview to charges made last week by George Erasmus, N.W.T. Indian brotherhood president, who said Ottawa is plotting a quick alternate land settlement with the Metis and oil companies to allow construction of the Mackenzie River Valley natural gas pipeline.

Allmand said the charge is "completely false."

The Metis association had been working with the brotherhood to present a joint claim for all Dene-native-people of the valley. However, a dispute arose and the Metis now plan to submit a claim of their own.

Allmand has said he will accept both claims, but there will only be one settlement.

Erasmus says the Metis want mainly money, not political power, and that Ottawa plans to settle with them quickly because public opinion favors a native settlement before the pipeline is built.

Mars craft awake

PASADENA, Calif. (UPI) — Scientists at Jet Propulsion Laboratory Monday began re-establishing communications with Viking spacecraft on and around Mars, ending a month-long blackout.

Wake-up calls were directed to Viking Orbiters 1 and 2 and to the two landers on Mars. Within the next few days, data collected and stored on tape machines will be transmitted to earth stations.

The communications blackout occurred when the red planet, as seen from earth, went behind the sun in what is called a period of conjunction.

Lander 1 responded first to the wake-up call by sending back engineering data, indicating it was operating in good order.

Native youth's murder

Police issue plea to witnesses of 25-minute gap

Victoria city police are seeking help from the public in their attempts to fill in a 25-minute gap before a 20-year-old man was found dead Dec. 1 on the roof of a Yates Street building with his hands tied behind his back.

The body of Calvin John Marshall, who had travelled to Victoria from Port Alberni

Marshall

on the fatal day, was found by a city police constable on the roof of 535 Yates, adjacent to a city parkade.

An autopsy has established that Marshall died of a fractured neck. His arms were tied behind his back with his own jacket.

Victoria city detectives have established that Marshall was seen in the Hotel Douglas beer parlor about 6:45 p.m. He left the beer parlor and apparently walked alone west on Pandora toward Broad.

It is between this time and 7:10, when his body was found, that police are looking for witnesses to Marshall's movements.

Marshall had collar-length black hair, was clean shaven and was wearing brown pants, white running shoes, a blue short-sleeved T-shirt with the word Ahousat written across the front in white lettering and the number 14 on the left shoulder. He may also have been wearing a light blue cloth jacket, waist length with buttoned front.

It was likely he was intoxicated during this time, police said.

During the investigation, Victoria city detectives have interviewed about 100 people in Victoria, Port Alberni and Ahousat and have checked out numerous leads.

Anyone who may have some information has been asked to phone Victoria city police at 384-4111.

Quake hits Iran border

TEHRAN, Iran (UPI) — An earthquake measuring 4.8 on the Richter scale was recorded near the border between Iran and Iraq, 310 miles south of Tehran Saturday, officials said.

Prison guards want RCMP pension plan

OTTAWA (CP) — The Canadian Criminology and Corrections Association says prison guards should enjoy the same retirement provisions as the RCMP.

"The debilitating effect of the custodial job is as great as that faced by the police," the association said Monday in a brief to be presented to a Commons inquiry into violence in maximum security prisons.

Guards in five prisons have told the committee that few survive the 35 years of work needed to reach retirement. They say tension-related illnesses claim many lives.

Their union is seeking changes that would enable the guards to retire after 25 years of service with benefits similar to those enjoyed by the RCMP. A union official said the proposed formula would enable guards to retire after 25 years with 50 per cent of the average salary of their best six years.

The brief says that "nothing will work, not new institutions, not new programs" until the basic problem of staff morale in federal prisons is dealt with.

Low staff morale is attributed to the rapid introduction of "radically new philosophies, policies and programs" at a pace that didn't allow guards to handle them. As the guards struggled to cope with new approaches, prisoners became more aggressive, especially "young, well-educated vocal inmates" in on drug charges for which they felt no remorse.

Both guards and prisoners were frustrated at lack of action on "the long procession of official government reports recommending improvements that were never implemented."

The association says it hopes the present inquiry "will not be another in the long list of fruitless examinations of particular incidents."

It proposes that prison programs be stabilized until a staff team can be created that understands them. It says confusion on policy matters arises from reams of standing orders, commissioners' directives and divisional instructions.

The association says guards should have a channel into policy development. Guards complain that while they work most directly with prisoners, they rarely have any voice in policy changes that may endanger their lives.

The "bureaucracy should be streamlined" and the authority of wardens within their institutions re-established. Guards at Laval, a maximum-security prison north of Montreal, blame a Sept. 27 riot on orders from Ottawa or regional headquarters not to use force.

They say they and former Laval warden Bienvenue Marcoux felt firm, quick action would have prevented a riot.

"We must make it clear to everyone, particularly to (judges), that the penitentiaries are not treatment institutions, nor are any other prisons," the association says.

"People whose primary need is trade-training, psychotherapy, or any other kind of 'treatment' should not be sent to penitentiary. Only those who must be incarcerated for the protection of society should go there."

"Above all," says the association, "we must get politics out of our prisons so that objective and long-term policies can be developed and implemented."

After B.C. scare

No more after 1978, PCB maker ordered

The toxic chemical PCB which B.C. Hydro uses an an insulator in voltage capacitors and which may have contaminated 18 families living near the McLeese Lake hydro station, is manufactured in the U.S.

The sole North American producer of PCB is the Monsanto Company, St. Louis, Missouri, a U.S. Environmental Protection Agency spokesman in Seattle told the Colonist.

The spokesman, Dr. Michael Watson, said Monsanta has produced the chemical since 1972 for "closed systems like transformers and capacitors."

(Defective hydro capacitors were buried at the McLeese Lake and Kennedy stations in 1972. The chemical is believed to have leaked into the ground and water supply of the two B.C. Interior regions.)

Watson said the chemical is "causing problems" in the United States. He said it is found in high levels in fish from the Great Lakes, has also been detected in breast milk from mothers in 11 states, and even in polar bears in the Arctic and sub-arctic.

Watson said PCB, which can be destroyed only by burning at temperatures exceeding 2,500 degrees Farenheit, had caused cancerous skin lesions, liver damage and birth defects in laboratory animals.

Births of deformed chicks were reported on a farm 300 yards from the McLeese station where 69 defective capacitors were buried four years ago by Nocia Company, a Finnish contractor hired by B.C. Hydro to build the station.

Last week Hydro public affairs spokesman John Sexton said the usual procedure with rejected capacitors was to store them, remove the PCB, and send the chemical to a kiln in Mississauga, Ont., to be burned.

Watson said a U.S. federal law, effective Jan. 1, 1977, prohibits manufacture of PCB after Jan. 1, 1979.

Watson said the law gives Monsanto "time to get rid of its existing stock. The extra two years is an economic, political gesture."

The amount of polychlorinated biphenyls (PCB) found in preliminary tests of nearby Sheridan Creek drinking water is far below toxic levels, Cariboo health unit medical officer Dr. Phillip Long said Friday.

Long said he reviewed tests of local water which were ordered the previous week by federal and provincial authorities.

The tests show the well water contains about the same level of PCB as Ontario rainwater, Long said.

About 25,000 times more PCB would be considered a toxic level, enough to cause measurable symptoms such as skin sores or digestive disorders.

Hydro crews also recovered 146 buried capacitors containing PCB at the Kennedy capacitor station 100 miles north of Prince George.

Marine calendar

NAVY
Qu'Appelle, Mackenzie, Yukon — returning Wednesday at 2 p.m.
Terra Nova — returning Dec. 23.
All other ships in port.
MARINE SCIENCES
Parizeau, Pandora II — Esquimalt.
Richardson, Vector — Pat Bay.
COAST GUARD
Rider — Sandheads patrol area.
Racer — Comox patrol area, south-bound.
Ready — refit.
Douglas — Georgia Strait.
Camsell — Pulteney Point.
Quadra — on Station Papa.
Vancouver — in port.
MERCHANT MARINE
Ocean Melody — Nanaimo.
Minghal — Gold River.
World Ares, Irish Pine — Crofton.

Rhodesian jets attack

MAPUTO, Mozambique (Reuter) — Rhodesian planes attacked a Mozambique village near the Rhodesian border Saturday, the Mozambique news agency reported.

During the holidays, the best times to call long distance could also be the least expensive.

This year, plan on avoiding the holiday rush by placing your long distance calls early.

And, take advantage of our long distance discounts. For example, when you dial station-to-station (112), you can save up to 60% off the regular day rate on most long distance calls placed before 8:00 a.m.

Keep this chart handy. It can help you save on your holiday calling.

Long distance discounts on most station-to-station calls you dial yourself (112). Minimum charge 20¢ per call.

Calls inside B.C.	Calls inside B.C.
Monday — Friday 5:00 p.m. — 11:00 p.m.	Every night 11:00 p.m. — 8:00 a.m.
Saturday — Sunday 8:00 a.m. — 11:00 p.m.	
Calls outside B.C.	**Calls outside B.C.**
Monday — Saturday 6 p.m. — Midnight	Every night Midnight — 8:00 a.m.
Sunday 8:00 a.m. — Midnight	
Christmas Day & New Year's Day 8:00 a.m. — Midnight	
35% off regular day rate.	**60% off** regular day rate.

B.C. TEL

PROJECTS. THINK ABOUT IT.

Young Canada Works

This part of the program is for students. Young Canada Works will create jobs for more than 20,000 students next summer. The emphasis will be on projects of solid community value. It has many of the same features as the year-round program, except projects will be limited to 14 weeks during the summer months.

At the same time, Young Canada Works will enable students to gain valuable work experience and test their career aspirations.

Like Canada Works, your Canada Manpower Centre will have application forms and a Young Canada Works "Guide to Applicants" early in the new year.

So, think about what your organization would like to do for students. Young Canada Works for students in your community.

Manpower and Immigration — Main-d'œuvre et Immigration
Bud Cullen, Minister — Bud Cullen, Ministre

Air Express

Air Canada's high-priority service for parcels, with next day delivery on most routes within Canada and to the U.S.
Fast, co-ordinated ground pick-up and delivery is available in Canada, even to points not directly served by air.
For more information, call your local Air Canada Express office.
We'll help you wrap up your cargo problems.
(604) 384-8061

AIR CANADA CARGO

Toronto trading

TORONTO (CP) — The Toronto stock market was fractionally lower at the close of moderate trading Monday.

The upsurge at New York, where the Dow Jones index reached 974.24 in its fourth consecutive rise, failed to spread to the Toronto market.

A total of 180 contracts were traded on the options market, down from 348 Friday.

Three 10,000-share blocks tied for top place among the 29 block trades.

A 10,000-share block of Royal Bank of Canada sold at $24,000 a share, along with 10,080 shares of TransCanada Pipelines Ltd. at $12⅜ a share and 10,000 Class A shares of Thomson Newspapers Ltd. at $11.25 a share.

A 8,800-share block of Noranda Mines Ltd. Class A shares at $27¾ a share was followed by 8,400 shares of MacMillan Bloedel Ltd. at $22⅞ a share.

Among industrials, Central Fund of Canada Ltd. was unchanged at $6¼ a Class A share and Na-Churs International Ltd. down ⅛ to $5⅝ a share after a two-hour trading halt.

The halt was called at the opening for distribution of an option to Central Fund's bid for control of Na-Churs common shares.

CLOSING AVERAGES

154 Industrials	166.80	−0.21
12 Golds	303.28	−8.97
29 Base Metals	76.18	+0.01
19 Western oils	216.42	+1.35

Volume 2.05 million.

BOX SCORE

	Mon.	Fri.
Issues traded	696	652
Advances	185	224
Declines	239	178
Unchanged	272	250
New highs	11	9
New lows	28	18

ACTIVE STOCKS

		Close	Unch.
64490	Bell Can Pfd E	25¼	−½
31965	Imp Oil A	19⅛	+⅛
25100	Bell Can Pfd C	25½	−¼
22214	Noranda A	27½	Unch
21822	Royal Bank	23⅞	−⅜
20835	Brascan A	11¾	−¼
20600	Micc Invest Pfd A	25⅛	−⅜
18250	Neonex	1.73	+.3
17168	Macmill Bloed	23	Unch
15583	Massey-Ferg	23¾	+½

GROUP AVERAGES

Banks	272.55	−0.92
Beverages	221.45	−0.80
Chemicals	91.10	−0.79
Communic	316.80	Unch
Const mat	177.28	Unch
Food proc	242.73	−0.04
Gen. manufacturing	156.57	−0.16
Indust mines	117.39	+0.68
Merchand	273.82	−1.61
Paper-for prod	101.57	−0.35
Pipelines	171.54	−1.29
Real estate	145.00	−1.47
Steels	180.49	−0.40
Trust and loan	194.89	−0.49
Utilities	148.05	+0.63
Miscell	115.36	−0.02

Up 2. Down 12.

MARKET REPORT

Closing quotations for Monday, Dec. 13, 1976

Quotations supplied by The Canadian Press, Richardson Securitis, Pitfield Mackay Ross and Co. Ltd., A. E. Ames and Co., Dominion Securities Corp., Harris and Partners Ltd., The Royal Bank of Canada and the Bank of Nova Scotia.

New York

NEW YORK (AP) — The stock market settled for a small gain Monday after a brief advance faltered.

During the day, several more U.S. banks lowered their prime lending rates to 6¼ from 6½ per cent. The initial decline in the banks' charge on loans to their most creditworthy corporate borrowers late last week had given the stock market upward impetus.

The lower primes reflect lower interest rates in general, which tend to make stocks relatively more attractive than interest-bearing investments.

Wall Street was also awaiting the outcome of this week's meeting of the Organization of Petroleum Exporting Countries OPEC. An increase of between eight and 15 per cent is expected, but the exact size — and thus its impact on the economy—remains uncertain.

The stocks of several international oil companies, including Texaco, Gulf and Exxon, were actively traded and up fractionally. American Telephone and Telegraph, up a fraction, was the NYSE's most active issue. On a percentage basis, Cordura Corp. was one of the biggest gainers on the NYSE. The company declared an initial five-cent quarterly dividend and a special five-cent dividend.

CLOSING AVERAGES

30 Industrials	974.24	+1.09
20 Transportation	230.30	−.58
15 Utilities	105.44	−.26
65 Composite	315.96	−.12

Volume 24.83 million.

ACTIVE STOCKS

Vol.		Close	Chge
348,800	Am TT	64	+⅛
323,000	Texaco	27¼	+½
269,000	Tandy Cp	37¾	−⅛
238,600	Gulf Oil	29	+¼
217,400	Gulf Wn	18⅛	+⅛
206,600	South Co	16	unch
197,600	Int TT	33¾	+⅛
185,500	Gen Mot	74⅛	+⅜
184,500	McDonald	52½	−⅜
163,300	Occ Pet	21¾	−⅛
154,100	Com O	8⅜	+⅞
153,600	Transm	14⅛	unch

QUOTATIONS

Alcan	22⅛	Homestake	37¼
Alcoa	54⅝	Honeywell	46⅝
All Chm	26⅝	Inl Steel	48⅜
Al-Chlm	25¼	IBM	269¾
Am Air	13⅜	Int Harv	31¼
Am Brnds	43	Int Nick	29¼
Am Bcast	38⅝	Int Paper	67⅜
Am Can	36⅞	Int Tel T	33¾
Am El P.	24½	Johns-Mann	34⅝
Am Metal	55	Kaiser Alum	32¼
Am Motor	4⅛	Kennecott	26¼
Am Smelt	15½	Kraft	46
Am Tel T.	64	Kresges	42⅝
AMF Inc.	20	Ling-Temco	12⅛
Ampex	7⅜	Litton Indus	14¼
Anaconda	29¾	Lock Air	8¾
Ash Oil	32⅜	Matsushita	22½
Atl Rich	58¾	McDon Doug	24
Avco	12⅞	Merck	64¾
Avon	48⅛	Mer Ly	25¾
Bel How	18⅜	Minn M M	55½
Bendix	42	Mobile Oil	62¼
Beth St	39⅝	Monsanto	84⅜
Boeing	44½	Motorola	52
Boise Cas	31	NCR Corp	26⅜
Borden	32⅛	Natomas	34
Bo-War	28⅛	Newmont	25⅝
Bri My	67⅛	Nort Si	20¼
Brunswick	15⅞	Owens-Ill	54⅜
Burl Ind	29⅞	Pac Gas	23¼
Burl Nor	46¼	Pan Am	5
Burroughs	85¼	Pepsi	79
Caterpill	54	Ph Mor	62¼
Col Bcast	58⅜	Ph Pete	63
Celanese	48¾	Pit Bowes	13¾
Chase Man	28¾	Polaroid	38
Ches-Ohio	40⅝	Pdoc Gam	93
Chrysler	18⅞	RCA	26⅝
Coca-Cola	75⅞	Repub Steel	30⅛
Col-Palm	26½	Revlon	42
Comsat	33⅛	Safeway	46¾
Colt-Data	24⅜	Schlumb	95¼
Con Edison	19⅞	Scott Paper	19¼
Cons Oil-G	10	Sears Roe	69
Crown Cork	19¼	Shell Oil	78¾
Crown Zell	44	Singer	19⅛
Delta	36¼	Sperry	44⅞
Disney	46½	Stand Cal	38½
Dow Chem	39⅞	Sun Oil	43⅜
Du Pont	132¼	Sth Pac	34⅜
Ea Air	8⅞	Talley	9⅜
East Kod	84	Teledyne	70½
El Paso	14	Telex	2⅝
Exxon	52⅞	Texaco	27¼
Fair Cam	41¾	Tex Gulf	28¼
Fed N Mt	16⅜	TWA	11⅞
Firestone	23⅜	Uni Carb	59½
Ford Mot	58⅛	Uni Pac	99¾
Ga Skog	22	Uni Oil	56¾
Gen Dyn	52½	Uniroyal	9
Gen El	53¼	Ual Inc	26⅛
Gen F	32	Un Br	8⅛
Gen Mot	74⅛	U.S. Steel	49¾
Gen E	30⅞	West Air	9⅞
Gen Tire	25⅞	Westse	16¼
Geo Pac	37½	Wey	45
Gillette	26½	Woolw	24¼
Goodyear	22½	Wometco	17⅞
Greyh	14⅝	Xerox	56⅞
Gulf Oil	29	Zenith	28⅜
Hilt	21⅛		

BOX SCORE

	Mon.	Fri.
Issues traded	1,949	1,918
Advances	855	893
Declines	641	588
Unchanged	453	437
New lows	5	5
New highs	139	135

TORONTO CLOSING STOCKS
Distributed by CP
Toronto Stock Exchange—Dec. 13

Complete t a b u l a t i o n of Monday transactions. Quotations in cents unless marked $. z—Odd lot, xd—Ex-dividend, xr—Ex-rights, xw — Ex-warrants. Net change is from previous board-lot closing sale.

Stock	Sales	High	Low	Close	Net Ch'gz
		A and B			
A.G.F.M	1000	145	142	142	−3
Abby Gln A	z45	$6⅜	6⅜	6⅜	
Aby Gln w	1100	80	80	80	
Abitibi	3545	$9¼	9⅛	9¼	+⅛
Abitibi 7½p	1190	$39⅜	39¼	39⅜	
Abitibi 10	5133	$52¼	51	52¼	+¾
Acme Gas	2000	7	7	7	
Aetna In	4000	90	90	90	+40
Afton Min	200	$5⅜	5¼	5⅜	+⅛
Agnico E	2250	410	400	400	−15
Agra Ind A	650	$6½	6⅜	6⅜	−¼
Albany	12530	27½	27	27½	+1
Alt East G	250	$13¾	13¾	13¾	
Alt Energy	1685	$11½	11⅜	11⅜	
Alta Gas A	6814	$13⅛	12⅞	13⅛	+⅜
Alta G D p	17	$141	141	141	+1
Alta G F	1000	$27	27	27	
Alta G 9.76	4200	$26¾	26⅝	26⅝	+⅛
Alcan	6918	$22¾	22⅛	22½	+⅜
Alcan pr	z20	$29¼	29¼	29¼	
Algo Cent	300	$11	11	11	
Algoma St	360	$17⅞	17⅝	17⅞	+⅛
AStel p	2100	$26¼	26¼	26¼	
Algon	100	$5¼	5¼	5¼	
All-Can B	1200	260	250	260	
Allarco Dv	100	$10½	10½	10½	
Alminex	560	$6¾	6⅝	6¾	+⅛
Alum 3rd p	200	$26¼	26¼	26¼	
Am Bonza	5800	$6⅜	6¼	6¼	−¼
Am Larder	8900	16	15½	16	−3
Am Eagle	7000	40	39	40	+1½
Am Leduc	21000	7	6½	7	+½
Andres W	3500	$8	7⅞	7⅞	−½
Ang CT 4½	z30	$23¼	23¼	23¼	
Ang CT 315	300	$31½	31½	31½	−½
Ang U Dev	500	83	83	83	
Anthes B p	z25	$50	50	50	
Anthes C p	100	$50	50	50	−15
Aquitaine	4031	$16¼	15⅞	16	−¼
Argosy	z100	7	7	7	
Argus C pr	167	$11	11	11	−⅛
Asamera	10720	$11⅜	10⅞	11¼	+⅜
Asbestos	800	$23¾	23¾	23¾	−¼
Ashland C	300	$9¼	9⅛	9⅛	+⅛
Atco A	550	$12⅛	12	12	−⅛
Atl C Cop	1000	26½	26½	26½	−½
Auric Res	2100	22	22	22	−1
Avoca M	2000	9	9	9	
BC Sugar A	1100	$24	24	24	
BP Can	2484	$7⅜	7¼	7¼	−⅛
BP Can p	105	$60	60	60	−1
Bad Boy	100	290	290	290	
Banister C	100	$9⅛	9⅛	9⅛	−⅛
Bank Mtl	10981	$13⅞	13⅜	13⅜	
Bank N S	1774	$40⅛	40	40	
Bankeno	6100	150	145	150	
B Cdn Nat	100	$13¼	13¼	13¼	−½
Barex	1000	9	9	9	
Bathrst p	z50	$10¼	10¼	10¼	
Bell Canad	13820	$46¼	45⅞	46	
Bell A pr	225	$46½	46	46	−¼
Bell B pr	146	$46	46	46	−½
Bell C pr	25100	$25½	25½	25½	−¼
Bell D pr	745	$48¾	48¾	48¾	
Bell 2.28	64490	$25½	25¼	25¼	−½
Bell 1.80	1950	$20	20	20	−⅛
Bell Can W	18800	295	285	295	
Beth Cop A	1000	$11¼	11¼	11¼	
Big Nama	1000	12	12	12	
Black P A	2300	375	375	375	
Blakwod A	1400	320	310	310	+10
Block Bros	2150	445	440	440	
Border C	100	218	218	218	−2
Bovis Cor	1950	63	60	63	+3
Bow Valy	2465	$22⅞	22½	22½	−⅜
Bralor Res	950	296	295	295	−5
Braisa	100	325	325	325	
Bramalea	520	$5⅜	5½	5⅜	+⅛
Brameda	8717	129	121	125	+5
Brascan A	20835	$12	11¾	11¾	−¼
Brscn 8½ p	2800	$25⅛	25⅛	25⅛	
Brenda M	700	$7⅜	7⅛	7¼	+⅛
Bridger	4400	$7⅜	7⅛	7⅜	+⅛
Bright A	225	$6½	6½	6½	
Brinco	465	330	325	325	−10
BCFP	215	$23¾	23¾	23¾	
BCFP pr	z15	$34¾	34¾	34¾	
BC Pack B	z20	$19	19	19	
BC Phone	300	$12⅞	12⅞	12⅞	+⅛
BCPh 6.80	100	$18½	18½	18½	
BCP 10.16 p	7400	$28⅛	28	28	
BCP 2.32 p	100	$28	28	28	−⅜
Broul Reef	5000	20½	20	20	
Brunswk	4500	$5	490	495	
Budd Auto	525	$5⅜	5⅛	5⅛	
Budd A w	1000	133	125	125	−8
Bulora Cor	500	12	12	12	
Burns Fds	7003	$10¾	10¾	10¾	+⅛
Bushnell	200	$5⅛	5⅛	5⅛	−⅛
		C			
CAE A	100	$8¼	8¼	8¼	
CFCN	700	$8	8	8	
Cad Frv	1000	$9¼	9⅛	9⅛	−⅛
Cal Pow A	4920	$31⅜	31¼	31⅜	+⅜
Cal P 5 p	100	$55½	55½	55½	+½
Cal P 7 p	109	$81	81	81	+2½
Cal P 9.80	z5	$105½	105½	105½	
Cal P 9.75	10	$104	104	104	+1½
Cam Mine	6100	35	33½	33½	−2½
Camflo	4520	$9¾	9⅝	9⅝	−⅜
C Chib A	200	295	295	295	−5
Camp RL	200	$26⅛	26⅛	26⅛	−⅝
Campau A	1015	365	360	365	−10
Campau 7p	300	$7	7	7	
Can Cem A	910	$8	8	8	
CDC pr B	485	$98½	98½	98½	
Can Malt A	304	$18⅞	18¾	18¾	+¼
C Nor West	8200	$7⅞	7½	7½	
Can Perm	2175	$16	15¾	15⅞	
C Safway p	z10	$79¾	79¾	79¾	
CS Pete	7550	325	310	320	+5
Can Trust A	487	$19⅞	19⅝	19⅞	+⅜
C Trust 7¼	575	$18¾	18¾	18¾	−¼
C Tung	8200	$5	470	5	+30
Cdn Cel	270	$6½	6½	6½	−⅛
C Curtis	500	45	45	45	+3
C Ex Gas	2800	$6¼	6⅛	6⅛	−⅛
CGE	200	$22¼	22¼	22¼	−¼
C Hidrogas	2857	100	95	100	+5
C Homestd	300	$5¾	5¾	5¾	
C Hydro	1924	$7¼	7	7	−¼
CI Bk Com	12021	$25	24¼	24¼	−⅜
CIL	1185	$17	16¾	16¾	−¼
CI Powr A	900	$14⅝	14½	14½	−⅛
C Lencour	5000	6	6	6	
CLI Pete	2000	29	28	29	+2
C Malart	9000	29	27	27	
C Manoir A	1300	415	415	415	
C Merrill	3800	$11¾	11½	11¾	+¼
CNat R	100	325	325	325	+10
C Ocdental	700	$15⅛	15	15	
CP Inve	1925	$16⅝	16½	16½	+¼
CP Inve pr	z7	$32½	32½	32½	
CP Ltd	7511	$15¾	15½	15½	−⅛
CPL 4 p	3590	$6⅛	6	6	+⅛
C Reserve	1050	465	460	460	+5
Cdn Sup O	100	$39½	39½	39½	+¾
Cdn Tire	100	$37½	37½	37½	
Cdn Tire A	1624	$40¼	40⅛	40⅛	+⅛
C Uilties	5900	$13⅛	12¾	13⅛	+¼
C Util 5 pr	100	$52¼	52¼	52¼	
CUtil 6 pr	z50	$62	62	62	
C Util $1.25	105	$25	25	25	
C Util w	7500	430	420	430	+10
CWN 5½ p	z50	$11½	11½	11½	
Candel Oil	z26	$11⅜	11⅜	11⅜	
Canron	1480	$20¼	19⅞	20	
Capit Div	1200	25	25	25	−½
Cara	500	$6¼	6¼	6¼	
Carl OK	6590	295	291	293	−6
Carl A p	700	$22	21¾	22	
Carma A	100	$5⅜	5⅜	5⅜	+⅜
Carrier JD	200	131	131	131	
Cassiar	750	$5½	5⅜	5½	+⅜
Celanese	2360	315	310	310	
Celan 175 p	100	$16	16	16	
Ctl Est A	888	$11	10⅝	10⅝	
Ctl Fund A	2900	$6¼	6¼	6¼	
Cent Pat	1550	70	70	70	
Centurion	1000	$5¼	5¼	5¼	
Chieftan D	1450	$10¾	10½	10½	−¼
Chieftain p	500	$51	50⅞	51	+⅛
Chrysler	1859	$19½	19⅛	19⅛	−½
CHUM	200	$6⅛	6⅛	6⅛	
City Sav T	100	$18½	18½	18½	
Claiborne	1300	85	85	85	
Coch Will	z100	23	23	23	
Coles Book	200	$7⅜	7⅜	7⅜	
Comb Met	1000	10½	10½	10½	
Cominco	2838	$36⅜	35¾	36¼	+½
Com Cap	1400	340	330	335	+10
C Holiday I	5800	370	360	370	+10
CHIns A p	500	$18¼	18	18	−¼
Comtech	900	300	300	300	
Coniagas	2700	75	71	71	−7
Con Bath A	732	$27⅛	27	27	
Con Bath p	270	$15⅛	15⅛	15⅛	
C Bath 68 w	1500	$10¾	10½	10½	−¼
Con Bldg	2000	230	230	230	−1
Con Fardy	1100	330	325	325	
C Durham	10000	62	61	62	+1
C Marben	1900	99	94	94	−5
C Morisn	550	150	149	149	−1
Cons Prof	2321	15½	15½	15½	−1½
C Rambler	7500	90	80	82	+11
C Rexspar	1500	105	102	102	−3
Con Textle	300	180	180	180	+5
Con Distrb	10600	325	305	320	5
Cons Gas	3893	$13½	13¼	13½	+⅛
Con Gas D	1300	$22¼	22	22	
Control F	400	275	275	275	
Conwest	800	310	305	310	+5
Copeland	10800	80	55	55	−50
Cop Fields	3033	166	165	166	−1
Corby vt	z45	$17⅛	17⅛	17⅛	
Cornat Ind	887	55	495	5	+10
Coseka R	41010	410	390	410	+20
Costain R	100	$7⅛	7⅛	7⅛	−⅛
Courvan	3000	7	6½	6½	−½
Craigmt	600	$5½	5¼	5¼	−¼
Crain R L	100	$8	8	8	+¼
Crestbrk	2200	440	430	430	
Crwn Life	130	$39½	39½	39½	+¼
Crwn Trst	100	$22	22	22	+1
Crow Nest	100	$37	37	37	+½
Crush Intl	425	$8	8	8	
Cuvier M	4500	58	57	58	−1
Cyprus	700	$9½	9½	9½	
		D to G			
DRG Ltd A	500	450	450	450	−20
Dalmy A	250	$9½	9½	9½	
Daon Dev	900	$8½	8½	8½	
Daon A	300	$6⅛	6½	6½	−⅛
D Aragon	13000	22½	22½	22½	−½
Debhld B p	100	$56½	56½	56½	+½
Decca R	1450	$6	5¾	5¾	−¼
D Eldona	1500	53	53	53	−1
Deltan Ltd	200	$5¼	5¼	5¼	
Denison	4977	$59½	58¾	59	−½
Dicknsn	2063	405	390	400	−35
Dist Tr A	2500	$5⅜	5¼	5¼	−⅛
Doman I	1600	$5⅜	5⅛	5¼	
Dome	1113	$46¼	45¼	45¼	−1
Dome Pete	7116	$38½	38	38½	+⅞
D Bridge	200	$18	17¾	18	
D Citrs A	100	$5½	5½	5½	−½
D Explor	5000	11	10½	10½	−½
Dofasco A	10250	$25¼	24⅞	24⅞	
Dofasco p	125	$54	54	54	+1
Dom Store	165	$14⅛	14⅛	14⅛	
D Textle A	1870	$7½	7½	7½	
Domtar	2940	$14⅞	14⅝	14⅝	−⅜
Dr Mc C A	2700	$10¾	10¼	10¼	+¼
Dunde Pal	1000	30	30	30	+1
Dunraie	z500	5	5	5	
Du Pont	325	$13	13	13	−¼
Dustbane	100	$6	6	6	
Dylex Ltd	300	$6¼	6	6	−⅜
Dylex L A	300	$6¼	6¼	6¼	
E-L Fin w	500	75	75	75	−10
East Mal	209	185	185	185	−1
East Sul A	2550	102	100	100	
Estn Prov	2700	215	200	215	+15
Econ Inv	600	$12¾	12¾	12¾	
Econ Inv p	z10	$27½	27½	27½	
Ego Mines	13000	64	60	64	+5
Electro K	z300	35	35	35	
Electro A	520	260	250	260	+10
Elks Stors	100	$9¾	9¾	9¾	−⅛
Emco w	500	142	142	142	+2
Extndcar	600	$6¾	6⅝	6¾	+¼
Falcon C	5600	$5¼	5⅛	5¼	
Falcon	395	$31½	31¼	31½	+¼
Fed Ind A	1000	$5	490	490	
Fed Pion	500	$24¼	24	24¼	+¼
Fields S	100	$7½	7½	7½	+½
Finning T	100	$11½	11½	11½	−½
F City Fin	600	$11¾	11¾	11¾	
F City F wt	100	$5	5	5	
Foodcrp Lt	2345	355	355	355	−10
Foodex S	1025	$5½	5⅜	5⅜	−¼
Ford Cnda	z41	$87	85	87	
F Seasons	400	281	275	275	−5
F Sea A pr	100	$5¾	5¾	5¾	−¼
Francana	4300	$5¾	5⅜	5¾	+¼
Fruehauf	600	$5¼	5⅛	5⅛	−⅝
GfH Steel	2000	285	285	285	+4
GSW Cl A	200	$6	6	6	−¼
G Distrb A	200	$6¾	6¾	6¾	+¼
GMC	2587	$75¾	75	75	−½
Genstar L	1565	$21⅝	21½	21½	−⅛
Gnstar L w	1400	$6⅛	6	6	−¼
Gerin 1st p	400	$7⅜	7⅜	7⅜	
Gnt Masct	7600	125	124	124	+2
Giant Yk	280	$7⅜	7⅜	7⅜	−⅛
Gibraltar	1800	$5½	5¼	5½	+⅛
Glendale	z200	99	99	99	
Goldray	8470	56	56	56	
Graft G	300	$24	24	24	+¼
Granduc	z200	92	92	92	
Granisle	100	$8¼	8¼	8¼	−¾
Gt Oil Sds	310	$5	485	485	−15
G L Nickl	1300	52	52	52	−3
GL Pap w	900	$8¼	8	8¼	+½
GN Fin	920	150	150	150	−1
GNGas A p	z50	$14¾	14¾	14¾	
Gt West S	500	310	300	305	−5
G West wt	1000	90	90	90	+5
Greyhnd C	1200	37	33	33	−4
Greyhnd	500	$15½	15½	15½	
Guar Trst	1250	$5⅛	5	5	−⅛
Guard Cap	600	330	330	330	
Gulf Can	2316	$22⅞	22⅝	22⅝	
Gulfstr	101300	45	35	40	−17
		H to L			
Hambro C	1592	290	290	290	+14
H Group A	10250	260	260	260	−5
Hardee	1000	87	87	87	+1
Hard Crp A	525	465	465	465	+15
Harlequin	800	$11	11	11	
Harris J A	500	370	370	370	−10
H Wood	z100	90	90	90	
Hawker A	1650	440	430	430	−5
Hawker pr	100	$57	57	57	
Hayes D A	z80	$5½	5½	5½	
Highmont	1000	85	85	85	−5
Holinger A	664	$27	26½	26⅝	+⅛
Homco A	500	95	95	95	
Home A	1750	$28	27⅝	27⅝	−⅜
Home B	100	$24	24	24	+½
Horne Pit	1500	395	390	390	
H Bramor	100	200	200	200	−30
Hud Bay A	10425	$18⅛	17½	17⅝	−⅜
H Bay Co	1500	$13¾	13½	13⅝	
HB Oil Gas	633	$35¼	35	35¼	+¼
Hu-Pam	1000	15	15	15	
Husky Oil	1635	$19½	19⅜	19⅜	+⅜
Husky B pr	400	$32½	32½	32½	
Husky E w	140	$5⅛	5⅛	5⅛	
Hydra Ex	6080	20½	20	20	
Hy's Ltd	100	216	216	216	
IAC	4900	$14⅞	14½	14¾	+¼
IAC 4½ p	z10	$56	56	56	
ITL Ind	1400	90	90	90	−5
IU Intl	6658	$11¼	11	11⅛	+⅛
IWC Com	4600	184	180	184	+7
Imasco A	610	$22	22	22	−½
Imp Oil A	31965	$19⅛	18¾	19⅛	+⅛
Imp Oil B	300	$18⅞	18⅞	18⅞	
INCO A	11308	$30¼	29⅞	30	+⅛
INCO B	200	$29⅝	29⅝	29⅝	
Indal	700	$13	13	13	+¼
Indusmin	200	$9½	9½	9½	+½
Inglis	z25	$10¼	10¼	10¼	
Inter-City	1200	$5⅞	5¾	5¾	−⅛
Inter C B w	1500	305	305	305	−5
Int Div	200	140	140	140	+5
IBM	109	$275	272	272	−4
Int Mogul	4225	265	263	263	−5
I Mogul A	300	$11½	11⅜	11⅜	+¼
Interpool	2000	$15	14⅞	14⅞	−⅛
Int Pipe A	9277	$13¼	12⅞	13	−¼
Ipsco	850	$11⅜	11⅜	11⅜	
Inv Grp 5 p	900	$13⅜	13½	13⅜	
Iron Bay T	600	$5¾	5¾	5¾	+⅛
Irwin T A	1225	200	200	200	+4
Island Tel	300	$11	11	11	−⅛
Jannock A	z50	$12½	12½	12½	
Janoc 6 p	150	$60⅝	60⅝	60⅝	−⅜
Joliet	2500	6½	6½	6½	−½
Joutel	3800	14½	13½	13½	−1
Kaiser Re	2255	$14	13⅞	13⅞	−⅛
Kaiser wt	250	$11	11	11	+¼
Kam Kotia	3000	50	49	49	+2
Kaps Tran	50125	98	77	90	+15
Keen Ind	2250	67	66	67	+2
Keeprite B	135	$8¾	8¾	8¾	−⅛
Kelly D A	200	$5¼	5¼	5¼	
Kerr A A	912	$13	12¾	12⅞	−⅛
K Anacon	1100	18	18	18	
Koffler A	900	465	465	465	−10
La Vrndr A	200	485	485	485	−40
Labatt A	1127	$16⅜	16	16	−⅜
Labatt A p	200	$16¼	16	16	−¼
Lab Min	200	$29	29	29	
Lacana	2820	325	325	325	−10
Laidlaw A	720	$6⅜	6⅜	6⅜	
LOnt Cem	300	320	315	320	
L Shore	125	210	210	210	−10
Langis	z300	4	4	4	
Lasitr Km	500	15	15	15	−1
Laurasia	5000	35	33	33	−3
Lau Fin	200	$6⅛	6⅛	6⅛	
L E J A	z15	$10	10	10	
Leigh Inst	840	190	190	190	−5
LL Lac	1500	131	125	125	−15
Livingsto	200	$12⅛	12⅛	12⅛	−⅜
Lob Co A	1505	270	265	270	−5
Lob Co B	2050	262	260	260	−5
Lob Co pr	1195	$21¼	21⅛	21⅛	
Lob Ltd Ap	300	$13⅜	13¼	13¼	−⅛
Lob Ltd Bp	150	$14¼	14¼	14¼	
Lochiel	2000	123	120	120	−2
Loeb M	3085	270	265	265	−5
Lost River	900	230	225	225	−10
Lytton M	4560	20½	20½	20½	−½
		M to O			
MDS Hlth	705	235	235	235	−15
MEPC	z25	$5⅞	5⅞	5⅞	
MICC	1010	$8¾	8⅛	8⅛	−⅝
MICC A	20600	$25¼	25⅛	25⅛	−⅜
MH Cable	1000	$10	10	10	+⅜
Mclan H A	600	$6¾	6¾	6¾	
MB Ltd	17168	$23⅛	22⅞	23	
Madeline	6500	73	71	72	−1
Madsen	1000	48	48	48	
Magna Int	217	$20¼	20¼	20¼	
Magnason	1100	200	195	195	−5
Magnetcs	5200	65	60	61	+3
Magnum	z2	$22	22	22	
Maislin I	200	225	225	225	−15
Majstc Wil	2548	210	200	208	−4
Malartic	z30	63	63	63	
Man Bar	1700	74	74	74	
M Lf Gard	100	$23	23	23	+1⅜
M Lf Mills	600	$28¼	28	28¼	−⅛
Maritime	1161	$18½	18½	18½	
Mar T 860	400	$9⅞	9⅞	9⅞	
Mar T 940	100	$10¼	10¼	10¼	
Martin	1000	8	8	8	
Mass Fer	15583	$23⅞	23¼	23¾	+½
Mas F A	850	$27	26¾	27	
Mas F B	445	$26¼	26⅛	26¼	+¼
Matchan	4156	10	10	10	
Matgmi A	400	$12¾	12¾	12¾	−⅛
Mc Intyre	300	$28⅛	28⅛	28⅛	+⅛
McLaghln	200	$6½	6½	6½	
Melchers	2300	305	300	300	−5
Melcor	z29	415	380	415	
Mercantil	880	$15¾	15½	15½	
Merland E	22200	375	355	370	+15
Met Stors p	z30	$13¼	13¼	13¼	
Mindamr	5300	12½	12	12	−½
Minrl Res	190	141	141	141	−6
Moffat A	200	$8½	8½	8½	−⅛
Molson A	5500	$15⅜	14¾	14¾	−⅜
Mtl Trust	100	$10½	10½	10½	+⅛
Moore	3545	$34⅛	33⅞	34⅛	+⅛
Multi Acc	4003	325	320	325	+10
Murphy	z50	$6¾	6¾	6¾	
Mymar M	1611	38	38	38	−2
N B Cook	z400	59	59	59	
NBU Mine	4600	140	135	140	+3
NSI Mark	5800	56	53	55	
NaChrs I	3950	$5¾	5½	5⅝	−⅛
Nabrs Dlg	100	$13	13	13	−1
Nat Drug	z12	450	450	450	
Nat Pete	4000	26½	24½	25	−1
Nat Trust	1000	$14	14	14	
Neonex	18250	179	167	173	+3
New Ath	21000	4	3½	3½	+½
NB Tel	1050	$17½	17⅜	17½	+⅛
N Dimens	5000	50	48	48	−2
N Kelore	5500	13½	13	13½	+½
N Senator	4000	9	9	9	
N York Oil	16886	113	107	110	+6
Newco Fin	570	$14	14	14	+¼
Newconx	1000	380	380	380	+5
Nfld LP A	1155	$11⅛	11½	11½	
Nfld Tel	1800	$6⅞	6⅞	6⅞	+⅛
Nick Rim	7000	11	10	11	+2
Noble M	1000	47	47	47	−1
Nor Acme	2000	6	6	6	
Noranda A	22214	$27¾	27½	27½	
Norcen	12847	$10⅝	10⅜	10½	+¼
Norcen B	300	$19½	19½	19½	+1⅛
Norcn 150	400	$19¾	19½	19½	
Norcen w	3725	71	70	70	
Nordair L	500	160	160	160	+9
Normick P	200	225	225	225	
NC Oils	2620	$7	6⅞	7	
NCO pr	z10	$35	35	35	
N Canada	2000	23	23	23	+3
Nor Ct 270p	320	$27⅜	27⅜	27⅜	
Nor Tel	500	$29⅝	29½	29½	−¼
NTecm B w	1120	$10¾	10½	10¾	
Northgat	3925	475	470	475	−5
Northld	7000	8	8	8	
NW Util p	z10	$40¾	40¾	40¾	
Nowsco W	1300	$16¾	16¾	16¾	
Nu-Wst A	400	$10⅝	10⅝	10⅝	−⅛
Nudlama	1000	15	15	15	−1
Nufort Res	2499	17	17	17	+½
Numac	2500	$9½	9¼	9¼	
OPI Ltd	5000	450	450	450	
OSF Ind	410	305	300	300	−5
Oakwood P	3700	121	120	121	+1
Obrien	17227	120	117	118	−2
Ocdentl Pt	100	$22	22	22	−⅛
Oceanus I	z7	40	40	40	
Ocelot A	200	$8¾	8¾	8¾	−⅛
Ocelot B	6700	$8⅞	8¾	8¾	
Okanagan	z25	490	490	490	
Orchan A	900	225	215	225	+10
Oshawa A	12815	320	305	310	−5
Oshawa w	4027	3	3	3	
Osisko	1000	10½	10½	10½	+1
		P to S			
Pac Coper	4200	96	91	91	−9
Pac Pete	2127	$27⅞	27½	27½	−¼
Page Pet	500	275	265	265	−5
Paloma P	200	248	248	248	+13
Pamour A	1900	315	290	291	−29
Pan Centr	z765	90	76	79	
Pancana I	10750	75	75	75	−5
PanCan P	680	$23⅜	23¼	23⅜	+⅛
Patino N V	200	$15	15	15	−½
Paulin A	500	350	350	350	+10
Pe Ben O	8700	185	170	180	
Peerless	100	300	300	300	
Pembin A	5300	375	350	375	+25
Pembin B	1200	360	350	350	
P Dept S	1691	425	420	420	+15
Petrofina	z10	$17⅛	17⅛	17⅛	
Petrol	5100	218	211	215	−3
Peyto Oils	3000	425	405	410	−15
Phillips Cb	250	$8⅜	8¼	8¼	−¼
Photo Eng	100	$23	23	23	
Pick Crow	10420	12½	12½	12½	
Pine Point	802	$27¼	27⅛	27¼	−⅛
Pitts C	1800	425	420	425	−15
Place G	9150	34½	33	34	+1
Placer	200	$17¾	17¾	17¾	
Pominex	1000	44	44	44	
Ponder	z100	47	47	47	
Pop Shops	3380	485	475	475	
Pow Corp A	775	$7⅜	7⅜	7⅜	
Pow C 4¾	z10	$28½	28½	28½	
Prado Exp	3500	140	140	140	
Precamb	1000	42	42	42	−2
Pre Cable	z50	$8⅜	8⅜	8⅜	
Preston	z3	$13¼	13¼	13¼	
Price Co	2203	$9⅜	9	9	−¼
Provigo	175	$8¼	8¼	8¼	−¼
Prov B Can	100	$12¾	12¾	12¾	+⅛
Qasar Pet	1500	$8	7½	7¾	−½
Q Mattgml	3812	18	18	18	+1
Que Sturg	3600	73	70	70	−5
Que Tel B p	300	$9	8⅝	9	+⅛
Que Tel 7¾	500	$16	16	16	+½
Que Tel 168	100	$16½	16½	16½	
Ram	1200	$5	495	495	−5
Ranger	7150	$17⅜	17	17⅜	+⅛
Rank Org	2000	185	185	185	
Rayrock	1000	66	65	65	
Redpath A	272	$24⅜	24½	24½	
Redstone	7500	38	37	38	+1½
Reed Pap A	1425	$9⅞	9¾	9¾	
Reed Oslr A	500	$6⅜	6¼	6⅜	
Reitman A	200	$8½	8⅛	8½	+½
Repub Res	3700	140	135	140	+10
Revelstk	4327	$7⅜	7⅛	7⅛	−½
Revelstk p	100	$12¼	12¼	12¼	+⅛
Revnu Prp	20650	63	61	61	−2
Rileys D	z100	72	72	72	
Rio Algom	1900	$26¾	26¼	26¼	−½
R Little	940	160	160	160	+4
R Little A	300	165	165	165	−35
Roman	17435	$21½	21	21⅛	−¼
Ronyx Cor	2300	125	120	120	−10
Rothm 2p	300	$14	14	14	−½
Rothmn w	3020	50	48	48	
Royal Bnk	21822	$24¼	23⅜	23⅞	−⅜
Royal Tr A	10875	$16⅞	16¼	16¼	−½
Russel H	700	$9¼	9⅛	9¼	+⅛
Sandwell A	100	$6⅜	6⅜	6⅜	−½
Schneid p B	100	$8	8	8	
Scot Lasal	z50	175	175	175	
Scot Paper	200	$24	24	24	+½
Scot York	1100	180	180	180	−1
Scotts	1500	$7⅝	7⅜	7⅜	+¼
Scurry Rn	z28	$16⅛	16⅛	16⅛	
Seagram	11450	$21¼	20¾	21	
Seaway M	100	450	450	450	−10
Seaway pr	200	$6½	6½	6½	+⅜
Shell Can	2770	$14⅛	14	14	
Sherritt A	8202	$5¼	5	5	−⅛
Sherritt B	z25	$5	5	5	
Siebens	6400	$14	13½	14	+⅝
Sigma	100	$19½	19½	19½	−½
Silvmq	1000	31	31	31	
Silverwd A	1320	$7¼	7	7	−¼
Silverwd B	100	$8¾	8¾	8¾	+½
Simpsons	3883	$5¼	5	5	−⅛
Simpson S	1685	$8¼	8⅛	8⅛	−⅛
Sklar M	1600	145	142	142	+1
Skye Res	500	425	425	425	
Slater Stl	3500	$7⅝	7½	7½	
Sogepet	1000	86	86	86	−4
Sony Corp	200	$9⅜	9⅜	9⅜	+¼
Southm A	z85	$18⅜	18⅛	18¼	
Spar Aero	200	240	240	240	
Spooner	13100	24	23	24	+½
St Brodcst	1035	$7⅜	7⅜	7⅜	
Stelco A	11783	$24⅜	24⅛	24⅛	−⅛
Steep R	3650	190	187	187	−3
Steintron	z75	460	460	460	
Sterystm	400	260	260	260	
Ster Trust	1050	$7⅛	7⅛	7⅛	+⅛
Sud Cont	37500	17	15	15	−2
Sullvan A	7712	101	97	100	
Sundale O	200	$16	16	16	
Superior E	500	50	50	50	
Systems D	2225	180	170	170	−5
		T to Z			
Talcorp	100	$11¼	11¼	11¼	
Teck Cor A	11540	$5¼	480	5⅛	+27
Teck Cor B	10966	475	440	455	+15
Teledyne	200	$5	5	5	
Tex Can	1027	$22	21¾	21⅞	−⅜
Txsglf	3300	$28⅞	28⅜	28¾	+¼
Texmont	12200	8	7	8	
Texore	1000	5	5	5	+½
Thd CGlp	100	$27	27	27	
Thom Ind	400	$7½	7½	7½	
Thom N A	10500	$11½	11¼	11½	
Tombill	1700	42	42	42	−3
Toromont	479	245	225	245	+30
Tor Dm Bk	12139	$18⅜	18¼	18¼	−⅛
Tor Star B	500	$14¾	14¾	14¾	
Total Pet	7947	$6⅜	6⅛	6¼	
Total P A p	1900	$14⅛	14	14⅛	+⅛
Totl Pet w	3000	200	197	197	−1
Traders A	z45	$14	14	14	
Traders 5 p	z30	$20⅝	20⅝	20⅝	
Trader A p	z30	$23	23	23	
Trader B p	z50	$21¼	21¼	21¼	
Trader 69 w	z100	340	340	340	
Tr C Glass	200	$5¾	5¾	5¾	−¼
Tr Can Res	10700	57	55	55	−1
Trns Mt A	2850	$8¾	8½	8½	−⅜
Trns Mt B	250	$8½	8½	8½	
Transair	800	130	127	127	−3
TrCan PL	15117	$12½	12¼	12¼	−⅛
TrCan B pr	200	$32⅜	32⅜	32⅜	−⅜
TrCan C pr	100	$42	42	42	
TrCan D p	450	$53½	53½	53½	−½
Treco Inc	100	305	305	305	
Trimac A	800	$5⅞	5⅞	5⅞	+¼
Trin Chib	2125	8½	8½	8½	+½
Trizec Crp	8276	$9½	9	9	−½
Trizec w	1000	14	14	14	−1
Tru-Wall	1000	150	150	150	+5
Turbo R	14600	220	215	220	+10
Ulster Pet	12500	53	52	52	−3
Unican S	600	160	155	155	
Un Carbid	155	$17⅞	17⅞	17⅞	
UGas A	9100	$8½	8¼	8½	+¼
Union Oil	1504	$9⅛	8⅞	9⅛	+¼
U Asbesto	1805	380	375	380	
U Canso	3185	$6	5⅞	5⅞	−⅛
U Corp B	448	$11½	11½	11½	
U Corp pr	600	$14⅝	14¾	14¾	
U Keno	350	$6¾	6¾	6¾	+⅛
U Siscoe	8250	$5¾	5⅜	5¾	
Un Tire A	300	120	111	111	−4
Univr Gas	1200	$7⅛	7⅛	7⅛	−⅛
U Sections	400	285	285	285	
Upp Can	3100	102	100	100	+1
Van Der	2300	222	215	222	+5
Versatile	2500	$12	11⅞	11⅞	
Versatil A	2500	$12¼	12	12⅛	+⅛
Vestgron	450	$12¼	12¼	12¼	−⅛
Vic G Tr	200	$23	23	23	−½
Voyager P	5850	$17	16	16½	+½
Vulcan Ind	400	$14⅜	14½	14½	+⅛
Wajax A	100	$12	12	12	−¼
Walk GW A	4096	$26⅛	25⅞	25⅞	+¼
Wrintn	700	225	225	225	+4
Weco Dev	500	390	390	390	
Weldwod	700	$12⅛	12⅛	12⅛	
Wstburne	400	$9	8¾	8¾	−¼
Wburn wt	z90	325	325	325	
Wcoast Pt	1300	$6⅞	6⅞	6⅞	
W Pet A p	1390	$13⅞	13¾	13⅞	+¼
Wcoast T	5393	$26⅜	26¼	26¼	
Wcoast w	4400	380	360	370	10
Westeel	1800	$12⅜	11⅞	12⅛	+⅛
West Mine	2500	440	425	435	+5
Westmill	700	175	175	175	
Weston	830	$11¼	11	11	−⅛
Wstn 4½p	z22	$45	45	45	
Wstn 6pr	120	$60	60	60	+½
White P A	100	$16	16	16	
Whithorse	z80	148	148	148	
Whonok A	925	$7⅞	7¾	7¾	−⅛
Wilco	3000	11	10½	10½	
Willroy	1905	100	100	100	−2
Woodreef	6500	80	80	80	
Woodwd A	530	$16½	16½	16½	+¼
Yk Bear	4600	290	285	285	−2
Y Lambton	z125	45	45	45	
Zellers	3270	270	262	270	−2
		Trust Units			
BBC R un	560	$14	14	14	
BBC R wt	700	200	196	196	−14
BM-Rt un	1950	$14¼	14	14¼	+¼
BM-RT wt	8852	194	181	194	+14
C Perm un	7100	$8¾	8⅝	8⅝	
Heitman u	2439	$6	5¾	5⅞	−⅛
Heitman w	z409	12½	10	10	
TD Realty	790	$23⅞	23¼	23⅜	−⅝

Vancouver

VANCOUVER — Prices were mixed in moderately active trading Monday on the Vancouver Stock Exchange. Volume was 2 million shares.

In the industrials, Pace Industries was unchanged at $1.80 on 3,000 shares. Block Bros. was unchanged at $4.40 on 2,050. International Centura was unchanged at .11 on 2,000. Proflex was unchanged at .11 on 1,800.

On the resource and development board, Seneca Development advanced 59 cents at $3.45 on 106,456 shares. Cop-Ex Mining gained 2 cents at .13 on 71,500. Cheyenne Petroleum fell 22 cents at $1.25 on 54,079. Cypress Resources was up a penny at .18 on 49,500.

In the curbs, Caprice Resources rose a penny at .21 on 135,500 shares. Minas Cerro Dorado was up a penny at .76 on 50,200. Tandem Resources gained 7 cents at .27 on 41,500. Kariba Enterprises was up a penny at .07 on 35,000.

Stock	Sales	High	Low	Close	Net Ch'ge
		Resource and Development			
Aalen	11000	17	16	17	
Adanac	700	16	16	16	
Afton	100	$5¼	5¼	5¼	
Alice Lk	5000	5	5	5	
And Mns	9000	13	12	13	
Anglo Bo	34800	173	165	170	
Arex Rs	6700	32	30	32	+2
Avino	22500	16	15	15	
Balfour	5000	58	55	55	−3
Barier R	3600	49	48	49	+1
Bath N	2000	55	54	54	−3
Bll Mly	3200	11½	11½	11½	+½
Blmorl	2500	53	53	53	−2
Bow Rvr	8500	23	22	22	−1½
Bmeda	1500	125	125	125	−9
Brendx	2760	15½	15½	15½	
BX Dev	2300	160	158	160	+1
Canwx	1000	4	4	4	
Carolin	5600	180	175	175	−10
Casino	1200	16	16	16	
Celico R	1800	15	15	15	−3
Chanda	600	49	49	49	
Chni Gld	4000	9	9	9	−1
Charltn	20400	16	16	16	+1
Cheyen	54079	147	118	125	−22
Cima	2210	27	27	27	−1
Citl Mil	2000	11	9	11	
Clayme	5500	47½	46	46	−1
Colby	19900	78	71	71	−4
Clman B	450	480	480	480	
Col A pr	1000	48	48	48	
Colt Ltd	6000	27	26	27	+1
Cmaplx	z450	13	13	13	
Comet	3000	38	38	38	
Con Res	1000	70	70	70	
Cns Ctex	z600	8½	8	8½	
Cons Col	11500	11	11	11	
Cns Klco	4000	18	18	18	
Cons But	z250	3	3	3	
Con Trn	6500	33	32	32	−1
Cop Ex	71500	13	11½	13	+2
Copr Lk	1300	10	10	10	
Coralta	4000	35	35	35	
Coseka	6000	410	390	410	+25
Coynex	8300	167	165	165	+3
Cree Lk	900	400	375	400	+25
Cube Re	1500	16½	16½	16½	
Cypres	49500	18	17	18	+1
Dankoe	1100	210	200	205	+5
Davnpt	3191	40	37	37	−2
Davoil	700	35	35	35	
Delta	3000	17	17	17	
Dus Mac	5000	42	40	40	−2½
Erly Brd	3000	15	15	15	
Enex	2000	28	28	28	
Five Str	500	3	3	3	
Futurty	12500	24½	22½	22½	+½
Giant Ex	1000	2	2	2	
Gnt Mas	500	122	122	122	
Gbrltar	200	$5¼	5¼	5¼	
G Gate	3000	22½	22	22½	−½
Gldn Std	5500	14	13	13	
Grando	8000	5	5	5	
Grnduc	500	95	95	95	
Gr Prx A	2438	145	145	145	−3
G N Pete	3500	15	14	14	
Greld E	z289	4	4	4	
Gsa Res	622	115	115	115	
Hallark	4000	52	52	52	
Henriet	8500	103	96	96	−6
Hihawk	833	12	12	12	
H Merc	9500	17	15	17	+1
Holofi	13000	140	133	133	−4
Host	1300	130	121	121	−9
Imp Met	4500	9	9	9	
Initial	1000	16	16	16	
Intgold	500	10	10	10	
Itl Bmc	1400	62	62	62	−1
Iskut	3500	6	4½	4½	
Joy Ind	6500	30	30	30	+4½
Kamad	500	16	16	16	+1
Kent E	800	20	20	20	
Knobby	21400	40	37	40	+3
Laura	3000	3	3	3	
Lmc Res	35200	29	26	29	+1
Lori E	2000	14	14	14	
Lornex	650	$8¾	8½	8½	−½
Makao	5750	12	10	12	
Mvrck	23606	10½	10	10½	
Midas	8000	6	6	6	
Mt Wash	4500	6	5	5	
Mtn Stat	5200	70	66	70	+2
Nadina	6500	5½	5	5	
N Cinch	2500	20	20	20	+1
Nwcst	3500	14	13	14	
Nw Min	2700	21	20	20	−2
New Pyr	14520	8	8	8	−1
N Terr	15000	12½	12	12	
Nicola	20500	17	15	17	+3
NMX	3000	40	40	40	
Nthair	8700	160	155	157	−3
N Hart re	2300	15	14	14	
N Bullon	z333	10	10	10	
Ntrn egl	20333	8	8	8	
NW Vent	1000	69	69	69	+3
Nuspar	1200	17½	17½	17½	−1
Oxbow	10800	111	110	111	
Pcifc Rs	35100	75	70	73	+4
P Acher	5000	11	10	10	
Pthfndr	10500	23	22	22	−1
Perry R	2000	150	145	150	+10
Plains P	3500	22	21	22	
Pondry	18000	11½	10	10	−3
Prism	8000	15	15	15	
QC Exp	900	124	123	123	+2
Roc Ind	21500	22	19	21	−1
Rio Plat	5000	31	28	30	+4
Sabina	1000	78	78	78	+3
Sna Res	2200	22	22	22	
S Jcinto	12000	15½	15	15	−½
Seaforh	6500	23	22	22	−2
Seneca	106456	345	295	345	+59
Silmil	2000	40	40	40	+5
Slr City	5500	3	3	3	
S Christl	11500	20	17	20	
S Spring	500	18	18	18	−2
S Stndrd	13000	73	72	73	−1
Skat Res	8500	106	100	100	−7
Slocan	3000	22	22	22	+1
Sonc Ry	1220	17	15	15	
Stall Lak	2500	36	35	35	−1
Stampd	2225	320	315	320	
Tcoma	2000	7	7	7	
Thundr	4041	16	15½	15½	
Trwest	5000	12	12	12	+1
Trc Res	1100	18	18	18	
Tyee	7000	62	61	61	
UCbrge	1500	40	38	40	+1
UFC	5000	20	19	20	
U Hrne	6200	106	100	100	−7
Un Rayr	1400	26	26	26	
Westld	550	60	60	60	
Vally Cu	612	575	575	575	−10
Vntrl	9125	9	7¼	9	−1
Vntor R	1500	30	30	30	
Vestor	5000	58	55	58	+4
Wicom	1500	72	70	70	−2
W Ring H	1100	160	160	160	
Ykn Rev	7000	39	37	39	
Yukn Gd	1500	26	26	26	−2
		Warrants and Rights			
Coyn rts	13100	1	¼	½	
Colt Wt C	6200	6	6	6	
Pac re wt	21000	32	29	32	+2
		INDUSTRIALS			
Al Ven P	200	165	160	160	
Ath Col	1000	41	41	41	+1
BBC Un	300	$14	14	14	
Balco	500	450	450	450	
Baldwn	z400	19	19	19	
Bnk BC	400	$20¼	20¼	20¼	
Block	2050	440	435	440	
BC Sug A	100	$24	24	24	
Canfor	100	$5⅜	5⅜	5⅜	
Comput	800	16	16	16	
Doman	1100	$5¼	5¼	5¼	−⅛
Field	500	$7	7	7	
Gestalt	1000	22	22	22	
Gest Pr	400	250	250	250	
GN Land	1000	72	71	71	−1
Grouse	220	120	120	120	
Intl Cent	2000	11	11	11	
I Hydro	500	35	35	35	−3
Ionarc	1000	10	10	10	
Kaiser	500	$14	14	14	
Keg Res	1200	80	80	80	
M B	400	$23	23	23	
Mass B	100	$26½	26½	26½	
Nwmrk	1000	38	38	39	
NW Spts	100	300	300	300	
Pace	3000	180	180	180	
PNG pr	z40	$15⅛	15⅛	15⅛	
Proflex	1800	11	11	11	
TC Glass	500	$5¾	5¾	5¾	
Wardr	1160	240	230	230	−10
		VANCOUVER CURB EXCHANGE			
Abaca	4000	26	26	26	
Amber	5000	5	5	5	
Amca	1000	23	23	23	
Arizako	3000	20	20	20	
Arctic	1200	5	5	5	
Aurus	8000	56	55	55	
Avlnch	3600	310	300	310	+5
Bch Gld	1500	15	14½	14½	−1½
Bermst	10000	5	5	5	
Berkl re	z400	19	19	19	
Betina	6000	30	28	28	
Bonevil	4000	22	21	21	
Br Res	12600	19	17	19	+2
BPI	7500	66	66	66	
Bur Gld	9500	8	7	7	−2
C T Exp	7725	178	165	176	−3
Cadet	12000	4	3	3	
Cmero	6531	21	21	21	
Cannon	7000	12	12	12	
Caprice	135500	22	18	21	+1
Casc Re	1000	22	22	22	−2
Cleaver	3000	29	29	29	
Cst Int	5900	28	26	28	+2
Cobre	3000	8	8	8	
Con Mon	1000	4½	4½	4½	
Corval	8000	17	16	17	+½
Cusac	1000	29	29	29	−1
Dall Exp	6500	40	38	40	+2
Darva R	2000	15	15	15	
Dasher	2000	4	4	4	
Data Sys	z550	15	14	15	
Decade	3000	19	19	19	
Diana	8000	35	34	35	
Drcstr	3000	3	3	3	
Dual res	1500	155	154	155	
Dune Ml	2500	35	32	35	
Envoy	7000	18	17½	18	+½
Exel	33000	3½	3½	3½	
Gbx Mns	500	45	45	45	−3½
Gentry	13000	50	49	49	−1
Gold An	1000	15	15	15	
Gn Smrk	1000	18	18	18	
Grn Res	2000	11	11	11	
Grt Bear	6000	17	15	17	+1
gren bluf	500	10	10	10	
Hesca	6000	17	16	16	
High Str	3500	6	6	6	−1
Hoko	1000	57	57	57	−1
Hope	8000	25	25	25	
Hub	2000	40	40	40	−1
I Graph	600	75	75	75	
IShasta	1000	33	33	33	+1
Kariba	35000	7	6¼	7	+1
Lanter	5000	25	23	23	−7
Lmans	22500	37	35	37	+1
Lion Mn	3500	37	37	37	−1
Mace Te	800	50	50	50	
Manox	3500	4½	4½	4½	
Merldn	1500	12	12	12	+1½
Mns Dor	50200	78	71	76	+1
Mt Grnd	2000	34	32	32	−2
Mndee	12000	90	86	90	
Nahat R	16000	28	28	28	
Ni Cal	9500	60	60	60	
Nithex X	3000	30	30	30	+2
Nomad	9000	11	11	11	−2
Norco	17100	58	58	58	−2
N Valy	2500	5	5	5	
Nu Enry	26000	67	63	67	+4
Olymp	25500	28	27	27	−2
Orina	4000	10½	10½	10½	−½
Paulsn	1000	15	15	15	
Ptrowt	6000	6	6	6	
Phico Rs	6500	34	31	34	
Premir	5000	14	14	14	
Rainbw	1000	40	39	39	
Regenc	3500	133	133	133	+
Rich Hil	17500	10	8	10	+3
Robina	5000	35	27	27	−8
Rockel	4500	7	6	6	−
Sanil Ind	22500	40	35	39	+
Satrn Rs	20500	55	47	55	−3
Secrtrt	2000	42	42	42	
Shelter	3000	21	20	20	
Skast	9000	12	12	12	
Stnhom	1500	85	85	85	
S S Ice	6000	22	21	21	+
Susie Gd	13500	22	19	20	
Syn trc	9500	101	100	100	−4
Tandm	41500	27	21	27	+
Thdr Ck	1000	3	3	3	
TRV	10900	80	80	80	−10
Vldz Res	27600	155	150	155	
Vanlta	8000	49	49	49	−
Waveco	1000	7½	7½	7½	
Westnd	9500	19	19	19	+

Mutuals

TORONTO (CP) — Recent prices of investment funds supplied by The Investment Funds Institute of Canada Monday. They are the net asset value per share or unit (NAVPS) last calculated by the fund in accordance with its pricing practice as contained in the prospectus of the fund. N — no sales charge, x — U.S. Fund, y—delayed NAVPS, xd—ex-dividend.

Institute Members

AGF Group	
Amer Grth	4.90
Cdn Gas En	13.01
Cdn Sec Gth	4.59
Cdn Trusteed	4.59
Corp Invest	5.12
Corp Inv Stk	4.52
Growth Eq	5.77
Japan	8.73
nMoney Mkt	10.00
Special	3.28
All Canadian Gr	
Compound	5.90
Dividend	6.01
Northern Em	3.31
Revenue Gth	3.95
Venture	3.37
4000	3.88
Calvin Bullock Gr	
Acrofund	1.14
CIF	3.94
CIAG Inv Gr	
nyCo-oprtrs	9.37
nyLand GF	9.40
Eaton Group	
Comnwlth	15.06
Growth	9.54
Income	4.67
Interntnl	7.53
Leverage	4.11
Venture	3.70
Viking	4.73
Guardian Group	
Enterprise	.80
GIS Comp	9.29
GIS Income	2.75
yGrowth Fu	8.77
North Amer	3.52
Mutual Acum	5.20
Mutual Inc	4.24
Sec Income	9.60
World Equity	5.78
Investors Group	
yGrowth	10.28
yInterntnl	5.90
yJapan	9.84
yMortgage	4.87
yMutual	4.97
yRetiremnt	5.15
yProvid Mut	6.38
yProvid Stk	4.79
Nat Res Gth	3.56
Planned Invest Gr	
Canada Cum	5.28
Canada Grth	6.93
Pld Resource	3.89
Pld Sec Inc	5.70
Taurus	4.96
Pret et Revenu	
American	9.77
Canadien	5.82
H Fonds	4.98
Retraite	6.11
Prevest Mut	6.13
Savings and Inv	
American	9.77
Canadian	5.82
H Fund	4.98
Retiremmt	6.11
Scotiafund Gr	
Scotiafund	.85
Scotiafd Mtge	1.04
United Bond Sh	
yRoyFund	5.65
yRoyFund In	5.16
United Group	
yAccumulat	3.78
yAccumul R	3.93
yAmerican	1.38
yCont Mtge	5.05
yHorizon	2.06
ySecurity	4.73
yVenture	2.54
yVentre Ret	4.03
Universal Group	
Save Equity	7.85
Save Income	5.31

Non Members

Assoc Inv	4.85
yBeaubran	3.81
nBolt Trem E	5.20
Cdn S Afr Gd	3.30
Canagex Group	
yBond	9.32
Fund	8.74
Interntnl	8.25
yMortgage	10.18
Capital Gth	9.22
xChase	6.53
CML Group	
Growth	6.06
Intl Energy	2.38
Intl Gth	4.42
Intl Income	3.40
Univest	4.74
Desjardins Gr	
yCanadian	6.68
yHypotheqy	4.29
yInternatl	7.34
yObligatns	5.23
yQuebec	3.20
yPEP	1.86
nySpec	4.48
Dixon, Kgog	5.35
yDomin Comp	6.11
Dreyfus Group	
yInc	12.57
yInternatl	13.90
nExecut Can	5.69
nExecut Intl	1.48
xFid Trend	21.81
nHarvard	5.71
Heritage	1.86
Industrial Group	
Indust Amer	2.46
yIndust Div	5.96
Indust Eq	5.21
Indust Gth	15.94
yIndust Inc	10.23
yIndust Pen	20.98
ITCO	4.59
Keystone Group	
Cus K-2	5.18
Cus S1	19.15
Cus S-4	3.69
Polaris	3.23
xLex Rsrch	15.78
xManhatn	2.70
yMaritime Eq	2.37
Marlborough	4.54
Natrusco	12.12
NW Group	
Canadian	4.03
Equity	6.71
Growth	4.28
xOne Wm St	14.69
xOppenhmr	6.44
Pemberton Gr	
nPacific Div	4.86
nPacific Inc	2.73
nPacific Res	2.50
nPacific Rzt	4.40
nPacific US	4.48
PHN Group	
yBond	11.01
yCanadian	7.04
Fund	14.91
yPooled	27.78
nyRRSP	10.90
PMF Managmnt	
nPension Mut	5.85
nXanadu Fu	3.36
Principal Group	
Collective	5.98
Growth	4.16
Venture	2.95
nPutnam	10.44
Sterling Eq	5.39
xTech	7.39
Temple Gth	11.68
Trans Canada Gr	
A	4.84
C	10.41
Special	4.13
Vanguard	5.73
Western Gth	4.79

Gold

LONDON (AP) — Monday's closing gold prices in U.S. dollars per ounce. London — 135.125; Paris — 134.93; Frankfurt — 136.30; Zurich — 136.125; Hong Kong — 134.50.

Silver

Closing basic price of 1,000-ounce certificates in the Victoria area $4.34 U.S. bid per troy ounce and $4.37 asked. Previous day $4.35 and $4.38.

Money

At Montreal

U.S. dollar	1.0208	−.30
Pound sterling	1.7252	+1.49

At New York

Canadian dollar	0.9796	+.28
Pound sterling	1.6900	+.95

U.S. FUNDS

Purchase price of U.S. funds in Victoria area 1.0170 with 1.0200 for travellers' cheques and 1.0070 for coins. Selling rates 1.0340 for cash and 1.0310 for cheques.

Nominal selling price of other monies in Canadian funds: Australia dollar 1.0650; Austria schilling .0612; Belgium convertible franc .0285; Bermuda dollar 1.0500; Brazil cruzeiro .0891; Bulgaria lev 1.0000; China renminbi .5525; Columbia peso .0295; Czechoslovakia crown .1900; Denmark krone .1770; France franc .2085; Germany mark .4320; Greece drachma .0277; Hungary forint .0461; India rupee .1205; Italy lire .001210; Japan yen .003505; Mexico peso .0550; Netherlands guilder .4150; New Zealand dollar .9550; Norway krone .1990; Poland zloty .0488; Portugal excudo .0340; Romania ieu .2111; South Africa rand 1.2005; Spain "A" peseta .01540; Sweden krona .2480; Switzerland franc .4225; U.S.S.R. ruble 1.2930; Venequela bolivar free .2420.

Grain

WINNIPEG (CP) — Grain quotes Monday, basis Lakehead (contracts for delivery after next Feb. 1 noted in metric tons):

WINNIPEG

	High	Low	Close
Flax			
Dec	684	674	674
May	279.00	276.00	276.00
Jly	—	—	280.00
Rapeseed Thunder Bay			
Dec	—	—	550
May	—	—	255.00
Jly	—	—	242.00
Rapeseed Vancouver			
Jan	623	611¾	613¼
Mar	278.20	273.80	274.00
Jun	276.00	271.40	271.50
Spt	265.40	263.40	263.40
Rye			
Dec	234	232½	232½
May	96.90	96.00	96.00
Jly	98.80	98.10	98.10
Barley			
Dec	193¾	191	191
May	90.90	90.50	90.50
Jly	92.50	92.00	92.50
Oats			
Dec	125	125	125
May	80.10	80.10	80.10
Jly	—	—	81.70

CHICAGO

	High	Low	Close
Wheat—			
December	266	262½	264½
March	275	271	274½
May	279¼	275½	276¾
Corn—			
December	244¼	243	243¾
March	253	251½	251¾
May	257¼	255¾	257
Oats—			
December	168½	167½	167½
March	166	164	164¾
May	164	163	163¼
Soybeans—			
January	695	690½	692
March	698½	693½	694½
May	693	688	690

Bonds

TORONTO (CP) — Prices were lower in quiet trading on the Canadian bond market Monday. The short end of the market was down five cents while the mid- and long-term issues were off one-eighth to one-quarter. Provincial and corporate issues were off one-eighth to one-quarter. Day-to-day money was available at 8¾ per cent.

Commodities

	High	Low	Close
Silver, Chicago (per oz)—			
Dec	4.37.00	4.33.00	4.37.00
Feb	4.38.00	4.32.00	4.38.00
Apl	4.40.50	4.34.70	4.40.50
Copper, New York (per 100 lbs)—			
Dec	58.40	58.30	58.40
Jan	58.70	58.40	58.50
Mch	59.60	59.20	59.30
Lumber, Chicago (per 1,000 lf)—			
Jan	183.10	180.80	181.70
Mch	193.00	190.50	191.80
May	198.50	196.00	197.30
Pork Bellies, Chicago (per 100 lbs)—			
Feb	50.05	48.25	49.50
Mch	49.82	49.05	49.20
May	50.25	49.50	49.75
Plywood, Chicago (per 1000 sf)			
Jan	189.10	187.10	188.30
Mch	192.40	190.40	191.50
Gold, Winnipeg (per oz)—			
Jan	136.70	134.80	135.60
Apl	138.40	136.40	137.30
Jly	140.50	138.45	139.20

Earnings

Agra Industries Ltd., three months ended Oct. 31: 1976, $918,000, 41 cents a share; 1975, $1,850,000 51 cents.

John Labatt Ltd., six months ended Oct. 31: 1976, $16,212,000, $1.44 a share; 1975, $13,700,000, $1.30.

Stafford Foods Ltd., three months ended Oct. 31: 1976, $3,401,605, nine cents; 1975, $3,932,420, 19.5 cents.

Montreal

CLOSING AVERAGES

65 Industrials	166.16	+0.85
13 Utilities	138.01	+0.06
7 Banks	224.21	−4.17
8 Papers	105.02	+0.49
85 Composite	167.11	+0.19

Volume 336,500.

ACTIVE STOCKS

		Close	Unch.
18800	Superior Elect	50	Unch
13400	Thomson News A	11½	+⅛
12941	Royal Bank	23⅞	−⅜
10000	Spartan CP	5	+½
9400	Campeau Corp A	3.50	−0.10
8000	Ambass Dev	15	Unch
7350	Seagram	20¾	−¼
7100	Molson A	15	−¼
7081	Alberta Gas Truck	13	Unch
7062	Trans Pip	12¼	−¼

Dividends

Aetna-Goldale Investment Corp. Ltd., 60 cents payable Dec. 29; record Dec. 16; xd Dec. 14.

Banque Canadienne Nationale, 28 cents, increase of one cent, payable Jan. 28; record Dec. 28; xd Dec. 24.

YOU'LL REALLY LIKE
FERNHILL PLACE
614 Fernhill Place, Esquimalt
"THE QUIET CONDOMINIUM"
● Two-bedroom suites, $39,000 to $48,900.
OPEN DAILY
Except Sunday
1 to 6 p.m.
Joe Manton
382-5211
RIM ROBERTS INVESTMENTS & MANAGEMENT LTD.
702-1175 DOUGLAS 388-6691
12-4

TAX SHELTER CONDOMINIUMS FOR SALE
only
8% down payment
1976 write-off more than $10,000.00 per unit
Phone
388-7421
9:00 a.m. to 4:00 p.m. weekdays
595-7174 Weekends

DIAMOND DEVELOPMENTS
are pleased to present another top card in condominium living:
WEMBLEY MANOR
FROM $44,000

TO $55,000
1665 OAK BAY AVENUE
OPEN DAILY
10-5
SUNDAYS 1-5
All trades considered. Spacious suites with large balconies. Excellent outlook from most suites. 2 bedroom, 1½ baths. Billiard room lounge and library.
For after hour or special appointments:
598-8111 JIM WEST 595-4094 (res.)
12-13

WINDSHIELDS
Official ICBC Windshield Replacement Centre
360 BAY ST.
MIRRORS
388-4811
388-4141
VICTORIA GLASS
4-5

1447 St. David
1 ONLY — OAK BAY TOWNHOUSE
REDUCED TO $116,500
Unsurpassed design and quality — uniquely different. 1770 Sq. Ft. of gracious living area. Living room and den with fireplaces, separate dining room, kitchen with nook plus laundry area fully equipped with quality appliances. Large carpeted balcony area.
OPEN TO VIEW MON. TO SAT. 1:30-4:30 P.M.
Special Appointments — 592-2407 Anytime
Whyte & Gower
OAK BAY PROPERTIES LTD. 2227 Oak Bay Ave.
"Victoria's Leading Condominium Brokers"
12-8

APARTMENT BLOCK
25 SUITES
FULLY RENTED
100% PARKING
Enjoy a gross income of $64,000
Use the depreciation factor to save your income
See PETER BROWN of
P.R. BROWN & SONS LTD.
762 Fort St. 385-3435
NOW
12-10

HARBOUR SQUARE
900 GOVERNMENT STREET
NEW OFFICE ACCOMMODATION
- Available January 1st, 1977
- Parking
- Air Conditioning
- Recreational and Retail Facilities.
LEASING INFORMATION
ZENITH 06215 and 382-2344
CASCADE DEVELOPMENT CORPORATION LTD.
CALGARY, ALBERTA

Squash & Slosh at home.
In your Windsor Court Apartment you'll have your own recreational centre. From a 50-foot heated indoor pool to a private squash and tennis court. Saunas, swirlpool, a universal exercise gym and a games room.
See the facilities and spacious apartments today.
Call:
Mrs. Atkinson 384-1992
Mr. Hand 383-5059
Mr. Innis 384-3430
Or the office 9-5 weekdays 388-4555. Sorry, no children or pets.
1 BEDROOM $230-$245
2 BEDROOM $290-$310
(Heat included in rent)
Windsor Court Apartments
252 - 254 - 258 Gorge Road East

Toronto options

Options		Month	Price	Vol	Last	Close
Alcan		Jan	22½			22½
Alcan		Jan	25			22½
Alcan		Jan	27½			22½
Alcan		Jan	30	10	10	22½
Alcan		Apr	22½			22½
Alcan		Apr	25			22½
Alcan		Apr	27½			22½
Alcan		Apr	30			22½
Alcan		Jul	22½			22½
Alcan		Jul	25	2	140	22½
Dome	Pete	Jan	32½			38½
Dome	Pete	Jan	35	19	3½	38½
Dome	Pete	Jan	40	4	85	38½
Dome	Pete	Jan	45			38½
Dome	Pete	Apr	32½			38½
Dome	Pete	Apr	35	3	4⅜	38½
Dome	Pete	Apr	40	19	2⅝	38½
Dome	Pete	Apr	45			38½
Dome	Pete	Jul	32½			38½
Dome	Pete	Jul	35			38½
Imp	Oil A	Jan	17½	1	2	19⅛
Imp	Oil A	Jan	20	4	50	19⅛
Imp	Oil A	Jan	22½	10	20	19⅛
Imp	Oil A	Jan	25			19⅛
Imp	Oil A	Jan	27½			19⅛
Imp	Oil A	Apr	17½	10	3	19⅛
Imp	Oil A	Apr	20			19⅛
Imp	Oil A	Apr	22½			19⅛
Imp	Oil A	Apr	25			19⅛
Imp	Oil A	Apr	27½			19⅛
Imp	Oil A	Jul	17½			19⅛
Imp	Oil A	Jul	20	11	2⅛	19⅛
Imp	Oil A	Jul	22½	2	105	19⅛
Moore		Jan	32½			34⅛
Moore		Jan	35			34⅛
Moore		Jan	40			34⅛
Moore		Jan	45			34⅛
Moore		Jan	50			34⅛
Moore		Apr	32½			34⅛
Moore		Apr	35			34⅛
Moore		Apr	40			34⅛
Moore		Apr	45			34⅛
Moore		Jul	32½			34⅛
Moore		Jul	35			34⅛
Mass	Fer	Jan	20	8	4	23¾
Mass	Fer	Jan	22½	2	175	23¾
Mass	Fer	Jan	25	10	50	23¾
Mass	Fer	Jan	27½			23¾
Mass	Fer	Jan	30			23¾
Mass	Fer	Apr	20			23¾
Mass	Fer	Apr	22½	2	2½	23¾
Mass	Fer	Apr	25	4	130	23¾
Mass	Fer	Apr	27½			23¾
Mass	Fer	Apr	30			23¾
Mass	Fer	Jul	20	2	4¾	23¾
Mass	Fer	Jul	22½			23¾
Mass	Fer	Jul	25	3	150	23¾
INCO	A	Jan	27½			30
INCO	A	Jan	30	10	100	30
INCO	A	Jan	32½			30
INCO	A	Jan	35			30
INCO	A	Apr	27½			30
INCO	A	Apr	30			30
INCO	A	Apr	32½			30
INCO	A	Apr	35			30
INCO	A	Jul	27½			30
INCO	A	Jul	30			30
INCO	A	Jul	32½			30
Noranda	A	Jan	27½			27½
Noranda	A	Jan	30			27½
Noranda	A	Jan	32½			27½
Noranda	A	Jan	35			27½
Noranda	A	Jan	40			27½
Noranda	A	Apr	27½			27½
Noranda	A	Apr	30			27½
Noranda	A	Apr	32½			27½
Noranda	A	Apr	35			27½
Noranda	A	Apr	40			27½
Noranda	A	Jul	27½			27½
Noranda	A	Jul	30			27½
Noranda	A	Jul	32½			27½
Noranda	A	Jul	35			27½
Nor Tel		Jan	30			29½
Nor Tel		Jan	32½			29½
Nor Tel		Jan	35			29½
Nor Tel		Jan	40			29½
Nor Tel		Apr	30	1	2	29½
Nor Tel		Apr	32½			29½
Nor Tel		Apr	35			29½
Nor Tel		Apr	40			29½
Nor Tel		Jul	30			29½
Nor Tel		Jul	32½			29½
Nor Tel		Jul	35			29½
Royal Bnk		Jan	25	6	60	23⅞
Royal Bnk		Jan	27½			23⅞
Royal Bnk		Jan	30			23⅞
Royal Bnk		Apr	25	2	140	23⅞
Royal Bnk		Apr	27½			23⅞
Royal Bnk		Apr	30			23⅞
Royal Bnk		Jul	25			23⅞
Royal Bnk		Jul	27½			23⅞
Royal Bnk		Jul	30			23⅞
Seagram		Jan	20	4	135	21
Seagram		Jan	22½	24	28	21
Seagram		Jan	25			21
Seagram		Jan	27½			21
Seagram		Apr	20			21
Seagram		Apr	22½	5	95	21
Seagram		Apr	25			21
Seagram		Apr	27½			21
Seagram		Jul	20			21
Seagram		Jul	22½	2	180	21
Seagram		Jul	25			21

Livestock

CALGARY (CP) — Closing receipts Monday at the Calgary Public Stockyards totalled 399 cattle, 74 calves and 808 hogs. Good feeder steers over 800 pounds 31-33.70. There were no slaughter steers or heifers on offer. Slaughter cows met an uneven market and sold 50 cents lower. Good bulls also sold 50 cents lower. D1-2 cows 17.50-19, D3 16.50-17.50, D4 14-16.50. Good bulls 24-25.60. A light run of feeder cattle on offer were mainly medium and common kinds and sold steady.

There were 808 hogs sold at Calgary assembly points. High 50.90, low 50.65, average 50.89.

Earnings

Lawson & Jones Ltd., six months ended Oct. 31: 1976, $2,823,000, $13.86 a share; 1975, $2,692,000, $13.16.

National Trust Co. Td., year ended Oct. 31: 1976, $8,750,000, $2.31 a share; 1975, $7,224,000, $1.91.

Plus OPEC hike

Atlantic fares will go up by 11 per cent

GENEVA (UPI) — Scheduled airlines flying the North Atlantic decided Monday to increase fares by up to 11 per cent on April 1. A spokesman said any new oil price increase will bring still another jump in fares.

The new package, covering 75 per cent of total North Atlantic traffic, is a "limited agreement" because airlines from Canada, Spain, Portugal and Yugoslavia have yet to approve it, a spokesman for the International Air Transport Association said.

Excursion fares for 22-to-45-day trips to Europe will have the steepest increases, IATA said, although fares for 14-to-21-day trips will not increase. A spokesman said the transport association intends eventually to have just one excursion fare, covering all trips of 14 to 45 days.

The airlines also decided to reduce their fare "seasons" from three to two — eliminating the present intermediate-fare period at the beginning and end of summer in favor of an eight-month "basic season" and a four-month summer peak period.

If the Organization of Petroleum Exporting countries now meeting in Qatar raise the price of fuel 10 per cent, an IATA spokesman said, air fares will rise another 2.5 per cent.

Aussies bump up dollar

SYDNEY (UPI) — Australia revalued its currency by 1 per cent Monday, the second upward adjustment it took in a week and bringing its value equivalent to $1.05.

The government revalued the dollar by 2 per cent Dec. 7 in order to cure a possible "overkill" of the 17.5 per cent devaluation Nov. 28. A reserve bank spokesman said the new rate will go into effect immediately.

□

OTTAWA (CP) — Retail sales in October, adjusted for seasonal variations, were valued at $4.867 billion, up 1.5 per cent over the $4.796 billion recorded for September, Statistics Canada reported Monday.

There were increased sales in 19 of 28 categories included in the survey. Automobile parts and accessories stores and sporting goods stores reported the largest increases, while men's clothing stores reported the largest decline.

□

BEIRUT (Reuter) — Big Western banks are opening their doors again in the Lebanese capital as confidence grows in the civil war truce.

Looters, who plundered branches of the foreign banks during the 19-month Lebanese conflict, hauled away cash, bonds, travellers cheques and jewelry estimated to be worth $500 million.

London

LONDON (CP) — Closing stock quotations today in new pence unless pounds are indicated, x-indicates that quotation includes dollar premium based on latest conversion rate. Associated Brit Foods 46, Babcock and Wilcox 64, Bass Charrington 79, BICC 80½, x-Blyvoor 325, Boots 103, Bowater 171½, Brit Am Tob 267½, Brit Assets Trust 44, BOC International 63, Brit Petroleum 754, x-Broken Hill Prop 635⅛, x-Buffles 615, x-Canadian Pac stgx 12½, x-Charter Cons 127½, Cons Gold 161½, Courtaulds 82, De Beers 181¾, Distillers 118¼, Dunlop 72, x-F. S. Geduld 10¼, EMI 223½, Gen Elec 166, Glaxo 397½, Grand Metropolitan Hotels 57¼, Gr Unv Strs 167½, Guest Keen 229½, Hawker Siddeley 419, Hoover 185, ICI 315½, Imp Tob 66¾, Judge 11, Kloof 385, Marks and Spencer 94, Metal Box 23½, x-Minorco 207½, x-Phillips 86½, Plessey 55, x-Poseidon suspended, Rank A 116, Rio Tinto Zinc 167, Roan Consol 430, Second Scott Inv 66¼, Shell T and T 481½, Tanganyika 170, Tronson 370½, Thorn 175, Tuce Investments 296, Ultramar 112½, Unilever 414, x-Union Corp 230, x-Vall Reef 10¼, Vickers 121, x-Western Deep Level 735, x-Western Driefontein 181½, x-West Mines 104, Woolworth 49, W. Holding 131½, x-Zambian Copper 14½.

BONDS: Brit Transport 47⅜, Brit Conss 16¾, Treasury 08-12 38⅞, War Loan 24½.

Alberta

Stock	Sales	High	Low	Close	Net Ch'ge
Abacus	6100	400	390	400	+5
Barons	2000	3	3	3	
Bearcat	200	400	400	400	+30
Cal West	1000	45	45	45	—5
Cavalier	955	370	370	370	
Cinnabar	2000	68	68	68	—2
Conventurs	700	300	290	300	—5
Cord	600	56	6	6	
Czar	500	58	8	8	
Dixie	3000	125	120	120	—5
Edm Spdwy	2000	50	50	50	
Gold Lake	800	105	105	105	—25
Howe Sound	500	160	160	160	
Invictus	9000	28	27	28	+3
Jupiter	3400	105	105	105	—10
Lariat	2500	42	35	42	+2
Mid East	8000	25	20	22	+3
Mongowin	12500	57	50	56	+6
Nemco	500	161	161	161	—3
N Can Mnrl	1000	42	42	42	—8
Norex	3000	38	38	38	
Northrim	7400	470	455	460	—10
Oilex	100	100	100	100	
Omega	1000	85	85	85	
Parkld Bf	500	60	60	60	
Peregrine	1000	40	40	40	—8
Petromns	2000	9	9	9	—1
Ranchmns	400	215	215	215	—10
Rio Alto	1000	52	52	52	
Seckville	3000	18	18	18	
Sparrow	2000	90	90	90	
Terra	500	425	425	425	
Troy Gld	11700	335	320	320	—10
Univ Uran	2000	75	75	75	+25

BRIEFS

□

CORBY DISTILLERIES LIMITED

H. Clifford Hatch, Jr.

The Board of Directors of Corby Distilleries Limited is pleased to announce the election of Mr. H. Clifford Hatch, Jr. as President and Chief Executive Officer.

Mr. Hatch was born in Windsor, Ontario, and attended McGill University before receiving an M.B.A. at the Harvard Graduate School of Business. He was previously associated with Corby Distilleries Limited for a number of years in a sales and marketing capacity before joining a major international distiller as Marketing Manager. He will reside in Montreal with his wife and family.

Corby markets a complete line of domestic and imported wines and spirits across Canada, including Wiser's De Luxe premium 10-year-old Canadian Whisky, Tia Maria Liqueur and Courvoisier Cognac. ***

HOME TRADES
XMAS REDUCTIONS
$4,000
BUY BEFORE 1977
1019 McCLURE
13 SPECIAL CONDOMINIUMS READY NOW
OPEN TUES.-SUN. 1:30-4:30
- All corner suites
- Only 4 per floor
- Dishwasher, Garburator, Range and Fridge included
- Ensuite laundry plumbing
- Fireplaces — floor-to-ceiling brick
- Each suite individually color co-ordinated
- 1½ Baths
- 3 Very unusually large 1-bedroom suites
- So very handy to downtown

PRICES NOW FROM $47,500
JACK MEARS OAK BAY REALTY LTD.
598-3321 598-3344
12-8

Consumers: Good, bad news

Gloom for farms

OTTAWA (CP) — Farm leaders heard a generally-gloomy forecast for 1977, but there was good news and bad news for consumers Monday.

The occasion was the annual Canadian Agricultural Outlook Conference attended by federal and provincial officials and members of the agricultural industry.

The conference was told that net farm income in 1976 is expected to drop to about $3.7 billion after reaching a record high of $4.4 billion in the previous year.

For the consumers, a Statistics Canada report said they can expect more supplies and lower prices for pork and poultry, but an increase in the cost of beef and fluid milk in the new year.

Reduced farm receipts for grain, despite the record wheat crop harvested this year, and higher operating costs are cited as factors for the expected decline in net farm income.

Against the background of a discouraging forecast predicting "substantial increases" in expenditures for machinery, interest on loans and wages for farm labor, the industry was told by politicians that productivity must increase in the coming years.

Agriculture Minister Eugene Whelan told delegates increased productivity is essential to meet an expected increase in domestic and foreign demand.

Otherwise, Canada would lose its enviable position as one of the world's few net food exporters.

ROYAL TRUST APPOINTMENTS

D. ANGUS

S. J. CUNLIFFE, P. Eng.

Royal Trust announces the appointments of Mr. David Angus and Mr. S. Joseph Cunliffe as members of its Victoria Advisory Board. Mr. Angus is active in business and community affairs in Victoria and Mr. Cunliffe is President of Willis, Cunliffe, Tait & Company Ltd. ***

Your Own Home
IN TIME FOR CHRISTMAS
Come See and Admire 964 Heywood Avenue
Overlooking Beacon Hill Park
The good life can be yours in these quality apartments. You'll enjoy walking to town, using the sauna, or swirl pool, or just relaxing in the roof lounge.
1 Bedroom $26,900 2 Bedroom $32,500
OPEN TO VIEW MON.-SAT. 1:30-4:30 (Except Holidays)
LEASEHOLD INTEREST
Villa Royale
Special Appointments Call L. Hogarth, 592-3537 or 592-2407 anytime
Whyte & Gower
Oak Bay Properties 2207 Oak Bay Ave. 592-2407
12-9

A STONES THROW AWAY,
SEABIRDS & SANDCASTLES, SAILBOATS & SKIPPING STONES,

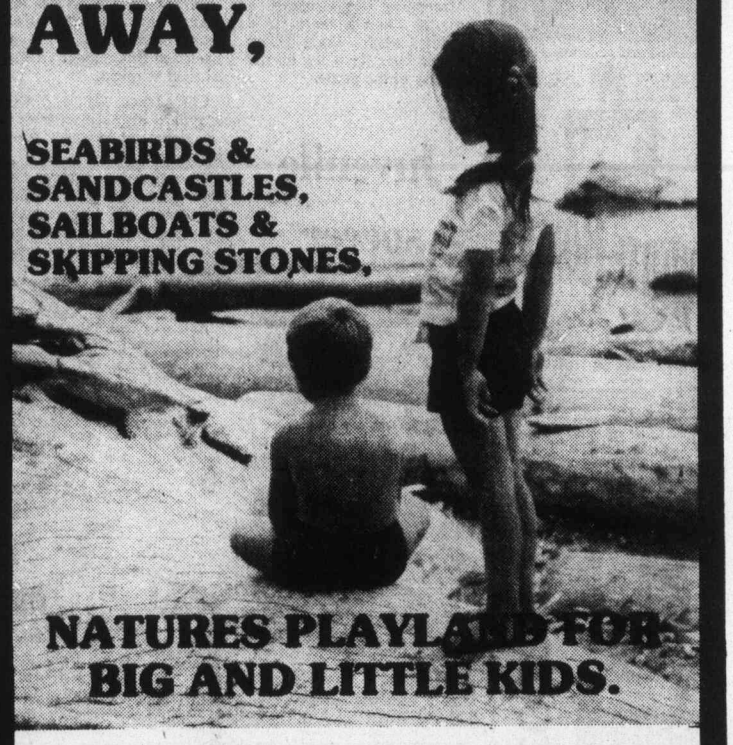

NATURES PLAYLAND FOR BIG AND LITTLE KIDS.
$2,250 DOWN
8% MORTGAGES
as little as $297.37* PER MONTH
*TO QUALIFIED PURCHASERS
FIGURE INCLUDES MORTGAGE, PRINCIPAL, INTEREST & ESTIMATED TAXES & GOVERNMENT ASSISTANCE.
FOR FURTHER INFORMATION PLEASE CALL
GERRY LLOYD 479-4105
BLOCK BROS. 477-1841
SALES OFFICE 383-8911
OPEN: MONDAY TO SATURDAY NOON TO 6 P.M.
HARBOUR PARK
QUALIFIES FOR AHOP.
PRICED FROM $44,900
LOCATION - CORNER OF MONTREAL & NIAGARA STS. JAMES BAY
DAON

Spain snatches title as U.S. falters

PALMS SPRINGS, Calif. (UPI) — Spain and Mexico made a sweep of the World Cup and International Trophy golf championship this year, and the United States has no one to blame but itself.

United States Open champ Jerry Pate and PGA King Dave Stockton, two of the better putters on the American tour, couldn't handle the rustiness of long layoffs and tricky, bumpy greens at Mission Hills Country Club course in this year's World Cup.

As a result Seve Ballesteros and Manuel Pinero won the team title for Spain and Ernesto Perez Acosta took the individual title for Mexico with a score of six-under 282.

"This is a big victory for our country," said Ballesteros after he and Pinero had rallied from consecutive bogies on the 13th, 14th and 15th holes to win by two shots over Pate and Stockton. "Golf is not so popular in Spain but maybe now people will take some interest."

"If we had putted the way we can, we would have walked away with the title," said Pate. "But we didn't, and we have no one to blame for that except ourselves. I practiced for this tournament on slow greens, and that did me in. These are the fastest and bumpiest greens I've ever played on."

"We wanted to win too much," said Stockton, who hadn't played seriously in two months. "It's just not a good feeling to lose. I've lost before but this is different. We were representing our country and we didn't play well."

Pinero was Spain's hero Sunday with a round of 68.

Ballesteros, who had his worst round of the tourney with a 74 in the windup, canned a 60-foot chip for an eagle on the ninth. Pinero, an extremely slight man, then rolled home a 12-foot putt for a birdie.

That gave Spain the lead by two shots over the United States and was the cushion it needed to make up for birdies by both Pate and Stockton on the 15th plus their own string of bogies on the back nine.

Pate double bogied 17 and Stockton bogied it, and that was the end of the Americans.

To seal the verdict, though, Pinero rolled home a six-foot birdie putt on 18 and then jumped for joy.

"I knew that would win it for certain," Pinero said. "I putted fantastic all day. It was the putting or I could not have shot 68."

Meanwhile, Acosta by winning the individual title with a 72-hole score of six under 282, took a $1,000 prize. But more important, he won a place in next year's $300,000 World Series of Golf. Only Jack Nicklaus to date has qualified for that event, which carries a $100,000 prize to the winner.

Acosta, 30, won four straight events in Mexico before coming here, including the Mexico Open and the Mexican Masters. The others were the Mexican Tournament of Champions and the Mazatlan Open.

Pate, Pinero, Brian Barnes of Scotland, Kuo Chie-Hsiung of Taiwan, Dale Hayes of South Africa and Simon Owen of New Zealand wound up tied for second with three under par scores of 285. That was three shots behind Acosta.

Taiwan finished third in the team race, seven shots behind Spain, while Scotland was fourth, Japan fifth and Mexico sixth.

George Knudson of Toronto and Dan Halldorson of Brandon, both finished the 54-hole tourney with 75s for a 612 total.

Ernesto Perez Acosta	69-74-69-70—282
Manuel Pinero	57-70-72-68—285
Jerry Pate	70-74-69-72—285
Kuo Chie-Hsiung	69-71-70-75—285
Simon Owen	71-70-70-74—285
Brian Barnes	70-73-74-68—285
Dale Hayes	74-69-71-71—285
Takashi Murakami	71-71-74-70—286
Bon Shearer	71-74-69-73—287
Eamonn Darcy	72-72-72-71—287
Seve Ballesteros	71-72-72-74—289
Dave Stockton	74-73-71-73—291
Chi Chi Rodriguez	74-77-69-71—291
Martin Foster	72-74-72-74—292
Juan Pinzon	72-75-73-74—294
Tommy Horton	76-71-73-75—296
Hsu Sheng-San	75-80-68-73—296
Hahn Chang Sang	79-74-74-70—297
Eleuterio Nival	75-75-72-75—297
Philippe Toussaint	74-74-78-71—297
George Knudson, Toronto	75-79-75-75—304
D. Halldorson, Brandon,	75-79-79-75—308

Sparkes foursome wins rich classic

SASKATOON (CP) — Bernie Sparkes' rink from Burnaby, took the title and $10,000 in prize money Sunday in the Labatt's $25,500 Curling Classic.

Sparkes, with Bert Gretzinger, Al Cook and Kevin Bauer, defeated Paul Gowsell of Calgary 5-3 in the final. Gowsell, the 1976 junior world champion, won $5,000.

Gowsell had Neil Houston, Glen Jackson and Kelly Stearne in his foursome.

Sparkes advanced to the final with a 9-4 win over Larry McGrath of Kindersley, Sask., and a 6-5 victory over Denny Cochrane of Prince Albert.

Gowsell defeated Gary Ross of Winnipeg 5-4 and downed Rod Hunter, also of Winnipeg, 7-3, to advance to the final.

In other quarter - final play Ross edged Calgary's George Fink, 8-6, and McGrath defeated Rick Folk of Saskatoon, 6-5.

McGrath and Ross both collected $2,500, while Cochrane, Folk, Hunter and Fink rinks took home $1,500 each.

Nine bowlers qualify for B.C. tenpin tests

Nine Victoria bowlers have qualified for the provincial tenpin championships to be staged March 27 at Brentwood Lanes in Burnaby.

Marlene Mitchell led Victoria-area qualifying trials which concluded on the weekend by rolling a 10-game series of 1903 at Mayfair lanes.

She'll be joined by Shirley Lewis, Barbara Johnston, Sue Seymour, Wilma Sheffield, Henry Loo, John Wenzel, Stan Ralph and Don Reid.

Mitchell and Lewis, 1844, won scratch division honors while Johnston, Seymour and Sheffield led the women's handicap division.

Loo, 1890, and Wenzel, 1841 led the men's scratch division while Ralph and Reid topped the handicap category.

Each district is allowed one qualifier for every 10 entries.

The Canadian Tenpin Federation championships will be held in Toronto in May.

MEN'S QUALIFIERS

Scratch Division

Henry Loo 187-220-199-171-218 176-170-187-191-171—1890

John Wenzel 177-176-172-176-201 198-186-164-181-210—1841

Handicap Division

Stan Ralph 140-166-188-236-202-161 1093-258—1351

Don Reid 136-196-178-199-195-155 1059-276—1335

WOMEN'S QUALIFIERS

Scratch Division

Marlene Mitchell 174-186-208-196-166 221-214-185-193-160—1903

Shirley Lewis 170-145-204-180-189 194-148-221-197-196—1844

Other Scores

Lorna Pollock	1809
Lorna Pollock	1773
Lorna Pollock	1771
Jessie Loo	1754
Darlene Williams	1738
Marlene Mitchell	1735
Diana Albion	1725
Isabelle MacGillivray	1700
Barbara Guy	1693
Edy Cockle	1678
Jessie Loo	1670
Isabelle MacGillivray	1658
Helen Ferguson	1651
Emmy Plesch	1632
Pat Metchalfe	1599
Betty Foreman	1570
Irene Morneau	1568
Hazel McLeary	1561
Cindy Shaw	1545

Handicap Division

Barbara Johnston 189-149-186-168-105-136 1033-324—1357

Susann Seymour 243-165-160-139-168-136 1032-254—1284

Wilma Sheffield 153-155-203-184-166-153 1014-270—1284

Other Scores

Riet Duyvestyn	1049-234—1283
Brenda Lewis	874-402—1276
Shirley Lewis	1004-264—1268
Wilma Sheffield	997-270—1267
Jean Lovelace	890-372—1262
Eva Wenzel	895-366—1261
Jean Lovelace	880-372—1252
Marion Wymore	937-312—1249
Barbara Guy	993-252—1245
Bev Stokes	1029-216—1245
Diana Albion	1010-234—1244
Sirkka Sarakannas	928-312—1240
Elizabeth Myhtinen	881-342—1223
Donna Wilcox	1002-216—1218
Debbie Gill	976-240—1216
Eva Wenzel	898-312—1210
Mickey Fleming	859-348—1207
Mary Hebden	850-348—1198
Judy Ralph	800-396—1196
Eva Wenzel	878-312—1190
Bertha Saxby	893-294—1187
Joan Reed	856-324—1180
Jane Stewart	907-270—1177
Charlene Ryan	869-300—1169
Loreen Reid	975-192—1167
Dot Smith	819-342—1161
Barbara Guy	908-252—1160
Lynnda Campbell	767-384—1151
Fibra Michell	921-228—1149
Carole Jacobs	851-288—1139
Bev Stokes	859-216—1075

Vancouver Reps edge select XV

Vancouver Reps edged a Rest of Canada team 19-16 Sunday when Doug Carr plunged over for a try on the last play of the game.

It was the second loss in as many days for the all-star team, which took a 14-4 setback Saturday from Crimson Tide in Victoria.

Cliff Jones (2), and Doug Maynard also scored tries for the Reps and Maynard booted a penalty goal.

Tony Bauer and Barry Legh scored tries for Rest of Canada, Rob Greig booted a penalty goal and conversion and John Billingsley kicked a drop goal.

SUNDAY EXHIBITIONS

First Division

OAK BAY WANDERERS (25) — Danny Simnott try, Neil Garvie try, Peter Kilshaw try, Ron Crawford penalty goal, Pat Trelawney, two penalty goals and two conversions; VALHALIANS (4) — Ed Polson try.

Third Division

VAMPIRES (21) — Brian Edgington two tries, Roy Buchanan try, Hilton Gillies try, Jim Bainas penalty goal, Dean Steinke conversion; SAANICH VELOX (7) — Boris Adamcheck try, Wilhelm Douin penalty goal.

Juvenile soccer

Results of matches played Sunday in the Lower Island Juvenile Soccer Association:

DIVISION 1 (Exhibition) — Gordon Head Cosmos 4, Salt Spring 5.

DIVISION 1A — Gordon Head Esso 0, Gorge FC 0; Juan de Fuca 4, Lake Hill Rogers Plumbing and Heating 2; Gorge Canadians 1, Bays United Oak Bay Kiwanis 3.

DIVISION 1B — Cowichan Invaders 4, Cordova Bay Royals 1; Cordova Bay Chiefs 2, Evening Optimist Santos 2.

DIVISION 1C — Bays United Royal Trust 2, Duncan Butler LaFarge 5; Prospect Lake Vampires 1, Gordon Head Cablevision 4.

DIVISION 2A — Lake Hill Totem Towing 0, Gorge FC 4; Gordon Head Cosmos 0, Evening Optimist Olympics 5; Juan de Fuca Legion 91 6, Duncan United 0.

DIVISION 2B — Cordova Bay Spartans 2, Prospect Lake Leos 1; Bays United Hygrade 5, Gordon Head Acme Paint 2.

DIVISION 2C — Juan de Fuca 0, Bays United 5; Lake Hill Longhorns 2, Gorge Canadians 1; Evening Optimist Raiders 1, Peninsula Tigers 2.

DIVISION 3A — Evening Optimist Royals 0, Gordon Head B.C. Land 2; Gorge Royals 3, Lake Hill Gillespie Electric 3; Gorge FC 5, Bays United 3.

DIVISION 3B — Legion 91 7, Duncan Dynamos 1; Duncan Domans 1, Peninsula Vikings 0.

DIVISION 3C — Goldstream Chevron 0, Cordova Bay Seals 4; Gorge Buccaneers 1, Prospect Lake Cubs 1; Sooke 5, Gordon Head Shell 1.

DIVISION 3D — Peninsula Hawks 3, Gordon Head Century Inn 2; Bays United Whites 2, Lake Hill Mercury Marine 1; Gorge United 1, Juan de Fuca 3.

Soccer draw

CASABLANCA, Morocco (Reuter) — Morocco and Tunisia drew 1-1 in a World Cup soccer qualifying match Sunday.

HORSE becoming a Victoria tradition

The White Horse Cellar Estab 1742

White The best from Scotland

1976 CADILLAC SEVILLE
MANY EXTRAS
6,500 MILES
SALE DUE TO ILLNESS
PHONE (after 6) 384-3259
12-8

INSULATED SKYLIGHTS
ALLIED GLASS
VICTORIA
388-5108

100 COPIES
(1 Original)
IN LESS THAN ONE MINUTE
$4.95 PLUS TAX
Techline COPY CENTRE LTD.
727 Johnson St.
382-8855
12-1

PREVIEW
FAIRFIELD'S LATEST CONDOMINIUM
IDEAL LOCATION
THE WESTFIELD
1024 FAIRFIELD RD.
5 FLOOR PLANS
ONE AND 2 BEDROOMS
FROM $35,150
DISPLAY SUITE NOW OPEN FOR VIEWING
11 a.m.-4 p.m. DAILY
CLOSED SUNDAYS
SALES OFFICE 383-1543
HATLEY HOLDINGS LTD.
12-14

TO LEASE
Approximately 2400 square feet of luxuriously appointed Executive Offices in prime downtown Victoria location. Improvements all architecturally designed. Total rent and expenses approximately $9.50 per foot. Seven (7) year lease.
Call D. L. ARMSTRONG 388-4433

ROLLS-ROYCE
Perhaps closer to perfection than man himself.
SILVER SHADOW regular saloon in Walnut lacquer with Beige leather interior.
SILVER SHADOW LONG WHEEL BASE. Caribbean Blue with Blue leather and Dark Blue :Everflex top.
SILVER SHADOW regular saloon. Silver mink with Dark Blue interior. Low miles, executive driven. Balance of factory warranty and priced favourably.
REGISTERED 1969 SILVER SHADOW regular saloon. Elegant Seychelles Blue with Grey leather interior. Owned and driven exclusively in the greater Vancouver and Victoria area.
Prices and executive lease plan by personal inquiry only. Trades welcome.
CONTACT: RONALD BUDWORTH or J. D. FIRTH with your confidential inquiry.
736-4282
CLARKE SIMPKINS LTD.
Rolls-Royce Div'n,
7th Ave. at Burrard St., Vancouver, B.C.
The only factory authorized Rolls-Royce refinishers and restorers in Western Canada specializing in Rolls-Royce, Bentley, Ferrari, Jensen, Mercedes, Jaguar.
D00816A

ONE HOUR "MARTINIZING" CERTIFIES
THE MOST IN DRY CLEANING
Fresh as a flower in just one hour
8 LOCATIONS TO SERVE YOU

Great Shots for Great Kids.

Thanks to Molson's and the following golfers, 245 handicapped children enjoyed a week of summer camp in 1976 through the Molson Hole-in-One Program.

Recorded as of November 1, 1976.

John Adams — Kelowna
Keith Alexander — Victoria
Gustav A. Anderson — White Rock
Kerry D. Arnott — Victoria
Mrs. Berolyn L. Barkwill — Summerland
David B. Barr — Okanagan Falls
Peter R. Basaraba — Surrey
Ken Berglund — Kimberley
Gregg S.R. Betts — Vernon
Kris A. Bjornsson — Vancouver
Don O. Bodie — Vancouver
Dorothy Bohan — Cranbrook
Gil Bossenbery — Cranbrook
Brian Bradbury — Victoria
Dale Brasnett — Revelstoke
Jack Brooks — North Vancouver
A. Sutherland Brown — Victoria
Edna Brown — Kimberley
Blair Buchanan — Penticton
Lillian Bullied — Sechelt
Anthony Burton — Gibsons
Ernie T. Butler — Penticton
Jack A. Butterfield — West Vancouver
Colin Campbell — Penticton
Guy Campbell — Duncan
William S. Campbell — Victoria
Mrs. K. Carlson — Vancouver
Craig Carmichael — West Vancouver
Dr. David J. Carmichael — Powell River
John J. Carter — Delta
Randy Carver — Cranbrook
Dean Casorzo — Campbell River
Steve Chapman — Prince George
Harold A. Christenson — West Vancouver
Hilda Clancy — Sechelt
Kevin D. Clay — Summerland
Mrs. L. Collett — Vancouver
Ken R. Comer — Calgary, Alberta
Dr. John Cork — Vancouver
Guy R. Corrigan — Fernie
A.E. Courquin — Richmond
Margaret B. Craig — Victoria
Mary Croft — Summerland
S.R. Cunnington — Penticton
Carl O. Daum — Vancouver
Stanley Davies — Victoria
Mimi T. Davis — Vernon
Dorothy DeGirolamo — Victoria
Scott J. Delikatny — Squamish
Brian Dickie — Cranbrook
Ron Doerksen — Sardis
Cam B. Douglas — Nelson
Mark A. Drobot — Cranbrook
Henry Duchscherer — Prince George
Mort S. Duffus — Vancouver
Andrew K. Dysart — North Vancouver
Margaret Edworthy — Kelowna
Paul Eisenhut — Osoyoos
John B. Ewing — Vancouver
Jack Falk — White Rock
Doug M. Falkenberg — Vancouver
John Fleming — Victoria
Doc Ford — Huntington Beach, California
Elizabeth Foster — Richmond
Stephen J. Foster — Fernie
Pat F. Francis — Vancouver
Bill Frew — Vancouver
Dave Fulks — Prince George
Chris W.A. Fuller — Victoria
Mike Garrett — Delta
Irwin L. Gaw — Campbell River
K. Glass — Vancouver
Joan Goodall — Oliver
Doug Gordon — Vancouver
Douglas L. Gorton — Prince Rupert
Bill Graham — Vancouver
Bob Grant — Prince George
Brent Grossart — Chilliwack
Ray G. Guimont — Kimberley
David Hack — Penticton
Joe Hadfield — Chilliwack
Ken B. Hallar — Vancouver
Jerry Hamovich — Richmond
Geoff Hann — Kelowna
Joe Harmon — Richmond
Gord Hatley — Vancouver
Gary Hawkey — Barrhead, Alberta
Dal Hawkshaw — Victoria
Dr. Cliff Henderson — Kelowna
Hugo Hess — Cranbrook
Mike Hibberd — Maple Ridge
Ed W. Hill — Armstrong
Des Hofler — Richmond
Hugh Hofstrand — Port Coquitlam
Art Holden — Richmond
Dave Hollins — New Westminster
Bert Hoskins — Vancouver
Rhico R. Hove — Vancouver
Doug C. Hull — North Vancouver
Stewart Inglis — Vernon
M. Inui — Vancouver
A. Jackson — Surrey
George M. Jackson — Kamloops
Jim Jacques — Westbank
Don Jellett — Fanny Bay
Michey A. Johnson — Terrace
George M. Johnston — Victoria
John H.I. Johnston — Vancouver
David Jones — Castlegar
Steve K. Kelso — Port Coquitlam
Ray E. Kingston — Vancouver
Bill Kirby — Victoria
D.J. Kirkwood — West Vancouver
Tad Kitagawa — Richmond
Cliff Kliewer — Kelowna
D. Konkin — North Vancouver
Brent Korsa — Campbell River
Larry E. Kraft — Port Coquitlam
Tom Kuromi — Richmond
Joe Labermeyer — Vernon
Edward Laidlaw — Sechelt
Robert H. Langin — Cranbrook
David Lawrence — Vancouver
Phyllis A. Lazier — Vancouver
R.A. Lefler — Burnaby
Art Leonard — Kelowna
Angus Levins — Brentwood Bay
Gord Logan — Vancouver
John Longmuir — Burnaby
A. Nelson Luckett — Vancouver
Leonard MacDonald — Victoria
Stu MacLennan — North Burnaby
Dr. D.L. McCurry — Penticton
W.R. McCusker — Victoria
Ian A. McDonald — Abbotsford
Yolanda D. McDonald — Prince Rupert
Chris McDonell — Victoria
Ed McGeachan — Vancouver
Mike J. McGeough — Osoyoos
George B. McKeen — Vancouver
Bill McKenzie — Salmo
David McKenzie — Richmond
E.J. McKenzie — North Vancouver
Harry A. McLellan — Vancouver
Wallace G. McMillan — Delta
Cptn. R.W. McNeill — Vancouver
Russel J. Mackay — Victoria
Ronald F. Maggs — Burnaby
W.J. Marczinko — Garden Grove, California
Robert G. Marsden — Burnaby
Dave Martens — Chilliwack
Roger H. Martin — Vancouver
Jim Mason — Surrey
Peter Mellish — Richmond
A. Miguy — Westbank
Barry Millar — Armstrong
Fred S. Mills — Duncan
Charles Mitchell — Victoria
Walt Moore — Kelowna
Wayne Clyde Moore — North Vancouver
E.C. Morin — High Prairie, Alberta
Wayne M. Morrison — Surrey
Fred J. Moruzzi — Edmonton, Alberta
Stephen Mostardi — North Vancouver
Rainer Mueller — Radium Hot Springs
Kelly Murray — Vancouver
Terry Neal — Surrey
Marie Nelson — Campbell River
Betty R. Noble — Victoria
K. Nomoto — Vancouver
Howie C. Olafson — Surrey
Michael G. O'Reilly — Kamloops
Edith Owens — Ganges
Fred Parker — Kamloops
Mike R. Parker — Victoria
Bill Parsons — Burnaby
Denis Patton — Kelowna
Earl J. Pedersen — Burnaby
M.B. Pepper — Kamloops
John Peregrym — Castlegar
Lorna G. Peter — Nelson
Vic Peterson — Victoria
Ernst Petznek — Vancouver
Paul Pickles — Prince Rupert
Sadie M. Polley — Delta
Mac A. Porteous — Richmond
John James Porter — North Vancouver
Marguerite H. Prowse — Victoria
Howard C. Purchase — Delta
George Ramsay — Surrey
Harold D. Reich — Vernon
Norm Reid — Kelowna
Peg Richardson — Ganges
Gerry Robertson — Kelowna
William Rochford — Vancouver (2)
Paul Rondeau — Vancouver
John B. Ronning — Burnaby
Bruce Sanson — Port Alice
Buz Sawyer — Richmond
Clara E. Schaller — Vancouver
Harold Schell — Victoria
Dave Seymour — Prince George
Ray (Jr.) Seymour — Victoria (2)
Bill Shea — Vernon
Gordon T. Sim — Delta
Martin Simmons — Kamloops
Carl F. Simpson — Ganges
Vern Slater — Kelowna
Kevin D. Smale — Prince George
Donald W. Smallbone — Vancouver
Charlie H. Smith — Victoria
Garney E. Smith — Vancouver
John Springer — Vernon
Peter Steen — Vancouver
H.A. Stephens — Richmond
William Stevenson — Vancouver
Mrs. A.J. Stewart — Richmond
R.W. Stewart — North Vancouver
Pauline Stogryn — Edmonton, Alberta
Arnie Story — Shawnigan
George Sutherland — Chilliwack
Marvin F. Syer — Penticton
Don E. Taylor — Port Coquitlam
Frank L. Tearle — Vancouver
Dr. R.H. Thorp — West Vancouver
Ed Todoruk — Cranbrook
Lou Toews — Delta
Margaret L. Towers — Vancouver
John Trask — North Vancouver
Ken Trask — Surrey
"Doc" Truay — Westbank
P.Y. Tso — Vancouver
Roy Tsuchiya — Port Coquitlam
Karl Vetter — Port Coquitlam
Reg Watson — North Vancouver
Ab H. Wells — Victoria
Alan Westgate — Saanich
Harry White — Vancouver
Bill Whiteford — Vancouver
Garry J. Whiting — Coquitlam
Larry Wilson — North Vancouver
Norm Work — Chemainus
Jim (Jr.) Yakabuski — Cranbrook
Greg R. Yeats — Victoria
Richard F. Zokol — Vancouver

THANKS TO ALL THE GOLFERS
British Columbia Lions Society for Crippled Children.
This notice made possible through friends of the Society.

Dagg rink tops again

Keith Dagg and his Victoria Curling Club mates continue to be the hottest combination in district play.

The VCC foursome (third Gary Leibel, second John Balloch and lead Al Beasley, Jr.) retained its title Sunday in the Playland men's bonspiel by edging clubmate Doug Conn 7-6 to cap an unbeaten performance.

Tied coming home, the Dagg rink stole the winning point for its second straight success in district play this year. The VCC rink won the Juan de Fuca men's bonspiel last month.

Rob Cummings of the Racquet Club downed Lynol Mack of Esquimalt in the "B" final; Barry Harvey of the host club downed Jack Trueman of VCC in the "C" final and Brad Clarke downed Dave Smith on an extra end in an all-VCC "D" event final.

Wests stretch streak with win over Villas

Victoria West won its eighth straight match in the premier division of the Vancouver Island Soccer League on Sunday, a 3-1 victory over Powell River Villas.

The win enabled the defending national champions to stay two points up on rival Victoria Athletics, 5-0 winners over Gorge United.

In other premier-division action, University of Victoria Vikings stopped DaVinci 2-0 in a match postponed from Saturday; Cosmopolitan Royals downed Oak Bay 4-2; and Gorge-Molsons edged Nanaimo City 3-2.

Steve Forslund scored twice for Vic West and Gary McLaren added the other goal while George Orchison scored for the Villas.

George Pakos (2), Frank Woods, Ash Douglas and Howie Anderson scored for the Athletics, who have played one more game than Vic West.

John Leier scored both goals for the Vikings.

Rudi Kuebler scored twice in the Cosmo Royals win and Alec Nelson and Bob Mackie scored one goal each. John Blisset and Jos de Bruin scored for Oak Bay.

George Hyne led the Molsons with two goals, Mark Robb scored once and Bob Avender scored for Nanaimo.

Sunday's action was the last scheduled until after the Christmas break but league executives have a disciplinary problem to deal with.

A second-division match between Nanaimo United and Metro Toyota was abandoned by referee Jean Pierre with 15 minutes to go and Nanaimo leading 3-0. Several fights had broken out and league president Doug Day said later that the matter would be investigated.

★ ★ ★

Other results and standings:

PREMIER DIVISION

	P	W	L	T	F	A	P
Victoria West	8	8	0	0	26	7	16
Vic. Athletics	9	7	2	0	22	10	14
Gorge M.	8	5	2	1	24	21	11
Nanaimo	9	5	3	1	16	13	11
UVic Vikings	6	3	2	1	13	9	7
Cosmo Royals	9	3	5	1	16	21	7
Gorge U.	7	2	5	0	8	14	4
Powell River	8	2	6	0	16	18	4
Oak Bay	9	1	6	2	13	23	4
DaVinci	9	2	7	0	6	21	4

DIVISION II

	P	W	L	T	F	A	P
Duncan	10	7	1	2	30	17	16
Prospect Lake	10	5	1	4	19	16	14
Cosmo Royals	10	5	4	1	18	19	11
Metro Toyota	9	4	3	2	17	9	10
Victoria West	10	4	4	2	22	22	10
Nanaimo	9	4	3	2	21	17	10
Castaways	10	3	4	3	21	23	9
Frisia Const.	10	3	6	1	19	23	7
UVic Norsemen	10	1	6	3	18	29	5

Frisia Construction 5, Victoria West 0.
UVic Norsemen 2, Castaways 2.
Saanich Braves 2, Cosmopolitan Royals 1.
Duncan 2, Prospect Lake 2.

DIVISION III

	P	W	L	T	F	A	P
Victoria Athletics	10	8	1	1	42	12	17
Labatts	10	7	3	0	24	19	14
Vantreights	10	4	2	4	23	14	12
PG Men's Wear	10	4	5	1	17	22	9
Oak Bay	9	2	3	4	17	18	8
Glen Meadows	9	3	4	2	12	16	8
Oak Bay Alumni	10	4	6	0	14	28	8
Kickers	10	3	6	1	13	19	7
Duncan	10	2	7	1	13	28	5

Victoria Athletics 6, Oak Bay Alumni 0.
Kickers 0, Duncan 3.
Oak Bay 3, Labatts 1.
PG Men's Wear 2, Vantreights 5.

DIVISION IV "A"

	P	W	L	T	F	A	P
Chez Pierre	9	7	2	0	32	15	14
DaVinci	7	5	0	2	26	12	12
Sooke	9	5	2	2	21	17	12
Matthews	8	5	3	0	26	10	10
Duncan	8	3	5	0	24	25	6
Brentwood Merch.	8	1	6	1	12	34	3
Metro Toyota	9	0	8	1	10	38	1

Metro Toyota 1, Chez Pierre Restaurant 5.
Matthews Heating 2, Sooke 0.

DIVISION IV "B"

	P	W	L	T	F	A	P
LH Ormiston	10	10	0	0	52	6	20
Brentwood Inn	10	7	2	1	48	23	15
Castaways	10	4	3	3	37	18	11
Tsawout	10	5	5	0	31	25	10
Royal Roads	9	4	4	1	17	15	9
Falcons	10	3	6	1	33	29	7
Friendship Ctre.	10	3	7	0	21	48	6
Saanich Rec.	9	0	9	0	10	85	0

LH Ormiston 4, Tsawout 0.
Brentwood Inn 4, Falcons 2.
Friendship Centre 6, Saanich Recreation 4.

Burnaby team ousts Saanich

Saanich Midgets proved no match for Burnaby Winter Club in the Pacific Coast final of the Wrigley Midget Hockey Tournament.

The Islanders were beaten 8-1 on Saturday and 8-3 on Sunday. Phil Varcoe scored the goal on Saturday while Randy Wickware (2) and Jack Wallis scored for Saanich on Sunday. The winners will be in Penticton next weekend for the provincial final.

Orantes scores big tennis win

HOUSTON (AP) — Spain's Manuel Orantes, down two sets to one and trailing 1-4 in the fourth set, completed an amazing comeback Sunday to defeat Poland's Wojtek Fibak, 5-7, 6-2, 0-6, 7-6, 6-1, to win the $130,000 Master's Grand Prix tennis tournament.

MONTREAL.
The earliest nonstop.
9:00 a.m. daily from Vancouver.
Plus 4 other direct flights every day.
Convenient connections from Victoria.

Orange is Beautiful.
CP Air

CB RADIOS
SHARP
FOR ONLY $98.88

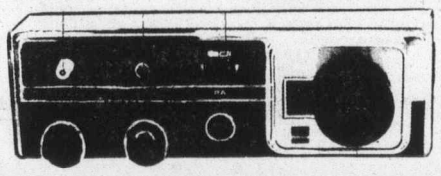

LIMITED SUPPLY — SPECIAL PURCHASE
HURRY FOR THIS MODEL — IT WILL SELL FAST!
- 23 CHANNEL CRYSTAL SYNTHESIZED
- DELTA TUNING
- AUTOMATIC NOISE LIMITER
- PA/CB SWITCH
- EXTENSION SPEAKER JACK

WHEN YOU WANT PROFESSIONAL ADVICE, NOT A SALES PITCH, COME TO COLORTRON, WE'RE INTERESTED IN YOU
Colortron
COLOR TV — STEREO — QUAD
SALES AND SERVICE
3180 HARRIET RD. (JUST OFF BURNSIDE) 383-9113
OPEN TUES., TO SAT., 8:30 TO 5:30, FRI. 'TIL 9 P.M.
12-13

VICTORIA TIRE
TUNE-UP
including parts and labour

$34.95 MOST 4-CYL.
Most 6-Cylinder 39.95
Most 8-Cylinder 44.55
Here's what you get!
- New spark plugs
- New points
- New condenser
- New rotor
- Check spark plug wires, distributor cap coil
- Adjust timing and dwell angle
- Adjust idle mixture
- Inspect fuel filter for proper operation
- Inspect P.C.V. operation
- Clean air filter element
- Lubricate heat riser valve
- Inspect cooling system hoses

If required, additional parts and services at extra cost

PROFESSIONAL 4-WHEEL BRAKE SERVICE

Including drum resurfacing, parts and labour, (MOST CARS)
54.95 Most Cars
Cars with front disc brakes including rotor resurfacing 74.95
Includes rotor resurfacing and new disc brakes pads installed on front wheels, plus parts and services listed in rear wheels.
Here's what we do:
- Install new premium quality brake linings on all 4 wheels
- Resurface drums on all 4 wheels
- Repack front wheel bearings
- Lubricate and clean brakes backing plates plus 6 other safety tests and checks
- 24-month/24,000 mile pro-rated warranty

CHARGEX
PHONE NOW FOR AN APPOINTMENT
master charge
VICTORIA TIRE
610 HERALD AT GOVERNMENT
382-6184
GOODYEAR

Quiz:

How will an already edgy economy react to new governments in the U.S. and Quebec? To the projected OPEC price hikes? Specifically...

What's in store for investors in the Canadian market?

Your Answer:

If you left that space blank, we at Merrill Lynch, Royal Securities don't blame you. There's no easy answer. That's why we've prepared our latest *Investment Policy* report. It's a tough, concrete analysis of how these issues may affect your portfolio It's just off the presses, and it's yours for the asking, today.

You're not alone if you're confused about what to do–and what not to do–in the current investment climate.

A lot of conflicting advice is going around.

So to clear the air, we have produced a new *Investment Policy* report that gives our professional opinion about the opportunities and problems facing Canadian investors today, and in months ahead.

Here are some of the questions this new Report answers in detail:

1. Should I hold on to my Canadian investments?

Clouded economic prospects are not cause for selling good quality Canadian issues. In fact, some good opportunities exist. These are discussed in our new Report.

2. But what about the changing political scene in Quebec?

The primary question is whether the issue of separatism or economic factors will have higher priority under the new Quebec government. The Report deals with the ramifications of both issues and how they may, in turn, affect fund-raising capabilities of the Canadian borrower abroad.

3. Will the U.S. economy continue to recover?

Most probably. Uncertainty is likely to prevail, but declining inflation and possible lower interest rates bode well for the market. In fact, we feel investors with short-term horizons should place increasing emphasis on U.S. markets.

4. Will the Canadian market follow the U.S. market?

Improvements in the U.S. could have positive implications for our economy and stock markets. This will be tempered by changes in Federal anti-inflationary strategies and in governmental policies in Quebec.

5. What changes should I make in my portfolio?

First read this new *Investment Policy* report. Then, if your portfolio has not come under the scrutiny of a professional analyst recently, now is an appropriate time for a thorough review. We would be pleased to offer you a complimentary portfolio analysis. To take advantage of this confidential service, send for our Portfolio Review Questionnaire. (See coupon.)

These are only the briefest highlights of some of our opinions discussed in far more detail in the new *Investment Policy* report. We urge you not to make any decisions before reading this objective analysis of current market conditions. It will give you some fresh ideas.

FILL OUT AND MAIL TODAY

☐ Please send me your new fact-filled *Investment Policy* report that discusses current market conditions and lists specific investment opportunities.

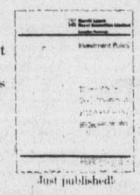

Just published!

☐ Please send me your Portfolio Review Questionnaire. I would like you to take a fresh look at my securities. I understand your confidential service is free and without obligation.

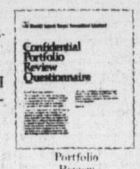

Portfolio Review Questionnaire

Merrill Lynch, Royal Securities Limited
Department VC, Suite 1110
1175 Douglas Street
Victoria, British Columbia V8W 2E1

Name _____ (Please print clearly)
Address _____
City _____ Postal Code _____
Telephone (Bus.) _____ (Home) _____

Merrill Lynch customers please give name and office of your Account Executive.

Merrill Lynch
Royal Securities Limited

Sport digest

Tiant widow dies at mate's wake

MILTON, Mass. (UPI) — The mother of star Boston Red Sox pitcher Luis Tiant, Isabel Tiant, died early Monday of an apparent heart attack a short time after attending a funeral home wake for her husband, Luis E. Tiant, who died Friday.

The pitcher's parents received special permission in 1975 from Fidel Castro to leave Cuba to visit their son in Boston. They had not seen him in 15 years. Upon arrival in America, they attended the dramatic 1975 world series and saw their son win two games.

Mrs. Tiant went to the funeral home in suburban Brookline Sunday night, where some 450 mourners — including a number of Red Sox players — attended the wake for her husband, a former pitcher himself.

A short time later, she was stricken and rushed by police to a hospital where she died soon after.

New deal suits Donohue

OTTAWA (CP) — Jack Donohue, who coached Canada's Olympic basketball team to a fourth-place finish in Montreal, has turned down a lucrative offer to coach an Italian basketball team.

Donohue says he was offered $45,000 tax free, a free house, a free car, and a horse for his equestrienne daughter.

"I just didn't want to leave here," he said Friday, during the official kick-off for a national fund-raising plan which the Canadian Basketball Association (CBA) hopes will raise $1 million for the development of basketball in Canada.

Donohue said he now is a full-time employee of O'Keefe, and will be on loan to the CBA to serve as national coach. Under previous arrangements, Donohue was employed by the CBA, with grants from the O'Keefe Sports Foundation helping to pay his salary.

Canadian skater tops

WEST BERLIN (AFP) — World speed-skating champion Sylvia Burka of Winnipeg and the men's sprint king, Johan Granath of Sweden won crucial races Sunday to emerge over-all champions at an international competition.

Burka won the women's 1000 metres after placing third in the 500 metres to nail down the combined title with 180.610 penalty points. Second place in the combined went to Ute Dix of East Germany with 181.385 penalty points.

Burka's time in the 1000 metres was one minute 31.98 seconds with Dix turning in a 1:32.92.

Granath took his 1000 metres with a time of 1:21.72 to capture the men's over-all title with 160.905 penalty points.

Burka was third in the over-all standings going into Sunday's races after placing third in Saturday's 500- and 1000-metre events.

City wrestler wins again

CLARK DAVIES of Victoria won a gold medal Sunday and helped Canada add the Greco-Roman wrestling championship to a free-style title won earlier and in which Davies was a gold medalist, in a three-nation tournament in San Salvador, Mexico. Mexico placed second and Panama third. **Mimi Marrello** of Vancouver was another member of the Canadian team ... Goalkeeper **Doug Soetaert** and centre **Greg Holst** have been called up from New Haven of the American Hockey League to replace **John Davidson** and **Pete Stemkowski** who suffered knee injuries as **New York Rangers** topped Montreal Canadiens 5-2 on Sunday ... Rookie goalkeeper **Mike Palmateer,** who suffered an eye injury in Toronto Maple Leafs' win over New York Rangers, is expected back in the Leafs' nets by the weekend ... **Walt Michaels,** defensive co-ordinator with **New York Jets** for 11 years, will be the National Football League team's head coach, next season, Associated Press learned Monday. Twice passed over for the head coaching job, Michael's 46, will replace **Lou Holtz,** who resigned last week and will return to college coaching at the University of Arkansas ... **Bill Walsh,** an offensive technician who has had great success with quarterbacks, has accepted the head coaching job at **Stanford University.** Walsh has been with San Diego Chargers of the NFL this season ... **Dr. Renee Richards,** the controversial trans-sexual player from the U.S., swept both singles and doubles titles in a women's open tennis tournament at Lihue, Kauai. Dr. Richards smashed Kathy Kuykendall, 6-1, 6-4, in the singles final and teamed with **Betty Ann Stuart** for a 6-3, 6-2 win over **Susan Mehmedbasich** of the U.S. and **Mimmi Wakstedt** of Sweden. The two wins were worth $3,500 to Dr. Richards ...

The Original Knight
SOLUNAR TABLES
When To Fish Or Hunt

According to the Solunar Tables calculated for this area, the best times for hunting and fishing for the next 48 hours will be as follows (Times shown are **Pacific Daylight** times):

A.M.		P.M.	
Minor	Major	Minor	Major
TODAY			
10:45	5:00	11:10	5:25
TOMORROW			
11:40	5:45	11:55	6:10

Major periods, lasting 1½ to 2 hours, dark type.
Minor periods, shorter duration, light type.

Girling and Therrien spark Gulls victory

Brad Girling and Perry Therrien scored three goals each Monday to pace Juan de Fuca King John Gulls to a 9-3 win over Kerry Park Islanders in a South Island Junior "B" Hockey League game at Juan de Fuca Arena.

Kevin Kellington (2) and Jeff Whitney-Griffith also scored for the fourth-place Gulls, who held period leads of 2-1 and 4-1.

Andy Nash, Tim Genereux and Ted Lameroux scored for the Islanders.

On the weekend, first-place Saanich Braves needed a late push to top the Islanders 6-3 at Mill Bay Arena and Esquimalt Legion trounced Lake Cowichan Bairds Trucking 8-2 at Lake Cowichan.

Brent Patterson led the Saanich attack with two goals and John Entzminger was top marksman for Esquimalt with three shorthanded goals.

	P	W	L	T	F	A	Pts
Saanich	21	18	3	0	206	61	36
Fuller Lake	20	14	2	4	147	58	32
Esquimalt	21	14	5	2	168	69	30
J. de Fuca	21	11	8	2	116	95	24
Oak Bay	20	8	10	2	97	107	18
Victoria	22	6	12	4	86	132	16
Lke Cowichan	21	3	14	4	79	177	10
Mill Bay	22	1	21	0	41	239	2

Next game: Tonight — Oak Bay vs. Saanich, 7:30, Pearkes Arena.

Kishkan blanks leaders

Steve Kishkan turned aside 30 shots Monday to help Western Homes Buckaroos to a 6-0 win over front-running Victoria Athletics in a South Island Big Six Hockey League game at Memorial Arena.

George Fuller and Dave Pettinger scored two goals each for the Bucks, who narrowed the first-place margin to three points.

Rick Piechotta and Garth Cunningham were the other scorers.

Buckaroos opened the scoring with two goals in the second period and added four more in the final 20 minutes.

On the weekend, Chemainus Blues and Victoria Maple Leafs played to a 4-4 tie at Fuller Lake Arena.

	P	W	L	T	F	A	Pts
Athletics	20	12	5	3	109	81	27
Westrn Homes	21	11	8	2	111	92	24
Chemainus	18	8	6	4	82	83	20
Maple Leafs	19	8	8	3	107	116	19
Lke Cowichan	20	6	9	5	106	115	17
Juan de Fuca	21	4	14	3	94	179	11

Next game: Tonight — Lake Cowichan vs. Maple Leafs, 8:30, Esquimalt Sport Centre.

Additional sport
P. 10, 11, 14, 32

Feelings run high as state cancels bets

WILMINGTON (AP) — Bettors who laid out a record $96,000 to the Delaware lottery on the outcome of last weekend's National Football League games will get refunds beginning Wednesday, the lottery office said Monday.

But that won't pacify the bettors or the NFL. The only people who seem to be pleased with Delaware's closing up shop to avoid losing money were the illegal bookmakers.

Bets on Delaware's Touchdown II game were halted Saturday night. Peter M. Simmons, the lottery director, said newspaper stories quoting handicappers and bookies could unduly influence betting.

Delaware's lottery, the only one in the nation which offers state-run sports betting, has differences in the state's projected point spreads and the betting lines coming from Las Vegas. On some games the betting was very heavy on one team, rather than relatively equal on each, and the state stood to lose a lot.

The reaction to Simmons' shutdown of the lottery was swift and strong. Bettors and lottery agents said the state had welshed on its bets by cancelling the game after nearly all the week's bets had been placed.

One agent, Charles J. O'Connor, who sells tickets at his Wilmington drugstore, likened the action to a bookie who closes up shop when he's made too many bad bets.

"Only the state can't leave town," said O'Connor. "They just renege. This is a very bad policy. I think I'm going to stop buying tickets myself as a form of protest."

An NFL spokesman in New York, noting that the league has legal action pending against the lottery, said: "One of the points that bothered us greatly and one of the points we made (in court) was the fact that there was a forced association of the league with gambling. We certainly hope that the disappointed bettors do not associate this latest problem in any way with the National Football League."

And one anonymous bookmaker in Pennsylvania said of Delaware's action: "No book in his right mind would try to pull something like this. When you accept a slip from a player, it's like a contract. If you renege, you wind up with a bad name. That's what Delaware's going to end up with."

Simmons cancelled the game under a section of state law which, he said, empowers him to do so in the event the lottery is influenced by gambling elements. He said he won't know for certain the number and amounts of prizes that would have been paid out on the game until computer analysis of betting is done.

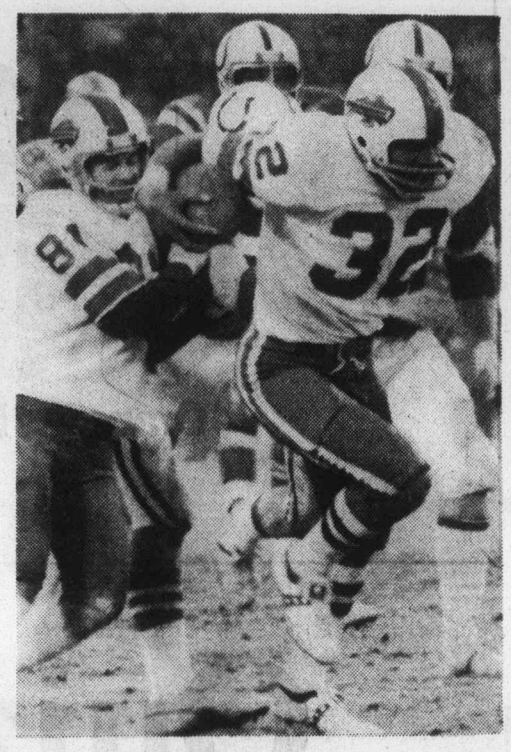

EVEN HIS MATES feel the impact at times, when O. J. Simpson (32) carries the ball. In action Sunday at Baltimore where Simpson wrapped up the NFL rushing title, Bob Chandler (81) of Buffalo appears to get an elbow on the head as the Bills' ace breaks through for a 44-yard touchdown run. Despite Simpson's effort, the host Colts stormed to a 58-20 decision. — AP

Redskins gain playoffs at Cardinals' expense

SATURDAY — Washington Redskins at Minnesota Vikings; New England Patriots at Oakland Raiders.

SUNDAY — Pittsburgh Steelers Baltimore Colts; Los Angeles Rams at Dallas Cowboys.

★ ★ ★

That's the first-round playoff schedule in the National Football League this year, and it was decided Sunday when Washington Redskins won the eighth spot by defeating Dallas Cowboys, 27-14, in Dallas.

That made the Redskins the second team to make it after being counted out of the playoff picture because of early-season difficulties. The defending-champion Pittsburgh Steelers, who also finished with four defeats, made it Saturday with a ninth straight victory — 21-0 over Houston Oilers.

This year, however, the Steelers join Washington as the wild-card team and won't have the home-field advantage at any time during defence of the Super Bowl championship.

Oakland Raiders, whose 13-1 assures them of the home-field advantage as long as they are in the playoffs, open against New England Patriots, who are making their first playoff appearance.

The Patriots and Redskins replace Miami Dolphins and St. Louis Cardinals, and the other six playoff clubs this year are repeaters.

Ex-Cowboys had a big hand in the Redskins fine Sunday win. Jean Fugett got the game's first touchdown with an end-zone reception of a pass thrown by Billy Kilmer, who was arrested early Saturday morning and charged with drunken driving. Running-back Calvin Hill then helped make it safe with a 15-yard touchdown run and a crunching block which cleared John Riggins for a three-yard scoring run.

Washington's victory did in the Cardinals, who also finished 10-4 but lost because two of the defeats were inflicted by the Redskins. The Cards did what they could by coming from behind to edge the stubborn New York Giants 17-14.

Individual accomplishments Sunday were highlighted by the winning of another rushing title by O. J. Simpson.

Simpson, who started [illegible] yards behind Walter Payton of Chicago Bears, made it handily although Baltimore Colts had the ball a lot in a 58-20 rout of Buffalo Bills and understandably keyed on Simpson.

But Simpson, who joined the Bills the day before the first schedule game, wasn't to be denied. He packed the ball [illegible] times for 171 yards, [illegible] which came in a touchdown gallop. That gave him 1[illegible]3 yards for the season and left him 113 yards ahead of Payton.

Payton, who has been bothered by an ankle injury much of the season, got only 49 yards and left the game in the third quarter. However, Simpson didn't play the fourth quarter, Buffalo-coach Jim Ringo explaining that "it wouldn't be too intelligent of me to leave that young fellow out there and take a cheap shot from someone."

Simpson, who could possibly become the leading career rusher in his league next season, plans to be back for a shot at Jim Brown's record. Only the second NFL runner to rush for more than 10,000 yards, Simpson's career total is now almost 10,600 yards and Brown's record of 12,312 career yards is just a bit more than 1700 yards away.

★ ★ ★

SUNDAY

St. Louis 17 NY Giants 14
Cincinnati 42 NY Jets 3
New England 31 Tampa Bay 14
Philadelphia 27 Seattle 10
Green Bay 24 Atlanta 20
Denver 28 Chicago 14
Baltimore 58 Buffalo 20
San Francisco 27 New Orleans 7
Kansas City 39 Cleveland 14
Oakland 24 San Diego 0
Washington 27 Dallas 14

1976

AMERICAN CONFERENCE

Eastern Division

	W	L	T	F	A	Pct
Baltimore	11	3	0	417	246	.786
p-New England	11	3	0	376	236	.786
Miami	6	8	0	263	264	.429
NY Jets	3	11	0	180	383	.214
Buffalo	2	12	0	245	363	.143

Central Division

	W	L	T	F	A	Pct
x-Pittsburgh	10	4	0	342	138	.714
Cincinnati	10	4	0	335	210	.714
Cleveland	9	5	0	267	287	.643
Houston	5	9	0	222	273	.357

Western Division

	W	L	T	F	A	Pct
Oakland	13	1	0	350	237	.929
Denver	9	5	0	315	206	.643
San Diego	6	8	0	248	285	.429
Kansas City	5	9	0	290	376	.357
Tempa Bay	0	14	0	125	412	.000

NATIONAL CONFERENCE

Eastern Division

	W	L	T	F	A	Pct
Dallas	11	3	0	296	181	.786
p-Washington	10	4	0	291	217	.714
St. Louis	10	4	0	309	267	.714
Philadelphia	4	10	0	165	286	.286
NY Giants	3	11	0	170	250	.214

Central Division

	W	L	T	F	A	Pct
Minnesota	11	2	1	305	176	.821
Chicago	7	7	0	253	216	.500
Detroit	6	8	0	262	220	.429
Green Bay	5	9	0	218	299	.357

Western Division

	W	L	T	F	A	Pct
Los Angeles	10	3	1	351	190	.750
San Francisco	8	6	0	270	190	.571
New Orleans	4	10	0	253	345	.286
Atlanta	4	10	0	172	312	.286
Seattle	2	12	0	229	429	.143

x-division titlist p-wild card team

1975

AMERICAN CONFERENCE

Eastern Division

	W	L	T	F	A	Pct.
Baltimore	10	4	0	375	269	.714
Miami	10	4	0	357	222	.714
Buffalo	8	6	0	420	355	.571
New England	3	11	0	258	358	.214
New York Jets	3	11	0	258	433	.214

Central Division

	W	L	T	F	A	Pct.
Pittsburgh	12	2	0	373	162	.857
Cincinnati	11	3	0	340	246	.786
Houston	10	4	0	293	226	.714
Cleveland	3	11	0	218	372	.214

Western Division

	W	L	T	F	A	Pct.
Oakland	11	3	0	375	255	.786
Denver	6	8	0	254	307	.429
Kansas City	5	9	0	282	341	.357
San Diego	2	12	0	189	345	.143

NATIONAL CONFERENCE

Eastern Division

	W	L	T	F	A	Pct.
St. Louis	11	3	0	356	276	.786
Dallas	10	4	0	350	268	.714
Washington	8	6	0	325	276	.571
Philadelphia	4	10	0	224	302	.286
NY Giants	5	9	0	216	306	.357

Central Division

	W	L	T	F	A	Pct.
Minnesota	12	2	0	377	180	.857
Detroit	7	7	0	254	262	.500
Green Bay	4	10	0	226	285	.286
Chicago	4	10	0	191	379	.286

Western Division

	W	L	T	F	A	Pct.
Los Angeles	12	2	0	312	135	.857
San Francisco	5	9	0	255	286	.357
Atlanta	4	10	0	240	289	.286
New Orleans	2	12	0	165	360	.143

Lucas non-committal on rejoining Cougars

Chances are slim that high-scoring forward Danny Lucas will be rejoining Victoria Cougars of the Western Canada Hockey League — at least for this season.

That's the word from manager-coach Pat Ginnell, who talked to his former star Sunday at the international exhibition game between New Westminster Bruins and Moscow Selects in Vancouver.

"He was very non-committal about coming back here," Ginnell said Monday, "and said he was concentrating on exams and schoolwork at this time. We really didn't get much time to talk but I'm not very confident he'll be back."

Lucas, who plays for University of B.C. Thunderbirds on a Hockey Canada scholarship, was invited to play in the exhibition game by New Westminster-coach Ernie McLean, also interested in obtaining the services of the flashy winger.

Lucas, who scored 57 goals for the Cougars in the 1974-75 season, left the club at the Christmas break last year after objecting to some criticism by Ginnell on a post-radio show. He finished his high-school education at Oak Bay and accepted the scholarship to UBC last summer.

There were rumors he was considering returning here but as far as Ginnell is concerned, they're still rumors.

Cougars leave today on what Ginnell considers the most important road trip of the season for his team.

Deadlocked with Kamloops Chiefs for second place in the Western Division, Cougars play five games in seven nights, starting Wednesday against New Westminster Bruins, before breaking for Christmas.

Cougars trail the first-place Bruins by five points and have three games in hand on the Chiefs.

Following Wednesday's game, Cougars move on to Calgary for a Friday outing with the Centennials, then meet Medicine Hat Tigers on Saturday, Lethbridge Broncos on Sunday and the Chiefs on Dec. 21 before heading home.

Captain Curt Fraser, hobbled by an ankle injury for several games, is expected to start Wednesday and Mike Toal, out with a shoulder injury for nearly two weeks, is ready to play.

Only two players, Ron Trafford (broken hand) and John Gordon (ankle injury) will not see action on the road trip.

In Sunday play, Calgary edged Lethbridge 6-5; Saskatoon Blades dumped Winnipeg Monarchs 5-2; and Brandon Wheat Kings downed Regina Pats 3-1.

The Regina loss extended a Pats' winless skein to 26 games, equalling the league record set by Vancouver Nats (now Kamloops) in the 1972-73 season.

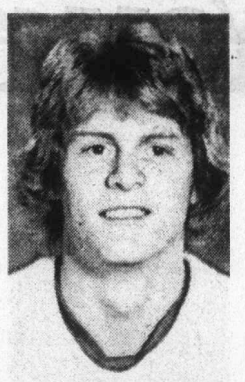

Dan Lucas

SUNDAY

BRANDON (3) — Dan Boner 2, Dick Kerr; REGINA (1) — Gerry Minor. Attendance: 1,451.

CALGARY (6) — Glen Wylie 3, Scott Kolewaski 2, Randy Larson; LETHBRIDGE (5) — Steve Tambellini 2, Dave Hatheway, Mike Fynn, Mike Schneider. Attendance: 2,990.

SASKATOON (5) — Ken Federko 2, Bill McNaught, Brent Ashton, Mel Hewitt; WINNIPEG (2) — Tom Roulston 2. Attendance: 700.

★ ★ ★

EASTERN DIVISION

	P	W	L	T	F	A	Pts
Brandon	35	25	6	3	197	115	55
Saskatoon	31	16	13	2	147	135	34
Flin Flon	33	6	18	9	141	183	21
Regina	34	2	27	5	79	226	9

WESTERN DIVISION

	P	W	L	T	F	A	Pts
New West.	31	17	8	6	139	91	40
VICTORIA	31	16	12	3	141	115	35
Kamloops	34	14	13	7	148	140	35
Portland	29	14	14	2	143	127	30

CENTRAL DIVISION

	P	W	L	T	F	A	Pts
Lethbridge	30	15	9	6	159	130	36
Med. Hat	33	14	13	6	147	146	34
Calgary	35	12	17	6	157	181	30
Winnipeg	30	13	16	1	146	155	27

NEXT GAMES: Tonight — Lethbridge at Medicine Hat, Saskatoon at Winnipeg.

Sonic home streak snapped by Rockets

For a change, Tom Nissalke was on the winning side Sunday night in Seattle and for a change the SuperSonics were not.

Nissalke, dismissed several years ago when the Sonics were chronic losers, returned as coach of Houston Rockets, who registered a 96-92 victory Sunday, ending Seattle's 29-game home winning streak, seven short of the National Basketball Association record.

Moses Malone grabbed a key rebound and followed with a pair of free throws, clinching the win.

The Sonics scored six consecutive points at the start of the fourth period for a 78-72 lead. But with Seattle ahead 85-80, the Rockets ran off eight consecutive points and never trailed again.

Rudy Tomjanovich led Houston with 22 points and Calvin Murphy added 18, becoming the club's all-time leading scorer. Malone had 20 rebounds.

In other NBA games Sunday, Philadelphia '76ers outlasted Milwaukee Bucks 107-102, Los Angeles Lakers beat Denver Nuggets 112-83, Detroit Pistons downed Kansas City Kings 110-104 and Phoenix Suns burned Atlanta Hawks 106-91.

TOURNEY LIST AT 49

TOKYO (AP) — Forty-nine professional golf tournaments will be held in Japan next year with total prize money of $3.48 million.

ATLANTIC DIVISION

	W	L	Pct.	GBL
Philadelphia	15	9	.625	—
Boston	13	11	.542	2
NY Knicks	12	13	.480	3½
NY Nets	11	15	.423	5
Buffalo	10	16	.385	6

CENTRAL DIVISION

	W	L	Pct.	GBL
Houston	15	8	.652	—
Cleveland	16	9	.640	—
New Orleans	14	12	.538	2½
San Antonio	13	13	.500	3½
Washington	10	13	.435	5
Atlanta	10	17	.370	7

MIDWEST DIVISION

	W	L	Pct.	GBL
Denver	17	8	.680	—
Detroit	15	12	.556	3
Indiana	13	14	.481	5
Kansas City	12	14	.462	5½
Chicago	6	15	.286	9
Milwaukee	4	24	.143	14½

PACIFIC DIVISION

	W	L	Pct.	GBL
Portland	18	8	.692	—
Los Angeles	14	11	.560	2½
Golden State	13	11	.542	4
Seattle	15	13	.536	4
Phoenix	11	11	.500	5

Greats deny involvement

CLEVELAND (AP) — Sports figures Stan Musial and Arnold Palmer on Monday denied reports linking them to an investment group which reportedly wants to gain control of Cleveland Indians with a $7-million [illegible] fusion.

Ted Stepien, owner [illegible] president of Nationwide Advertising Service, Inc., in Cleveland and already a partial owner of the American League baseball team, said the proposal was put together nearly a year ago.

But he admitted there was nothing firm about the involvement of Erie, Pa., orthodontist Robert Shupala, businessman and former baseball great Musial, golf superstar Palmer and Bob Prince, former radio announcer for Pittsburgh Pirates, as members of a syndicate interested in buying controlling interest in the Indians.

Czechs bow again

Oilers hang on, Jets need rally

Edmonton Oilers and Winnipeg Jets have taken different routes to victory over the touring Czechoslovak national team.

The Oilers jumped to an early lead and hung on for a 6-4 victory Monday while the Jets were forced to rally Sunday for a 6-5 win in the opening game of a six-game series against World Hockey Association teams.

Newcomer Bill Flett, a veteran National Hockey Leaguer obtained recently from Atlanta Flames, led the Oilers with two goals and others were scored by Randy Rota, Frank Beaton, Gavin Kirk and Rick Morris.

Oilers led 2-0 before the game was five minutes old and held period leads of 4-2 and 5-2.

On Sunday, the Czechs opened the scoring with four straight goals in the second period before the Jets got untracked.

Imports Anders Hedberg, Dan Labraaten, Mats Lindh and Thommie Bergman along with Kent Ruhnke and Peter Sullivan scored in the final 20 minutes for the Jets. Sullivan snapped a 5-5 tie with less than four minutes to play.

The Czechs, with eight members of the national team which competed in the Canada Cup on its roster, meet the Cowboys in Calgary on Wednesday.

CZECH. 4, EDMONTON 6.

First Period

1. Edmonton, Kirk 2:35.
2. Edmonton, Flett (Campbell, Sather) 4:31.
3. Czechoslovakia, Bauer (Kaberle) 12:14.
4. Czechoslovakia, Novak (Novy, Pospisil) 15:19.
5. Edmonton, Beaton (Russell, Hamilton) 17:59.
6. Edmonton, R. Morris (Patenaude, Campbell) 19:47.

Penalties—Beaton (Edm.) 8:40; Vins (CSSR) 19:15.

Second Period

7. Edmonton, Flett (Sather, Campbell) 15:28.

Penalty—Bauer (CSSR) 10:35.

Third Period

8. Edmonton, Rota (Nevin, Kirk) 2:05.
9. Czechoslovakia Pouzar (M. Stastny) 11:48.
10. Czechoslovakia, E. Novak (Novy, M. Stastny) 13:38.

Penalty—Palenaude (Edm) 5:01; Beaton (Edm) 12:46.

Shots on goal by:

Czechoslovakia	6	12	20	—38
Edmonton	10	5	5	—20

Goal—Krasa, Termer, Czechoslovakia; Broderick; Dryden, Edmonton.

Attendance—15,294.

SUNDAY

Czech. 5, Winnipeg 6

First period

No scoring.

Penalties — None.

Second Period

1. Czechoslovakia, Bauer (P. Stastny, Novy) 5:21.
2. Czechoslovakia, Novak (Novy, P. Stastny) 8:49.
3. Czechoslovakia, Pouzar (P. Stastney, M. Stastny) 9:31.
4. Czechoslovakia, Sykora (Velvoda) 10:42.

Penalties — Nelibe (CSSR) 1:34, Ketola (W) 16:30.

Third period

5. Winnipeg, Hedberg (Nilsson, Miller) 4:01.
6. Winnipeg, Labraaten (Bergman, Lindstrom) 6:22.
7. Winnipeg, Bergman (Nilsson, Hedberg) 8:01.
8. Winnipeg, Ruhnke (Hull, Green) 11:47.
9. Winnipeg, Lindh (Lesuk) 13:46.
10. Czechoslovakia, Melc (Pouzar, P. Stastny) 15:41.
11. Winnipeg, Sullivan (Lindstrom, Labraaten) 16:02.

Penalties — Melc (CSSR) 1:33, Moffat (W) 7:22.

Shots on goal:

CSSR	12	9	10	—31
Winnipeg	6	4	10	—20

Goal — Dzurilla, Czechoslovakia; Daley, Winnipeg.

Attendance—10,023.

Selects rebound from Bruin loss

Moscow Selects, stunned by the bolstered New Westminster Bruins on Sunday, rebounded quickly to whip Portland Winter Hawks of the Western Canada Hockey League 7-2 in an exhibition game Monday in the Oregon city.

Winger Mark Lofthouse and defenceman Brad Maxwell, both picked up from the Bruins for the game, scored the Winter Hawks goals.

On Sunday, the Bruins scored twice late in the third period for a 3-1 victory before 9269 fans at the Pacific Coliseum in Vancouver.

After the teams battled through a scoreless first period, New Westminster opened the scoring despite playing a man short.

Defenceman Lorry Gloeckner of Victoria Cougars was serving a penalty when ace defenceman Barry Beck carried the puck deep into the Russian zone and bowled over the goalkeeper after taking a shot.

Ryan Walter of Kamloops Chiefs had no trouble batting the puck into an empty net.

Vladimir Deviatov equalized about two minutes later and Paul Mulvey of the Winter Hawks scored the winner at 12:23 of the third period. Lofthouse scored the insurance goal with only 33 seconds to play.

Three of four NHL division races contentious—for various reasons

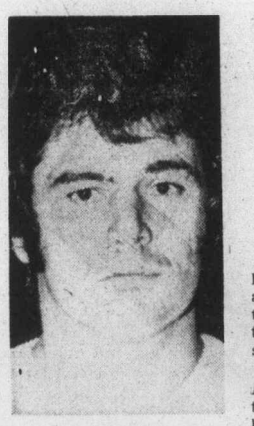

Rod Gilbert

Montreal Canadiens may be having their expected runaway, but things are contentious in the other three National Hockey League divisions.

It's shaping up in the Adams Division, which has the Boston Bruins coming back to their pursuit, and it's an all-club scramble in the Patrick and Smythe Divisions — but for different reasons.

All four clubs in the Patrick Division are winners, and the lowliest is four points better off than the leader in the Smythe Division, which has five losing clubs.

Sunday was a typical day, with the New York Islanders, Philadelphia Flyers and New York Rangers all winning while St. Louis Blues and Chicago Black Hawks, the one-two clubs in the Smythe Division, both lost.

Flyers, who haven't lost since Pittsburgh Penguins beat them 1-0 on Nov. 13, took Toronto Maple Leafs, 7-4, for an eighth win in an unbeaten streak now at 11 games. That put Flyers in second place, three points behind the Islanders, who knocked off the Hawks, 6-2, for a fourth straight win.

And the last-place Rangers, who have also been surging, shook off a Saturday setback by besting Montreal Canadiens 5-2 — their first win over the NHL champions since April, 1974, in a playoff game.

Hawks, who have had Bobby Orr for only 12 games and learned Monday that he won't be able to play again until after Christmas, have only one tie to show for their last seven games and are 1-9-1 in their last 11.

But in the Smythe Division, that has been good enough to keep them in second place. The Blues, outscored, 5-3, by the Penguins on Sunday, are winless in seven games and now 12-14-4 for the season.

★ ★ ★

Patrick Division

	P	W	L	T	F	A	P
NY Islanders	29	19	7	3	106	69	41
Philadelphia	29	16	7	6	107	82	38
Atlanta	30	15	8	7	103	85	37
NY Rangers	31	13	12	6	119	106	32

Smythe Division

	P	W	L	T	F	A	P
St. Louis	30	12	14	4	88	109	28
Chicago	30	10	17	3	94	112	23
Colorado	29	8	16	5	83	100	21
Vancouver	31	8	20	3	83	120	19
Minnesota	30	6	18	6	78	131	18

Adams Division

	P	W	L	T	F	A	P
Boston	30	19	9	2	114	93	40
Buffalo	27	16	8	3	91	65	35
Toronto	30	13	11	6	114	103	32
Cleveland	30	8	15	7	80	99	23

Norris Division

	P	W	L	T	F	A	P
Montreal	32	23	5	4	152	70	50
Pittsburgh	30	12	13	5	91	100	29
Los Angeles	31	9	12	10	101	100	28
Detroit	28	9	15	4	75	95	22
Washington	29	8	17	4	81	121	20

NEXT GAMES: Tonight — N.Y. Rangers at N.Y. Islanders, Philadelphia at Minnesota, Los Angeles at Washington, Buffalo at Vancouver.

SUNDAY

TORONTO 4, PHILADELPHIA 7

First Period

1. Toronto, Ashby 8 (Garland) 11:38
Penalty—Turnbull Tor 13:51.

Second Period

2. Philadelphia, Barber 11 (Clarke, Goodenough) 0:14
3. Philadelphia, MacLeish 19 (Dornhoefer, Joe Watson) 1:33
4. Toronto, Boutette 9 (Weir, Williams) 5:13
5. Philadelphia, Kindrachuk 6 (Bladon) 6:59
6. Philadelphia, Saleski 3 (Bridgman, Kindrachuk) 7:17
Penalties—Kindrachuk Pha 12:57, Holmgren Pha 18:38.

Third Period

7. Philadelphia, Saleski 4 (Bridgman) 4:43
8. Toronto, Hammarstrom 10 (Sittler) 8:2[illegible]
9. Toronto, Alexander 1 (Ashby, Garland) 14:04
10. Philadelphia, Lonsberry 8 (Dornhoefer, Joe Watson) 16:56
11. Philadelphia, Kindrachuk 7 (Jim Watson, Bridgman) 17:22
Penalties—None.

Shots on goal by

Toronto	12	15	10	—37
Philadelphia	8	11	13	—32

Goal—Thomas, Toronto; Parent, Philadelphia.
Attendance—17,077.

DETROIT 5, BOSTON 3

First Period

1. Detroit, Sheehan 3 (Harvey) 6:43
Penalties—Sheppard Bos 7:24, Doak Bos, Lochead Det 9:19, Schmautz Bos, Lapointe Det double minors 17:13.

Second Period

2. Boston, Marcotte 7 (McNab, O'Reilly) 2:10
3. Boston, Cashman 9 (McNab, Sheppard) 2:57
4. Detroit, Hextall 4 (Joly, Lochead) 9:21
5. Detroit, Hextall 5 (Bergeron, Joly) 11:44
Penalties—Maloney Det 2:24, Doak Bos 8:41, Schmautz Bos, Boston bench (served by Bucyk) 11:37, Forbes Bos misconduct 18:35, Smith Bos 19:22.

Third Period

6. Detroit, Lochead 3 (Hextall, Maloney) 13:16
7. Boston, Bucyk 10 (Ratelle) 13:39
8. Detroit, Maloney 11 (Hextall) 18:55
Penalties—Polonich Det, Park Bos 0:42, Cameron Det 5:20.

Shots on goal by

Detroit	14	10	10	—34
Boston	10	8	7	—25

Goal—Giacomin, Detroit; Gilbert, Boston.
Attendance—10,311.

ST. LOUIS 3, PITTSBURGH 5

First Period

1. St. Louis, Unger 14 4:15
2. Pittsburgh, Pronovost 14 (Kehoe, Apps) 7:54
3. St. Louis, Paley 9 (Butler, Selling) 13:11
4. Pittsburgh, Pronovost 15 (Apps, Stackhouse) 19:02
Penalties—Gassoff StL 0:38, Gassoff StL 7:01, Blanchin Pgh 8:32, Kelly Pgh 11:06.

Second Period

5. St. Louis, MacMillan 8 (Unger, Plante) 19:12
Penalty — Blanchin Pgh 18:25.

Third Period

6. Pittsburgh, Kelly 2 (Apps, Awrey) 2:[illegible]
7. Pittsburgh, Schock 4 (Corrigan, Stackhouse) 6:30
8. Pittsburgh, Faubert 1 (Apps, Kelly) 10:39
Penalties—Corrigan Pgh 11:14, Gassoff StL 19:14.

Shots on goal by

St. Louis	5	10	8	—23
Pittsburgh	12	9	13	—34

Goal—Staniowski, St. Louis; Wilson, Pittsburgh.
Attendance—7,458.

MONTREAL 2, N.Y. RANGERS 5

First Period

1. Montreal, Roberts 2 (Houle) 3:01
2. NY Rangers, Murdoch 23 (Polis, Tkaczuk) 7:50
3. NY Rangers, Dillon 9 (McEwen, Gilbert) 10:32
Penalty—Mahovlich Mtl 19:54.

Second Period

4. Montreal, Savard 3 (Lambert, Risebrough) 4:24
5. NY Rangers, Dillon 10 (Gilbert, Vadnais) 6:29
6. NY Rangers, Goldsworthy 6 (Hodge) 9:05
Penalties—Farrish NYR 2:18, Lafleur Mtl 12:46.

Third Period

7. NY Rangers, Polis 8 (Dillon, Gilbert) 13:35
Penalties—None.

Shots on goal by

Montreal	13	10	7	—30
NY Rangers	12	13	14	—39

Goal—Dryden, Montreal; Davidson, Grafton, NY Rangers.
Attendance—17,500.

N.Y. ISLANDERS 6, CHICAGO 2

First Period

1. NY Islanders, Parise 9 (Nystrom) 6:25
2. NY Islanders, Harris 9 (Bourne) 7:08
Penalties—MacMillan NYI, Logan Chi 17:14.

Second Period

5. NY Islanders, Gillies 12 (Harris, D. Potvin) 1:35.
4. Chicago, Bowman 3 (Redmond, Esposito) 19:27
Penalties—Westfall NPI 6:45, Logan Chi 10:14, Marshall NYI 17:25.

Third Period

5. NY Islanders, Gillies 13 (Harris, J. Potvin) 1:35
6. Chicago, Daigle 5 (Hull, Boldirev) 12:45
7. NY Islanders, Parise 10 (Nystrom) 16:56
8. NY Islanders, Nystrom (Parise, J. Potvin) 18:11
Penalties—Magnuson Chi 1:04, D. Potvin NYI 11:40.

Shots on goal by

NY Islanders	18	14	21	—53
Chicago	5	13	9	—27

Goal—Smith, NY Islanders; Esposito, Chicago.
Attendance—11,300.

Sport today

BASKETBALL

7 and 7:30 p.m. — Exhibition high school boys' games: Nanaimo Islanders at Belmont, Cowichan Thunderbirds at Spectrum.

HOCKEY

7:15 p.m. — South Vancouver Island Junior "B" League: Saanich Braves vs. Oak Bay Trios, Pearkes Arena.

8:30 p.m. — South Island Big Six League: Maple Leafs vs. Cowichan Lakers, Esquimalt Sports Centre.

NHL scoring

Gilbert climbs to second place

MONTREAL (CP) — For most of the 1976-77 National Hockey League season, Guy Lafleur and Steve Shutt of Montreal Canadiens have been one-two in the NHL's scoring race.

But statistics released by the NHL this week showed that veteran right-winger Rod Gilbert has moved into second place four points behind Lafleur and one ahead of Shutt.

Gilbert, who played his 1000th NHL game Sunday night as the Rangers defeated Montreal 5-2, picked up three assists in the win to vault past Shutt. Gilbert led the league with 32 assists to go along with 15 goals for 47 points.

Lafleur had 24 goals and 27 assists for 51 points going into this week's play and was two points ahead of his pace of last season when he won the scoring championship with 125 points.

Shutt had a league-leading 29 goals after Sunday's game to go along with 17 assists for 46 points while Marcel Dionne of Los Angeles Kings was next with 14 goals and 30 assists for 44 points.

Don Murdoch of New York Rangers had nine power-play goals heading into this week's action and Murdoch, Peter McNab of Boston Bruins and Gilbert Perreault of Buffalo Sabres each had five game-winning goals to lead the league.

Michel Larocque of Montreal held the best goals-against average—1.83—while Dave Williams of Toronto Maple Leafs continued to hold on to the penalty lead with 161 minutes.

	G	A	P	Pim.
Lafleur, Mtl.	6	24	27	51
Gilbert, NYR	24	15	32	47
Shutt, Mtl.	0	29	17	46
Dionne, LA	6	14	30	44
Sittler, Tor.	4	12	29	41
McNab, Bos.	4	21	17	38
Robinson, Mtl.	16	7	30	37
Murdoch, NYR	8	23	13	36
Williams, LA	6	18	18	36
McDonald, Tor.	38	21	14	35
Goring, LA	2	11	24	35
Salming, Tor.	12	5	30	35
Charron, Wash.	2	20	14	34
Young, Minn.	28	11	23	34
Ratelle, Bos.	4	14	19	33
Clarke, Pha.	20	10	23	33
Mahovlich, Mtl.	20	6	27	33
Esposito, NYR	20	12	20	32
Vail, Atl.	4	15	16	31
Martin, Chi.	8	11	20	31
Potvin, NYI	41	10	21	31
Turnbull, Tor.	36	8	23	31
Lapointe, Mtl.	22	8	23	31

Curling event in Velodrome

MONTREAL (CP) — The 1977 Canadian men's curling championship will be held at the Olympic Velodrome, March 6-12.

The Velodrome, used for cycling and judo events during the 1976 Summer Olympic Games, had ice machinery installed when the building was being erected. It has a seating capacity of 8,000.

Ringo to stay

BUFFALO (AP) — Owner Ralph Wilson of Buffalo Bills has announced that winless coach Jim Ringo has been signed to a contract to guide the National Football League team "for longer than one year." Ringo took over when Lou Saban resigned **Oct. 15.**

BE READY FOR WINTER DRIVING!

GARRY DUITS
Service Manager

INSPECTION SPECIAL
$16.50
OFFER GOOD UNTIL DEC. 31st, 1976

- ☐ Coolant System Check
- ☐ Check All Hoses
- ☐ Check All Belts
- ☐ Check Tires
- ☐ Test Battery
- ☐ Check Exhaust System
- ☐ Check Radiator-Pressure Test System
- ☐ Check Heater-Defroster Operation
- ☐ Check Wipers and Washers
- ☐ Check Lights-Aim Headlights
- ☐ Electronic Engine Diagnosis

VICTORIA DODGE CHRYSLER ON YATES
819 YATES ST. 384-8174
(Dealer Licence No. D-00867A)

Join in the Fun!
STAG NITE
Wed., Dec. 15, 1976
GIFT SHOPPING for MEN ONLY at MAE MEIGHEN'S
1613 Douglas St.
12-11

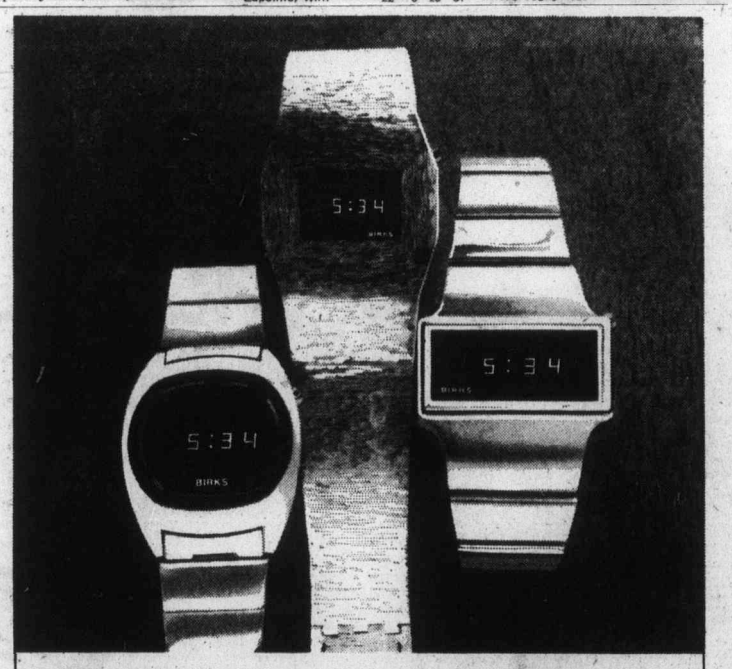

Choose your own good time from 3 Top-of-the-Line
BIRKS PUSH-BUTTONS!

The name Birks on these top-flight solid state quartz watches makes all the difference. Each model has been subjected to the exacting scrutiny of our watch experts. Each is so accurate and reliable that it carries a Birks 3-year module guarantee!

All 3 models shown have mineral crystal screens and light sensors. Two of them can be operated by push-button or by a flick of the wrist! All give you the day of the week in 2 letters, plus date, hour, minutes and seconds.

Left, yellow, with 12 or 24 hour readout, $195.
Center, yellow with wrist-flick feature, $185.
Right, yellow with wrist-flick feature, $175.

CHARGEX master charge
BIRKS JEWELLERS
706 Yates Street 11-25 Hillside Shopping Centre

Firestone

USE OUR Firestone CREDIT PLAN OR... CHARGEX AMERICAN EXPRESS master charge

gift ideas

20" Color Portable TV
$499.95
- 20" slotted mask, in-line picture tube
- 100% solid state, modular chassis
- Automatic fine-tuning control
- Custom picture control
- Built-in UHF/VHF antenna
- Polystyrene cabinet in walnut finish

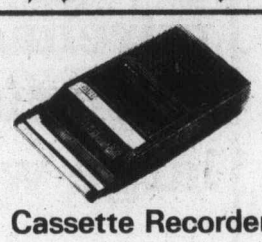

Cassette Recorder
- Push button controls
- Built-in condenser mike
- AC/DC operation or operates on 5 – "C" batteries
- Auto-stop
- Cassette tape included

$49.95

12" Portable Sanyo TV

$109.95
- 12" black & white picture tube
- 100% solid state
- Lightweight (13½ lbs.)
- Instant on
- 1 year warranty on parts and labour

20" Portable TV Black & White
$179.95
- 20" black and white picture tube
- 100% solid state chassis and tuners
- Direct read UHF/VHF channel indicators
- Insta-view
- Simulated walnut grain cabinet

AM/FM Portable Radio
$24.95
- AFC tone and volume controls
- 3½" speaker
- Operates on 4 "C" batteries or AC
- Vernier tuning dial
- Earphone jack and telescopic FM antenna
- Built-in carrying handle

Digital Clock Radio

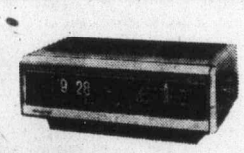

$32.95
- Wake-up to AM/FM or buzzer alarm
- Lighted 24 hour digital leaf clock
- Slide rule tuning dial
- Rotary volume control
- Slide switch operation

AM/FM 8 Track

- AM/FM stero receiver with 8 track tape player and stereo record changer
- Slide controls for volume, balance and tone
- AFC FM stereo indicator light
- Full size B.S.R. record changer, complete with dust cover and 45 R.P.M. adapter
- Includes pair #617 speakers and stand

Modular Stereo $189.95

SPECIAL CLEARANCE OF OTHER IN-STORE MERCHANDISE

4 Cycle Dishwasher
$389.95
- Powerscrub
- Normal wash or short wash
- Double detergent dispenser
- Front loading
- Rinse-glo dispenser
- Colour $10.00 extra

All Merchandise Carries the Full Manufacturer's Guarantee

Firestone Stores
USE OUR Firestone CREDIT PLAN OR... CHARGEX master charge

2882 DOUGLAS ST.
AT GARBALLY AT BURNSIDE
385-1404
ALSO IN NANAIMO AND COURTENAY
12-14

Racquet Club skaters second in B.C. test

NEW WESTMINSTER — Two gold-medal dance performances helped Victoria Racquet Club earn second place on the weekend at the annual B.C. figure skating championships held at Queen's Park Arena.

Jennifer and Oliver Coomes earned top honors in the novice dance event and clubmates Rhona Soutar and Dale Willard won the pre-novice division.

Other RCV skaters doing well were Jeff Mawle and Vanessa Howe, third in novice pairs and fourth in novice dance; Craig Mawle and Tanya Curtis, third in pre-novice pairs; Carrie Hawkes and Brad Forth, fourth in pre-novice pairs.

Leonard Scharback of RCV was fifth in novice men's singles.

North Shore Winter Club earned the team title.

Kim Scott of Kamloops won the senior and junior women's titles and the 17-year-old was also named most artistic skater in the three-day event.

The competition, which featured 174 contestants, was marred by injuries.

In the senior men's event, the two entries — Kenny Moir and Jimmy Szabo — withdrew because of injuries.

And two of the four entrants in the senior women's program pulled out with injuries.

Scott had to come from fourth place to take the junior women's title, edging out Yvonne Anderson of North Vancouver.

In other sections, Ann Parfitt-Lewis, 14, of Port Moody, won the pre-novice women's title and Christopher Webster of North Vancouver won the pre-novice men's crown.

Skaters who placed fourth or higher in the junior and novice levels will be competing at the Western divisional championships in Powell River next month.

Bay Meadows

Racing entries

SAN MATEO, Calif. — Entries for today's thorougbred racing at Bay Meadows:

FIRST RACE — $4,000 claiming, three-year-olds and up, one and one-sixteenth miles:
Majestic Clown (114) — No Boy
Time A Joy (114) — Caballero
Cardiac Output (111) — Munoz
Playboy Jack (111) — Brogan
Lewis Creek Flash (114) — Garcia
x-Super Dan (109) — Arterbrun
x-Grand Mistake (109) — Felton
Inventor II (114) — Yaka
Abscond (114) — Lague
Thumpro (114) — Olivares
x-Acrobatic (109) — Dailey
Chief Piawatha (114) — Diaz
Beau Deep (114) — Mahorney
Twenties Light (114) — Winick
Saint Jock (114) — Arterburn
Pef Theory (114) — Yaka

SECOND RACE — $4,500 claiming, three-year-olds and up, one and one-sixteenth miles:
x-Mdera Moon (109) — Brady
Solar Pirate (111) — Gomez
Fern Forest (114) — Diaz
Face The Sun (114) — Goldsmith
Yolas Dadioe (117) — Olivares
Alderton (114) — Yaka
I Rate Hi (117) — Volzke

I Rate Hi (117) — Volzke
Cindys Special (114) — Garcia
Hills And Vallevs (114) — Burkes

THIRD RACE — $6,000 maidens, two-year-old fillies, one mile:
Another Laugh (117) — Munoz
Balcony Kris (117) — Archuleta
Minutely (117) — Pineda
Coining (117) — Diaz
Native Frenzy (117) — Olivares
Pocket Money II (117) — Mahorney
Fiddlewind (117) — Ramirez
Infinite Grace (117) — Mena
Maid Of Malta (117) — Grassick

FOURTH RACE — $7,000 claiming, two-year-olds, six furlongs:
Printers Ink (112) — Caballero
Wegee Joe (117) — Mahorney
Sold Short (114) — Noguez
Le Marteau (112) — Spencer
Friend Murph (114) — Volzke
Quick Sting (112) — Diaz
Flying Amazon (114) — Rond
Grampy Allison (114) — Olivares

FIFTH RACE — $7,000 claiming, three-year-olds, six furlongs:
Mystic Magician (114) — Munoz
Dot's Warrior (112) — Diaz
Regent's Flight (114) — Mena
Inherit The Wind (114) — Pineda
Northtown Mick (112) — Olivares
Victory Pass (114) — Arterburn
Dandy Career (114) — Caballero
Junior Dickens (114) — Campas
Sea Sick Joe (114) — Ochoa
x-Thumbs Away (109) — Dailey
I'm A Traveler (114) — Schacht
No Ka Oi (112) — Dinicola
Splitting Hares (114) — Olivares
K. Jar (113) — Couto
Winger Sun (114) — Mena

SIXTH RACE — $8,000 allowance, three-year-olds and up, six furlongs:
Grandeprairie (111) — Winick
Ocean Bun (111) — Mena
Big Volume (111) — Schacht
Count Mel (118) — Grassick
Mighty Great (111) — Olivares
Say Can You See (113) — Dinicola
Great Wall (113) — Cespedes
Solar Sunrise (115) — Gomez

SEVENTH RACE — $5,500 claiming, three-year-olds and up, one and one sixteenth mile:
Whips And Chains (111) — Lague
No Conflict (114) — Couto
Kings Privilege (114) — Olivares
Anomimo II (114) — Caballero
Sun Trumpet (114) — Diaz
William Radkovich (114) — Mahorney
Impasto (114) — Dinicola
Banc Street (114) — Munoz

EIGHTH RACE — $12,000 allowance, three-year-olds and up, six furlongs:
J. Sir Ran (114) — Olivares
Guerrintado (117) — Mena
Happy Randy (116) — Munoz
Mr. Machine (114) — Schacht
Little Zak (111) — Volzke
Ribot Grande (114) — Dinicola
Mag Drop (122) — Diaz

NINTH RACE — $8,000 allowance, three-year-olds and up, one and one quarter mile:
Stathy (111) — Campas
Jesson R. (114) — Ochoa
Unexpectedly (114) — Caballero
Art Nouveau (108) — Rmairez
Samoht (114) — Goldsmith
Tough Orphan (111) — Munoz
Capt. Audie (114) — Mena
Spanish Silver (114) — Mahorney
x-Apprentice allowance.
Clear and Fast. 1st post 12:30 p.m. P.S.T.

Hockey scores

Quebec major junior
Quebec 4, Cornwall 3
Sherbrooke 8, Laval 6
Central
Fort Worth 2, Salt Lake City 0
Saskatchewan junior
Melville 5, Weyburn 3

SUNDAY
Exhibition
Winnipeg 6 Czechoslovakia 5
American
New Haven 8 Hershey 3
Nova Scotia 4 Rhode Island 2
Rochester 7 Springfield 5
International
Saginaw 8 Fort Wayne 2
Port Huron 5 Muskegon 2
Flint 9 Dayton 4
Toledo 5 Columbus 1
Western International
All-Stars 9 Spokane 3
Quebec Major
Shawinigan 4 Trois-Rivieres 4
Montreal 5 Laval 4
Sherbrooke 2 Quebec 2
Chicoutimi 6 Sorel 2
Cornwall 4 Hull 2
Ontario Major
Toronto 7 Sudbury 7
Kingston 12 Oshawa 4
Ottawa 5 Kitchener 4
London 7 St. Catharines 1
Exhibition
New Westminster 3 Moscow Selects 1
Saskatchewan Junior
Prince Albert 3 Humboldt 1
Battlefords 5 Swift Current 2
Estevan 7 Saskatoon 6
Moose Jaw 9 Yorkton 5
B.C. Junior
Penticton 4 Abbotsford 2
Kelowna 7 Kamloops 3
Langley 8 Bellingham 5
Merritt 5 Maple Ridge 4

Skating champions retire

MOSCOW (AP) — Ludmila Pakhomova and Alexander Gorshkov, the Soviet husband-and-wife ice dancers who have won six world championships, retired from competition Sunday in a wildly applauded final performance at the Moscow international figure skating tournament.

Pakhomova and Vorshkov, both 30, will become trainers for the Dynamo Sports Society. Their performance at Moscow's Lenin stadium topped off by several encores, drew repeated ovations from the capacity crowd, which threw bouquets of flowers on to the ice.

Exams start Wednesday

NANAIMO — Fall semester exams at Malaspina College begin this Wednesday, the college reminds. Exam schedules are posted outside the Registration Centre, in the Welcome Centre and on the end walls of the cafeteria. Students are reminded it is their responsibility to know the time and location of exams.

How do you like your Canadian?

Melchers
Truly Canadian since 1898.

Very Mild thankyou.

EATON'S
"My kind of Christmas!"

Men's Sweater Clearance

Shop Tonight 'til 9:00 p.m.

Give him the sweater he's always wanted and save at Eaton's. A terrific selection of styles and colors to choose from. Some are special purchase. Many from our regular stock. Gift-priced in small, medium, large and extra large while they last.

20.25 - 26.25

Men's Furnishings, Dept. 428, Main Floor

EATON'S

Share a special moment with "Miss Parker"
at Eaton's now through Friday, December 24th

Parker has some write-on gift ideas for Christmas . . . desk sets, pen sets, writing instruments of various kinds that will make practical as well as beautiful gifts. Let "Miss Parker" help you make the right writing choice this Christmas . . . she'll be in our Lower Main Floor Stationery department beginning Tues., Dec. 14th, daily 11:30 a.m. to 2:30 p.m. and 5:30 p.m. to 7:30 p.m. except Dec. 24th, 11:30 a.m. to 3:30 p.m. only.

Parker desk sets—single and double pens set in walnut, onyx or marble. For home or office.
12.50 to 100.00

Parker "75"—A gift to cherish a lifetime. Fountain pens, ball points or pencil crafted in various precious metals.
20.00 to 75.00

Parker writing instruments—pens, ballpoints, soft tips and pencils. Fashion color or a choice of metal finishes.
2.98 to 10.00

Stationery, Dept. 208, Lower Main Floor

entertaining
CFAX 1070

The Daily Colonist.

Section 2 Tuesday, December 14, 1976 Page 15

LIKE SAVING MONEY? SEE THE "BUY OF THE WEEK" AT PETER POLLEN FORD

Trustees face tough choices in cutbacks

By PAUL DE GROOT
Colonist Reporter

Five major options for reorganization of Greater Victoria district schools have been presented to trustees by Dr. John Wiens, assistant superintendent of schools.

Planning Report No. 12, assesses what moves the board could take to reduce costs in the face of declining enrolments.

In his introduction, Wiens says "declining enrolments have presented us with an opportunity which many of us have wished for many years.

"We now have a 'choice of futures' . . . and opportunity to organize our schools to meet emerging educational needs as well as to provide accommodation."

The financial savings possible vary, but consist mainly of capital expenditures planned for the future which could be reduced or eliminated.

All five options include abandoning proposed elementary schools on Roy Road and Edgelow, at a saving of about $1 million.

Wiens recommends that the board take until next fall before selecting one of the options, or going with an alternative not contained in the planning report. He recommends that meanwhile the board establish basic principles for implementing the reorganization.

The basic tasks of the school district, definitions of "neighborhood schools" and maximum walk distances, minimum and maximum school sizes for various schools and programs, and the district's commitment to alternative programs should all be established before the board makes a final choice, the report says.

The first option outlined in the report is the "convenience option," which is to retain all projects in the board's capital expense program with the exception of Roy Road elementary, Edgelow elementary, and proposals for covered play areas.

Most existing grade structures would be maintained in this option, which would reduce anticipated capital spending by about $1 million, and would give the board an excess student capacity of 8,000 by 1981.

The second option, the "middle school option," would see the district re-organized into a system of kindergarten through Grade 5, Grade 6 through Grade 8, and Grade 9 through Grade 12 schools. The "middle schools" would occupy the present junior secondary schools and perhaps some elementary schools.

This plan would see the closure of old buildings at a number of elementary schools (Cloverdale, Tolmie, Willows, Oaklands, and Sir James Douglas), complete closure of Bank Street, Campus View, Hampton, Margaret Jenkins and South Park schools, and deletion of a planned conversion at Cedar Hill junior high to include higher grades.

A third option, the "status quo" option, maintains present grade organization except in Esquimalt, which would have kindergarten through Grade 6, Grade 7 to Grade 9, and Grade 10 to Grade 12 schools. It would also result in fewer Grade 8 to Grade 10 and Grade 11 and 12 schools, in favor of schools offering Grades 8 to 12.

Some older buildings would be closed, and the South Park classes would be relocated, but instead of closing elementary schools, S. J. Willis and Oak Bay junior high schools would be closed.

The "junior secondary option" is similar to the "middle school option," but the grades would be kindergarten through Grade 5, Grades 6 to 8, and Grades 9 to 12. This would enable closure of S. J. Willis junior high in addition to those which could be closed under the middle school option.

The "middle school," "status quo," and "junior secondary" options would each shave $7 to $9 million from current capital spending programs.

The final option, the "economy option," would cut capital spending by an estimated $10 million $12 million by closing schools which require the greatest capital expenditures and deleting unneeded projects. Grade structures would remain similar to those at present.

This plan would result in closure of Victoria high, S. J. Willis, and Quadra, and partial closure of Cloverdale, Willows, Tillicum, and Tolmie, as well as re-location of South Park classes.

Roy Road elementary, Edgelow elementary, phase two of Lambrick Park junior high, and the conversion of Cedar Hill junior high would be eliminated under this plan.

The report recommends that while the board should not commit itself to one of the options until the basic principles have been established, some measures should be taken immediately.

Some Esquimalt Grade 7 students should be diverted to Harbor View and Craigflower elementary, plans to add Grade 11 to Lansdowne school should be postponed, and the annex at Sir James Douglas should be closed.

Classes in South Park elementary should be retained pending selection of a long-range option, and Sundance school should be relocated to the Mount View buildings now occupied by Camosun College.

These moves would still enable the school board to select any of the five named options, a selection which should take place by Oct. 31, 1977.

In the meantime, public discussion of the options should take place, and the district planning council should prepare firm recommendations in support of one of the options, which could be put before the board by July, 1977, the report recommends.

School trustees were shown the report last week, and discussion on its recommendations will take place at a committee meeting tonight.

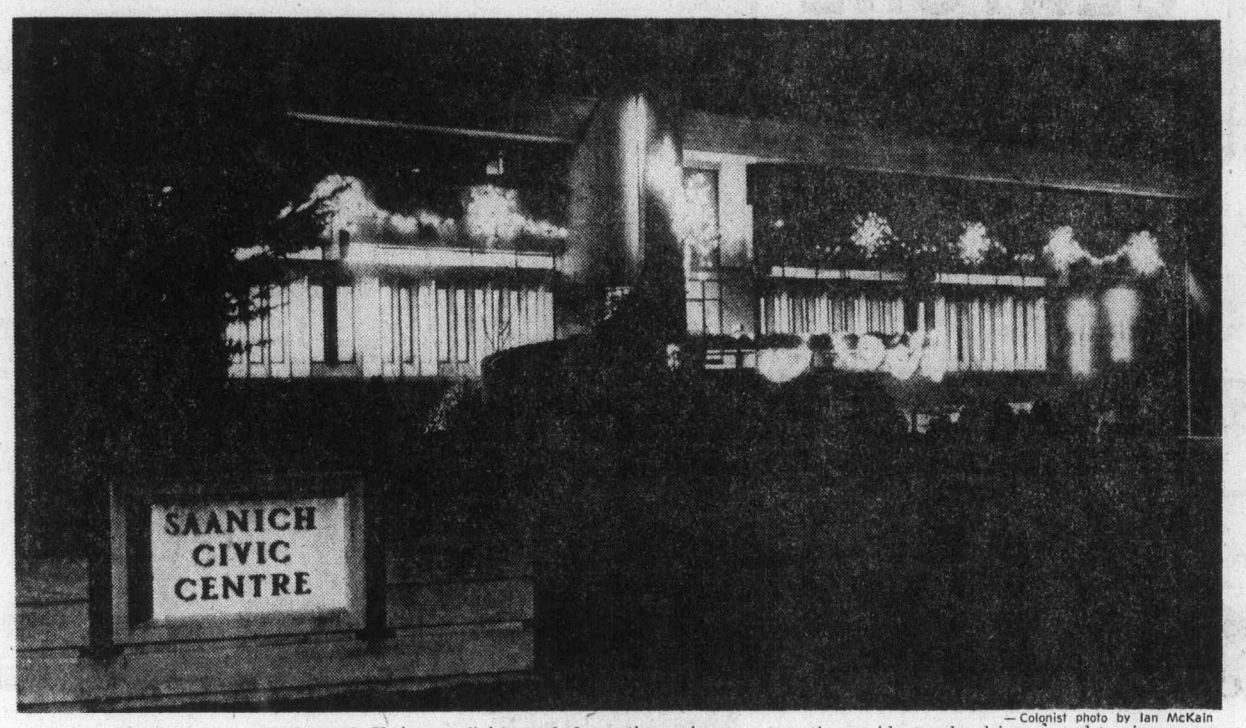

— Colonist photo by Ian McKain

Merry lights A blaze of Christmas lights and decorations give the Saanich Civic Centre a warm and cheery look this festive season. The centre is one of the places attracting residents who drive around to view many gaily-decorated public buildings and homes in Greater Victoria.

Firemen threaten strike

We'll fight fire somehow—mayor

By DON COLLINS
Colonist Reporter

Victoria will move immediately to restore services in the event of a firefighters' strike that in any way threatens life or property, Mayor Michael Young vowed Monday.

But the firefighters, caught in a renewed wage dispute, say the mayor may be in for a surprise. They have voted by a 97-per-cent margin to strike Jan. 1 if they aren't granted parity with the interim agreement won by Vancouver firefighters.

"If the firefighters went out on strike or took job action that interfered with the protection of life or property, Victoria would have to take immediate steps to see that service is restored," Young said.

He said the public interest came before everything else and that he would employ "every means I have" to protect it.

At the same time, Young said he did not want to give the impression he had some "devious" weapon up his sleeve which would be used on the firefighters if they walked out.

The matter would be discussed in camera with aldermen today, he said.

"He (the mayor) is probably counting on the mutual aid system, but it won't work because Saanich and Oak Bay won't do it," said Ross Cameron, president of the Victoria local of the International Firefighters Association.

Cameron left little doubt that the Victoria firefighters had already assured themselves of full co-operation from their counterparts in neighboring fire departments.

"Federal firefighters won't do it either. And if volunteers are used we would be able — under the law — to picket their places of business."

But the law would also force the firefighters to provide an emergency service for trhe protection of life and Cameron said there would be no attempt to disobey that law.

It would mean leaving a certain number of men on duty at one time, he said. Property would also be protected where the threat was widespread in a built-up area. But a single, unoccupied building — posing no threat to surrounding buildings — would be allowed to burn down, according to Cameron.

This is where the mayor strongly disagrees. He says the city will not tolerate any threat to property.

Whatever happens, there is always the strong possibility that the provincial government would act quickly to legislate an end to any such strike.

It is the second time the firefighters have threatened strike action since last August when the city decided to launch a court appeal against a binding arbitration award granting parity with Vancouver.

This hurdle was cleared and the firefighters took an interim 2.56-per-cent increase with fringe benefits pending settlement of the Vancouver fire department's 1976 contract. The Vancouver firefighters recently achieved an interim 7½-per-cent agreement and Victoria firefighters have demanded that this be matched.

The city, claiming the Vancouver increase will likely be rolled back by the Anti-Inflation Board, offered four per cent to meet what it says would be the allowable guideline figure.

It is on this point that Cameron and Young also part company. Young says the interim increase, fringe benefits and additional 7½ per cent granted to Vancouver would add up to a 10½-per-cent hike for Victoria firefighters. He says the Victoria firefighters are mentioning only the first part of their arbitration award which refers to parity, and are excluding mention of the need for AIB approval.

Cameron says the award makes it clear the contract should be established first and dealt with by the AIB afterward.

"Nowhere does it say it is to be withheld until approved by the AIB," he said.

MP 'shocked' by MacDonald

Esquimalt-Saanich MP Donald Munro does not agree with Veterans Affairs Minister Daniel MacDonald's assessment of the Memorial Pavilion situation and said Monday he intends to "keep going after the minister to get the situation changed."

MacDonald fanned the controversy over care and services for ailing Vancouver Island veterans with his assertion that the pavilion's level of care was the highest he had seen in veterans' hospitals.

The Prince Edward Island MP, a double amputee himself, also charged that complaints by the Victoria-based Veterans' Rights Association of B.C. were "nothing short of persecution."

Munro said in an interview that he does not agree with the minister's findings.

Impressions gathered by Tory MPs during their tour of the hospital "certainly don't jibe with what the minister found.

"It seems we are getting two different stories. The impressions we got don't go along with what the minister found out."

Munro said he intends to keep pressuring the minister "because something is definitely wrong and it has to be rectified."

Expressing shock at some of MacDonald's statements, Munro said comments by the minister about wives of veterans "were in very bad taste."

Munro recalled that federal Conservative veterans' affairs critic Jack Marshall had laid blame for "the completely justified" complaints about the hospital entirely with the federal government.

"The blame does not lie with the provincial government or the Royal Jubilee Hospital administration. It lies fairly and squarely on Ottawa's shoulders," Munro said.

'Too lavish'

Firehall plans under attack

Esquimalt's proposed new public safety building for the municipality's combined police and fire department is still several years away.

But council members were already taking shots Monday night at the building which some aldermen are predicting will cost taxpayers more than $1 million by completion.

The criticism during consideration of a finance and construction committee report on the building as well as the completed working drawings, commissioned earlier in the year so that council could move quickly should funds become available. The building will be located at Park and Carlisle.

Ald. Ken Wright labelled the building concept as "too spacious and lavish" for Esquimalt's needs. Ald. Larry Mann agreed adding that plans for a firemen's dormitory encouraged an outmoded work concept.

Ald. Ken Hill, who chaired the special public safety building committee, said there was no need to complete the dormitory section of the building until there was a separate fire department.

Ald. Art Mebs, a firefighter employed by the federal government, defended inclusion of a dormitory in the plans saying that firefighters consider a dormitory a right. He said cutting the dormitory from the plans would cause conflict with the union.

Among the proposals approved by council were:

- Council consider starting on the building within three years.
- Setting aside about $50,000 in each year's budget to act as "seed money" and an impetus to go ahead with the project.
- As the municipality provides fire protection for both the Graving Dock and West Bay Marina, the federal government should be approached for financial help.

Originally the cost was estimated at $500,000 but earlier this month Hill raised the figure to $850,000. Mann predicted the completed figure would be more than $1 million.

On Mayor Art Young's urging, council deleted a recommendation in the report which called for disposal of all unwanted municipally-owned property and use of the funds for the public safety building. Young said council shouldn't tie future councils to use of funds obtained from municipal land sales.

Earlier in the meeting council endorsed a property committee recommendation that an inventory be made of all municipally-owned property and that any unrequired land be sold.

Wrath of Macbeth falls on B.C. Tel

By HUBERT BEYER
Colonist Reporter

When B.C. Telephone Co. decided to lock horns with Jack Macbeth, somebody should have been kind enough to warn the company.

He's fighting red tape, bureaucracy and arrogance with all the sound and fury of his Scottish ancestry and the experience of covering 10 wars as a foreign correspondent.

It would be safe to assume that B.C. Tel hasn't run into someone like Macbeth before, but then, Macbeth returns that compliment.

"I've been shafted by experts the world over, but these guys wrote the book on it," he says.

Macbeth's war with B.C. Tel revolves around phone service at his house in Jordan River.

When he settled at Sheringham Point Road in 1972, he did so only after checking with B.C. Tel on the kind of service it would provide. Although his house was located 10 miles from the Sooke exchange, B.C. Tel assured him that he would be hooked up to that exchange.

The advantages were obvious: From the Sooke exchange, calls to Victoria cost nothing; they are considered local calls. Macbeth didn't object to a monthly flat fee of $17.50, more than three times the fee charged in Victoria.

Soon after, however, B.C. Tel claimed it made a mistake. Macbeth should really be on the Jordan River exchange, especially in fairness to other Jordan River residents.

Macbeth
. . . urges takeover

But B.C. Tel apparently grinned and bore it until Macbeth went East for a few months last year and asked B.C. Tel to temporarily disconnect his phone service.

He left in July, 1975, and when he returned in May of this year, B.C. Tel informed him that he would have to go on the Jordan River exchange at $31 a month and 50 cents for a three-minute call to Victoria.

The previous arrangement, B.C. Tel said, had been a mistake and it was now time to rectify it.

Macbeth didn't sit still for that. He unleashed a flood of letters to B.C. Tel, the provincial communications department and the Canadian Radio and Television Commission.

The CRTC tells him that it has no jurisdiction over the dispute. One letter from an Ottawa civil servant prompted Macbeth to fire off a flaming reply to CRTC chairman Harry Boyle.

Macbeth called the letter a "classic in its bureaucratic evasiveness" and the civil servant who wrote it, he said, "should go far in Ottawa."

Macbeth says he sees no reason why he should pay for B.C. Tel's mistakes.

He says his battle with the company is a prime illustration of why public telephone services should be taken over by governments.

"B.C. Tel is controlled by the huge General Telephone and Electronic Corporation in Stanford, Conn. Companies like this may get away with pushing people around in other countries, but they're sure as hell not going to get away with it in this case," he says.

Fighting mad, Macbeth suggests that perhaps the whole lot should be shipped off to Uganda as a Christmas present for Idi Amin.

"If Bill Bennett wants to do something for the people of this province, he ought to take immediate steps to repatriate the telephone service in B.C.," he says.

He doesn't see why this province's phone service should be responsible to "some foreign cartel."

Macbeth says he'll take his case to court if necessary, but still hopes that some other arrangement can be made.

As a journalist he says he makes a lot of phone calls to Victoria, each of them costing him 50 cents.

And he just won't put up with it.

To aid handicapped

$750,000 drive for Homer centre

Details of a $750,000 fund-raising campaign in support of the Garth Homer Achievement Centre for the handicapped on Darwin in Saanich, will be released today at a news conference at the Empress.

The centre will be in operation by the end of January if sufficient money is obtained, Joe Bourque, finance chairman for the Greater Victoria Activity Society, said Monday.

"We need an additional $250,000 to make the $1.6 million centre occupiable," he said.

It is hoped to raise a quarter of a million dollars locally, with the remainder coming from a national fund-raising campaign.

Money raised locally would be used to get the building open, Bourque said. The rest would be used for equipment and furnishings.

"It will be a special-names approach campaign, not a door-to-door canvass," he explained.

"The construction of the centre represents a unique and challenging approach, on the part of several concerned groups, to the problems that have chronically confronted the handicapped in our society," Bourque added.

The society is hoping to get one individual and two organizations as guarantors for the money needed to complete the centre, and follow up with the fund-raising campaign.

The society recently received $150,000 from the office of Provincial Secretary Grace McCarthy.

Work on the project was halted recently owing to lack of funds, and as a result completion of the centre has been delayed about two months.

Delay No. 3 in hospital site ruling

Capital Region Board chairman James Campbell waited in vain Monday for a phone call from Health Minister Robert McClelland advising him of the minister's decision on the Helmcken Road versus McKenzie Avenue hospital site.

McClelland last week said he would announce his decision Dec. 13, after two earlier deadlines for the announcement had passed without any word from the minister.

Contacted late Monday afternoon, Campbell said he had not received the promised announcement. "I don't know whether the decision will be relayed by telephone or letter, but I have been awaiting a phone call all day."

A delegation representing people who live in the western sector of Greater Victoria last Monday presented the minister with a petition containing 4,600 signatures asking that the hospital be built at Helmcken Road.

Both the provincial health department and the region were agreed on the site until recently, when the owners of land at McKenzie and Douglas reduced their original asking price and promised to contribute $500,000 toward the new hospital if it were built on their property.

About 30 acres of the 35-acre site at Helmcken are already in government hands.

Auto firms on trial for restraint of trade

Five Port Alberni car dealers went on trial in B.C. Supreme Court in Victoria Monday accused of restrain of trade.

The three-count indictment names Chatwin Motors Limited, Katila Chevrolet-Oldsmobile Limited (formerly Grant Katila Motors Limited), Meyers Holland Motors (Port Alberni) Limited, Ohs Brothers Motors Limited and Western Motors Limited.

Two of the companies, Meyers Holland and Ohs Brothers, now are merged as Western Motors.

The companies are accused, under the Combines Investigation Act, of conspiring, combining, agreeing or arranging, together and with one another and with Alberni Datsun Limited, Buffies Superior Auto Body Limited and Pollard West Motors Limited, or with some or one of them, to "prevent or lessen, unduly, competition" in sales, transportation or supply by:

● Adding a common freight charge to the selling price of parts and accessories between Oct. 31, 1967, and Dec. 1, 1972;

● Adding a common surcharge to the sales of motor vehicle parts and accessories between June 1, 1969, and Dec. 1, 1972;

● Agreeing to a common policy in relation to rebates given for returned motor vehicle parts and accessories between July 1, 1969, and Dec. 1, 1972.

Crown counsel Cecil Branson told Mr. Justice J. G. Rutan all the dealers charged in the action are Ford or General Motors dealerships.

He said evidence will be given that the Port Alberni area is a market area of its own serviced by these dealers and the next centre of any size for a person to acquire parts is Nanaimo, 55 miles away, "a distance and terrain that represent a barrier of inconvenience and cost."

He said the three areas of agreement or arrangement alleged by the Crown — common freight charge, common parts return penalty and common over-all surcharge of 10 per cent — related to what he called "captive" parts.

He said there are two classifications of auto parts, captive and competitive, and it will be alleged that captive parts are those which may only be obtained from the franchise dealer of that manufacturer and these usually cover such things as body parts.

The common policies of the dealers as alleged in the indictment enabled them to attain extra revenue with little possibility of losing sales, he said.

The Crown will contend that "perhaps the most compelling motive for the agreement being entered into" was the cost of labor agreements with the International Association of Machinists.

(In an interview outside the court, Branson emphasized in response to a question that the Crown is not suggesting in any way that there was a conspiracy between the union and the dealers.)

There will also be evidence, Branson told the court, of a group called the Alberni Valley Motor Dealers Association which had nine members, including the defendants.

Referring to the first count of the indictment, Branson said a letter was found on the premises of Western Motors in August, 1972, on the letterhead of the dealers association, announcing a freight charge by dealers.

Unlike the first count, on the second count there was no evidence such a notice existed relating to the 10-per-cent surcharge on parts which the Crown contends was adhered to by all defendants.

However, said Branson, random samples of invoices seized in 1972 and a comparison with prices in GM and Ford sales lists showed a 10-per-cent addition to the list price.

He said there will be evidence that this was discussed at meetings of the dealers association; that there was pressure on parts managers and partsmen to apply the surcharge; and at least one person left a company because he did not agree with this move.

On the third count, the Crown will allege that after a meeting of the dealers association a common agreement or arrangement was entered into on returned auto parts and that this was evidenced in writing in the form of a notice, seized from Western Motors.

Branson said penalty payments for returned parts ranged from 10 per cent to 50 per cent depending on the time they were returned but the implementation of this was "haphazard."

First two witness were combines investigation officers who went to Port Alberni in August, 1972.

Jim Innes of Ottawa said he went to Katila Chevrolet-Oldsmobile Aug. 22 and 23, searched files and desks, and took away a random selection of invoices, relevant parts price pages from a GM book and several labor contracts with the International Association of Machinists.

Derek Murray, another investigator who now works for the Saskatchewan government in Regina, said he searched the offices of Western Motors over two days, and took a selected sampling of invoices.

He said he found a letter from the dealers association announcing the freight surcharge in 1968.

The trial continued today and is expected to last two weeks. R. W. Lusk of Vancouver is representing the car dealers.

A TOUCH OF CLASS...

A Christmas Gift from Wilson's

Fascinating Original Ceramics

by

Kurf Sutton

Created Especially for W & J Wilson

They are a delight to look at . . . unusual, whimsical, imaginative representations of birds, flowers and animals. Original, handcrafted designs . . . sure to please as gifts.

Owls, from $10 Mushrooms, $12 Flower Arrangements, from $18

Handmade Stoneware, from Cornwall

Birds, Lions, Ewe and Lamb Set, and many others

Priced from $5 to $11

STORE HOURS: 9:00 A.M. TO 5:30 P.M. DAILY

W&J WILSON LIMITED

Open Daily 9 a.m. to 5:30 p.m.

1221 Government Street (Opp. the Post Office) 383-7177

1210 Newport Ave. (Oak Bay) 383-1919

City Parking Facilities Tickets Validated Here

Downtown

12-11

Montague BRIDGMAN Ltd.

China Crystal Gifts

811 Government St. 383-0821

McFarlane

SEATONE CAPSULES

Logical Natural Foods

716 View Street

385-7021

Provincial COURT

A man who surrendered to police in Alberta pleaded guilty Monday in Victoria Provincial Court to eight counts of false pretenses and a charge of possession of a stolen motorcycle.

John Petrashuik, also known as John Ptrashuyk, who once lived at 1135 Hilda in Victoria, made the pleas before Judge William Ostler and also pleaded not guilty to charges of failure to appear in court and breaking and entering and theft. On another two charges of breaking and entering and theft, Petrashuik, 23, elected trial by magistrate alone.

The bad cheque charges were in connection with a stereo unit, a car, an auto stereo unit, truck wheel covers, tires, groceries and payment of $1,615 to a Victoria car firm and $373.43 to a department store.

Crown counsel Robert Mulligan requested that sentencing be dealt with Thursday to allow him to decide what action to take regarding the other charges.

□

Harold James George, 17, of Vancouver was remanded without plea until today on four charges of breaking and entering and a charge of stealing a car.

George is jointly charged with 17-year-old Conrad Gregory Lucas of Sooke in connection with a Nov. 25 incident in which four persons allegedly used a stolen car to break into a Langford liquor store and were chased by police up Island until a head-on crash at Nanoose, eight miles north of Nanaimo, resulting in the death of the driver.

The break-in charges are from Mill Bay, Cobble Hill and Colwood while the charge of auto theft arises from an incident in Esquimalt.

□

A 26-year-old man charged with impaired driving, refusing a breath test and three counts of assaulting a peace officer Sunday was released on $500 bail.

Mark Bennett, 2551 Blackwood, was released on his own recognizance until Friday, when he is due back in court to plead to the five charges.

□

Richard William Stewart, 29, of 521 Foster, was detained in custody on charges of breaking and entering, theft and possession of stolen property. He was remanded until Monday so that he could seek counsel.

The charges are in connection with a Sunday break-in at Turnbull's Drug Store, 900 Esquimalt Road.

□

David Lindsay Ryan, 23, of 1265 Grant, pleaded guilty to breaking and entering with intent and was remanded by Ostler until Thursday so that a presentence report could be prepared.

Mulligan, told court that at about 3 a.m. Saturday, Victoria city police, who were in another part of the Royal Jubilee Hospital on another matter, were alerted to a break-in at the pharmacy. Entry was gained by smashing a window, Mulligan said.

□

A man who paid $60 in ordered restitution after a charge of breach of probation was laid was handed a nominal one-day sentence by Ostler.

Richard Allan Peace, 25, of 4175 Douglas pleaded guilty to the charge but produced two receipts which showed that he paid the money as ordered Nov. 28 by Ostler.

Ostler, upon examining the receipt, was satisfied the money had been paid and gave Peace the sentence, which meant Peace, arrested earlier in the day, could go.

The Toy Shop

1834 OAK BAY AVENUE

10:30 to 5 daily

Fridays 'til 8 p.m.

598-3832

Saba's

Housecoats

for little sister

From Christmas morning on they'll look their prettiest in these lightweight washables. Novelty prints 50% rayon, 50% cotton.

2 to 3X 17.98

Only one of many for little boys and girls

1130 Douglas 384-0561

12-13

Concorde fails noise testing

NEW YORK (UPI) — The supersonic French-British Concorde has flunked its mid-term noise tests at Dulles International Airport, according to the Federal Aviation Administration, the New York Daily News reported in its Sunday editions.

An investigation by the paper disclosed that decibel test scores on the 1,300-m.p.h. jet at halfway mark of its 12-month trial at Dulles were twice as loud on takeoff as those of most conventional jets, the news said.

One-two sock by bandits

LISSONE, Italy (UPI) — A national electrical agency branch office was robbed twice within hours Saturday, with a pair of gunmen cleaning up what the previous robber had overlooked.

The first gunman burst into the agency and quickly made off with $11,500 in cash. Before the agency employees could recover from the shock, two other gunmen entered the office, ordered them to reopen the safe and got away with $80.

Why do you smoke?

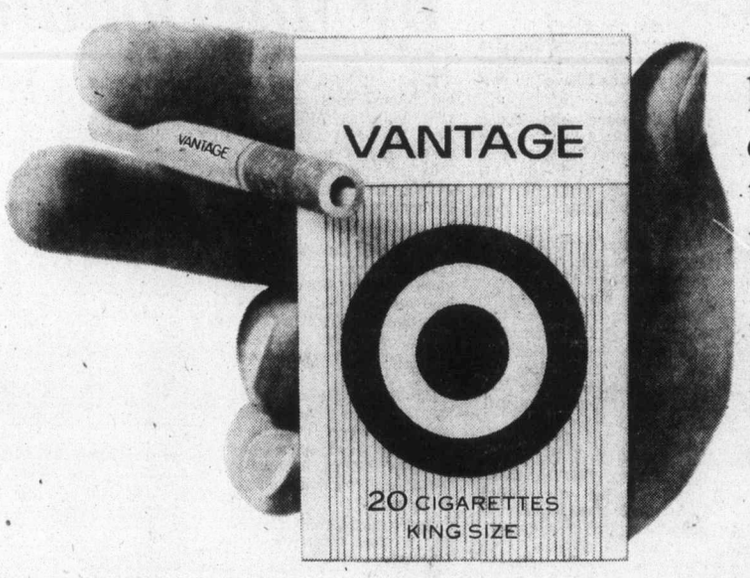

If you're a smoker, you know that smoking a cigarette can be one of those rare and pleasurable private moments.

And the chances are you don't want to give up any of that.

Which brings us to Vantage.

Vantage is the cigarette for people who don't entertain the idea of giving up cigarettes because they find cigarettes too entertaining.

Vantage gives you the taste you want. The full, rich flavour of Virginia tobaccos. But the big difference is the Vantage filter. It's based on a unique new design concept that gives you so much of what you want in a cigarette, with a lot less of what you don't want.

Vantage is not a heavy drag cigarette. The smoke comes through easily, without a lot of hard work on your part.

All in all, Vantage is a unique cigarette that has real meaning for any thoughtful smoker.

Why not try a pack today.

Warning: Health and Welfare Canada advises that danger to health increases with amount smoked—avoid inhaling. 11 mg. "tar" 0.8 mg. nicotine.

'Hughes did use drugs'

LOS ANGELES (UPI) — A longtime personal aide to Howard Hughes recently confirmed reports that the billionaire recluse made heavy use of drugs during the five years he lived at the Desert Inn in Las Vegas.

John Holmes took the 5th amendment, however, when asked during the taking of a deposition where Hughes had obtained the "medication."

He also refused at first to answer a question about reports that Hughes suffered from bedsores and a protruding collarbone at the time of his death in Acapulco, Mexico earlier this year. But he later changed his mind and said he had no knowledge of his physical condition.

Holmes, now a member of the board of directors of Hughes' Summa Corp., made the comments as part of a discovery action in preparation for a jury trial on the validity of the contested "Mormon will" purportedly written by Hughes in 1968 while he was living in a penthouse at the Nevada gambling resort.

He said Hughes took Valium, a prescription drug, and aspirin and Empirin during the period as treatment for a kidney disorder.

Dogs beat machines along trapping trail

GRANDE PRAIRIE, Alta. (CP) — Lee Morin took a look at the smoke along the trail he had just travelled one day on his trapline and decided to trade his snowmobile in for a dogteam.

That was 10 years ago and, since then, he has maintained that dogs work better.

"It was just not a safe machine on a trapline," he said. "You would spend at least a couple of weeks getting supplies into camp with a lot of it being fuel for the machine. Then, if the snow was deeper than you expected, you could find yourself short of fuel.

"If your machine quit on you, you could be stuck deeper in that bush than you could walk out of.

He said he had to spend twice as long on the trail with his dogs but he enjoyed it a great deal more.

"There is nothing like the pleasure of having a team working with you. It is beautiful watching how a well-trained dog understands you."

His eight-dog team is made up of Alaskan malamutes, Siberian huskies and samoyedes. "They are the type of dog that wants to work. It's in their blood."

He starts the pups into training when they are about 10 months old, teaching them always to be ahead of a person, as they will be in harness. Then they start dragging tires through the bush until they are ready to be harnessed with a more experienced dog to learn something about teamwork. After about three months a new dog is ready for the trail.

"There's a lot more to learn. The older dogs will watch what I'm doing and will know when I'm working on a trap and when I'm ready to go."

It takes about two years before a dog fully understands what is needed.

"Each dog has its own individual personality and my lead dog happens to be a jealous type. He has to be the first one fed and the first one petted. I try to treat him just a bit better than the other dogs without their being able to notice it.

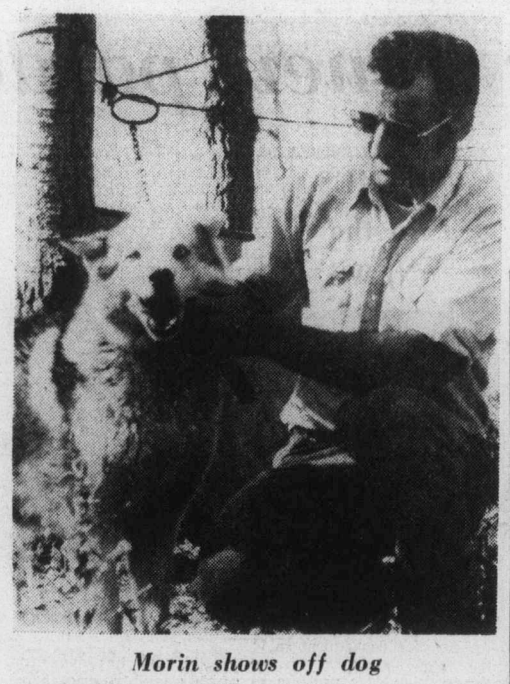

Morin shows off dog

BOARD VETOED

VANCOUVER (CP) — Vancouver Resources Board Chairman Harry Rankin says that Human Resources Minister Bill Vander Zalm has vetoed a board decision to go to court to test the legality of fingerprinting juveniles.

Vander Zalm confirmed that he has vetoed the board's decision. He said the government won't spend taxpayers' money to veto what some argue is an effective way of curbing juvenile delinquency.

The minister said he understood the Vancouver police didn't fingerprint juveniles as a matter of practice but had carried it out on a number of occasions.

Sheriff's no stranger

RICHMOND, Vt. (AP) — Inventor Edward LaForce always knows when the sheriff is at his door.

"If the dogs are barking, I know it isn't him. They only bark at strangers."

Sheriffs have been no strangers over the years to LaForce, best known as inventor of a high-gas-mileage engine rejected by the U.S. Environmental Protection Agency.

The most recent visit was a few days ago, when, armed with a warrant, they backed up a truck to his underwear-factory-turned-laboratory and left with a load of its contents to be sold for back taxes.

"Robbery," LaForce says.

It's another chapter in what the 60-year-old Vermonter insists is a conspiracy that has plagued him in one form or another during his 40-year career.

LaForce's laboratory has been seized by the International Revenue Service, his experimental engine flunked by the EPA and his sale of stock attacked as fraudulent by the Securities and Exchange Commission. He also has been charged with failing to pay employees minimum wages.

LaForce says his motor gets 30 per cent more mileage than conventional gasoline engines and does so without loss of horsepower.

Tired and bitter, LaForce says he has found a way to fight back.

"Nobody can steal from you if you don't have a patent. I intend to make my technology available to the public in the form of a book. The book will be my next project.

"There's one thing they can't confiscate. They can't take my brain. And it's just like leather — the more they pound it, the tougher it gets."

Damaged Counter-Top Area?
Replace It With
THE VANCE SURFACE-SAVER
- heat can't harm it
- won't cut, scratch or mar
- non-sticking surface
- won't stain or retain odors
- always handy
- portable or built-in
- 3 patterns to choose from

$34.95
available at
HUTCH'S KITCHEN CAROUSEL
1501 Haultain 12-14 595-1611

Jack Burgess Has That "Something Special"

Shirts . . .
Hathaway
Pierre Cardin
Ties . . .
Countess Mara
Christian Dior
Yves St. Laurent
Jack Burgess Ltd.
MEN'S WEAR at 1455 HAMPSHIRE AT OAK BAY
12-15

ann landers

Dear Ann Landers: I just read the letter from the woman whose mother committed suicide. I was appalled that her psychiatrist had told her, "Suicide is punishment for the survivors. The person who does this dastardly deed plans it that way. It is the ultimate payback for real or imagined abuse." No wonder the woman cries a lot. That psychiatrist of hers needs a psychiatrist. If there's anything the poor girl doesn't need it's more guilt.

Twice in the last three months I was lucky enough to be pulled back from the brink. I have a husband who adores me and two small children who need their mother's love and care.

I was the victim of massive depressions that left me in a state of anxiety. Death seemed like the only release when the darkness moved in. I never once planned a suicide but I attempted it four times.

I still have bad days but I have good ones, too. Writing this letter has helped make this day a better one. I hope it does the same for the woman who is grieving over her mother's suicide — and secretly holding herself responsible. — **Horse's Mouth**

Dear Friend: Thank you for a valuable and illuminating letter. Here's another:

Dear Ann Landers: I am not a therapist, but I know something about suicidal people because I am one myself.

It may be true (as that woman's doctor said) that some people kill themselves to punish the survivors, but it is unfair to say this is the way it is for all.

I have attempted suicide several times — once as a teenager. My life has been a series of failures — including unsuccessful and prolonged periods of psychiatric treatment. The reason I have not killed myself is because I don't want to lay any guilt on my daughter. My concern for her outweighs the pain of living.

I wonder how many "accidents" were carefully planned suicides by people who had no desire to live but wanted to spare their loved ones the guilt. Thousands, I'll bet. — **A Mother**

Dear Mother: Thank you for telling your story. Here's another.

Dear Ann: My husband was a recent suicide. I'm just getting over the shock but I'll never get over the loss.

He was not trying to punish anyone. He had overwhelming, insoluble financial problems. He felt defeated, helpless, disgraced and was too tired to keep fighting. He tried so hard to make it — but he couldn't. So he took an overdose of sleeping pills and ended the misery.

No psychiatrist is going to make ME feel guilty. I was a wonderful wife. My husband loved me very much. But being a success in business meant more to him than anything in the world and there was nothing I could do about it. — **At Peace**

Dear Friend: I and all others who wrote: thank you for presenting irrefutable evidence that all suicides are not, as the psychiatrist said, "punishment for the survivors."

A Gift that's useful AND pretty . . .
ONLY 24.97 set
17-PIECE DEMITASS COFFEE SET
Super gift for a favourite hostess or that young couple you know. Pleasing design at a terrific price!
CHARGEX master charge
West Coast Gift Shops
Hillside by the fountain 595-1434
1253 C Esquimalt Rd. 388-5732

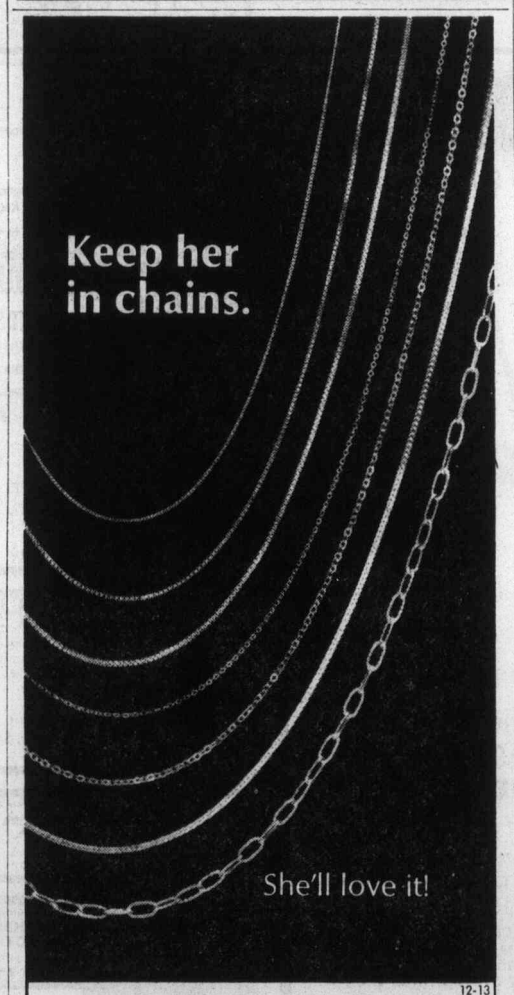

12-13
The today woman and gold chains are inseparable. They're part of her lifestyle . . . whether she wears them around her neck or around her wrist.
She can never have enough. And Birks has them in a large variety of designs, lengths and prices. The chains shown are 14 kt. yellow gold and range from $25. to $215.
CHARGEX BIRKS JEWELLERS master charge
706 Yates St. 12-13 Hillside Shopping Centre

A gift with a twist.

The Crank;™ a Kodak instant camera.

Nothing spreads Christmas cheer, and color, like the Crank: the Kodak EK4 instant camera.

It's easy. It's fun. It's simple to use with a do-it-yourself crank on the side, to crank out clean, dry, self-timing pictures with color by Kodak.

The low priced, high performance Crank features an electronic shutter and automatic exposure control.

They do most of the adjusting for you, and make picture taking a pleasure.

This Christmas, see that someone you love winds up with the Crank. The Kodak EK4 instant camera, at your photo dealers.

Kodak

Just $61.95*

(Kodak instant print film can be used only in Kodak instant cameras.)

*List price shown is suggested price only, actual selling price is determined by the dealer. Price is subject to change without notice.

Request for Agnew pardon rebuffed

WASHINGTON — The White House said Monday a lawyer called recently to talk about a pardon for former Vice President **Spiro T. Agnew** and was told to contact the justice department. Press secretary **Ron Nessen** said deputy White House counsel **Edward Schmults** spoke to the lawyer and "it was basically handled in a very routine way" by referring the inquiry to the justice department, normally responsible for such matters. Agnew resigned as vice president Oct. 10, 1973, and pleaded no contest to a charge of income tax evasion. His sentence of three years' probation expired last Oct. 10.

□

HOLLYWOOD — The fire which caused the death of actor **Jack Cassidy** probably was caused by a cigarette, firemen said Monday. The 49-year-old singer-dancer-actor's body, charred beyond recognition, was discovered by firefighters Sunday in his apartment overlooking Sunset Strip. A spokesman for Los Angeles fire department said the arson squad was investigating the blaze which did an estimated $100,000 damage to the 33-suite apartment which Cassidy owned. Some 100 tenants ran into the street. The fire, however, was restricted to Cassidy's apartment.

Cassidy
. . . burned to death

□

WASHINGTON — If losing the vice-presidency wasn't enough, Republican **Sen. Bob Dole** of Kansas received a letter from the **Army Recruiting Command** saying: "The army is about to announce a whole new concept of helping you to advance your education and this program can make a lifelong difference in your career." Dole, a disabled Second World War veteran, replied: "I will be in the U.S. Senate at least four more years and would therefore suggest you contact me again in mid-November, 1980."

□

LOS ANGELES — **Princess Fathia**, 45-year-old sister of Egypt's playboy-king **Farouk** who lost her royal title and later her riches when she came to this country to marry, has been shot to death by her estranged husband, police reported Sunday. The sister of the late Egyptian potentate was shot inside her West Los Angeles apartment shortly before noon Friday and her body found by one of her three children, **Rafik Ghali**. Her estranged husband, **Riad Ghali**, 56, shot himself in the head and was taken to UCLA Medical centre where he was reported in stable condition.

□

PALMA DE MALLORCA, Spain — Painter **Elmyr De Hory**, wanted in France on charges of faking works by **Amedeo Modigliani**, **Henri Matisse**, and other masters, died Saturday apparently from a heavy dose of barbiturates, according to a hospital on the island of Ibiza.

□

LONDON— **Lord Barnetson**, chairman of the British news Agency **Reuters**, the Commonwealth Press Union and the United Newspapers Group of Britain, will become the chairman of the **Observer**, the newspaper announced.

□

NEW YORK — **Hughes Hinds**, 33, of Brooklyn, was arrested and charged with beating his common-law wife to death with a sewing machine during an argument. The woman was not immediately identified.

□

ST. PAUL, Minn. — A 25-year-old mother broke away from restraining firemen Monday and ran into her burning home where she died in a vain attempt to save her four young children in St. Paul's worst fire of the year. Dead are **Mrs. Russell Angus**, **Stacy Angus**, 6 months; and three children by a former marriage, **Therese Meyers**, 4; **Lee Ann Meyers**, 6; and **Timothy Meyers**, 3.

□

WASHINGTON — Brig. Gen. **John C. Bard**, a former Rhodes scholar and key aide to the Allied Commander in Europe, Monday was named the new commandant of cadets at West Point, the U.S. military academy rocked by cheating scandals.

NAMES in the NEWS

Chaos grips Belfast in IRA bomb blitz

BELFAST (Reuter) — Irish Republican Army guerrillas created chaos throughout Belfast Monday with a co-ordinated series of bomb attacks and bomb hoaxes which left at least one person dead.

Road and rail traffic between Northern Ireland and the Irish Republic was also disrupted by several explosions and the discovery of suspected bombs.

In one attack, on a brush factory in the city centre, a 23-year-old crippled clerk was shot and killed by gunmen who fled after planting bombs.

In another, the Lansdowne Hotel in northern Belfast was wrecked by two bombs which went off just minutes after its staff and guests were evacuated. An anonymous warning had been telephoned to the hotel.

IRA sources said the attacks were designed to disrupt the entire city.

Socialists win in Portugal

LISBON (AP) — The governing Socialists claimed victory Monday with most results in from nationwide local elections. But Communists got nearly 20 per cent of the vote and mounted fresh attacks on Premier Mario Soares' moderate policies.

"The Socialists are still the only party with national support and the only solution for the country," Soares told reporters.

U.S. may ease marijuana law

WASHINGTON (LAT) — The outgoing Ford administration Saturday eased its stand against removing criminal penalties for marijuana possession, saying for the first time the issue should be discussed. Robert L. DuPont, director of the National Instutute on Drug Abuse, described the change as a "positive step" and said that it marked the first time that "any presidential-level document" had taken such a stance.

FELICE'S CATERING
Reserve NOW for your Christmas Parties and Catering Service ANYWHERE
For Information Ph. 382-3239
12-6

MEMORIAL ARENA
TUESDAY
TINY TOTS SKATING
1:30 to 3:00 p.m.
10-4

KING OF KINGS — A SPECIAL CHRISTMAS PRESENTATION OF — LORD OF LORDS
HANDEL'S

messiah
CONDUCTED BY LASZLO GATI
WITH
THE VICTORIA SYMPHONY ORCHESTRA
MUSIC DIRECTOR LASZLO GATI
AND
THE VICTORIA CHORAL SOCIETY
CONDUCTOR BRUCE MORE
SUPERB SOLOISTS:
RUTH HUANG SUZUKI
CAROLYN MAIA
TATSUO HOSHINA
LEON LISHNER
SUNDAY, DECEMBER 19, 2:30 P.M.
MONDAY, DECEMBER 20, 8:00 P.M.
AT THE ROYAL THEATRE
TICKETS ARE NOW AVAILABLE AT THE McPHERSON BOX OFFICE AND THE HILLSIDE MALL
sponsored by
The Daily Colonist. 12-10 Victoria Times

FONZIE'S PLACE
NOW OPEN 6 DAYS A WEEK
CLOSED MONDAYS
With Denny's Canned Music Co.
playing Victoria's finest old time Rock 'n Roll
Tues.-Sat. 8:30-1:00 A.M., Sun. 5:30-9:30 P.M.
FOR YOUR CHRISTMAS
OFFICE PARTY
TAKE ADVANTAGE OF OUR LADIES' SPECIAL
LADIES' SPECIAL — Tues. - Thurs.
New York Steak, choice of Lobster, King Crab, Prawns, Oysters or Scallops. Fresh Salad. Reg. Price 8.95 — 4.95
POOR BOY MENU Available After 8:00
HOT and COLD BUFFET
FRI.-SAT.-SUN. After 8:00
OPEN DAILY 4:30 - 1 A.M., SUNDAY TILL 10:00 P.M.
DINNER STARTS 5:00
658-8922
11-27
the Duke's
4558 CORDOVA BAY ROAD

THE MUST SEE FILM BEFORE RETIRING — LAST 2 DAYS
BEDTIME STORIES for GROWN-UPS
Ulrike Butz · Judith Fritsch — COLOR
THE MOST WANTED MAN...
PLUS Sexually Yours
fox cinema
Complete Shows at 7 and 8:15
Warning for both: comp. conc. with sex. B.C. Dir.

NEXT TUESDAY
2 SHOWS
6:00 and 8:30 p.m.
McPHERSON PLAYHOUSE
WORLD Adventure Tours
presents
SHAKESPEARE'S BRITAIN
Narrated in person by ERIC PAUEL
Visit the Thames and Tower Bridge, Hampton Court, Eaton & Oxford Colleges, Cornwall and rural England. See pagentry, Scotland's Highland Games and much, much more.
Res. $3.75, $3.25, $2.75
12-11 At Theatre

HARPO'S
JAM
OPEN STAGE
EVERYONE WELCOME
15 Bastion Square
385-5333
CABARET

TERRY-THOMAS
Spanish Fly
Mature
382-5922
TOWNE Cinema
Douglas & Humboldt
AT 7:00 and 9:00

THE NEWEST, PINKEST PANTHER OF ALL!
PETER SELLERS in THE PINK PANTHER STRIKES AGAIN
BLAKE EDWARDS
starring HERBERT LOM with COLIN BLAKELY, LEONARD ROSSITER, LESLEY-ANNE DOWN
Animation by RICHARD WILLIAMS STUDIO
Music by HENRY MANCINI
Associate Producer TONY ADAMS
"Come To Me" Sung by TOM JONES
Written by FRANK WALDMAN and BLAKE EDWARDS
Produced and Directed by BLAKE EDWARDS
Filmed in PANAVISION® COLOR by DeLuxe
CORONET 636 Yates 383-6494
STARTS TOMORROW
United Artists
MATURE

It's great to be back.

And now we're all happy. Due to Café Royal's popularity across Canada the demand exceeded the supply. So for a while, one of the world's greatest coffee liqueurs was unavailable. If you haven't already had the pleasure, now's the time to taste the very finest of Brazilian and Columbian coffees blended into a magnificent liqueur.

Café Royal LIQUEUR
25 fl oz 710 ml
28.6% alc./vol.
LA DISTILLERIE MEAGHER LIMITÉE
MEAGHER'S DISTILLERY LIMITED
MONTREAL • TORONTO • VANCOUVER • CANADA

Ice Capades
STILL HAS A LOT TO SHOW
STARRING WORLD CHAMPION KAREN MAGNUSSEN

PRESENTED BY THE CITY OF VICTORIA
STARTS TOMORROW 7:30 P.M.
VICTORIA MEMORIAL ARENA
PERFORMANCE TIMES
WEDNESDAY AND THURSDAY 7:30 P.M.
FRIDAY AND SATURDAY 8:00 P.M.
SATURDAY MATINEE 2:00 P.M.
SUNDAY MATINEES 2:00 P.M. AND 6:00 P.M.
ALL SEATS RESERVED 5.00-5.50-6.00
TICKETS ON SALE 9:30 a.m.-5:00 p.m.
TODAY THRU SAT. AT ARENA, THE BAY, WOODWARDS, HILLSIDE MALL, EATONS
ON SUNDAY, TICKETS ON SALE AT ARENA ONLY 10:00 A.M. TILL SHOW TIME
The Bay and Simpsons-Sears Victoria customers may use their charge accounts.
SPECIAL CHILDREN'S PRICES
CHILDREN AND YOUTHS 16 YRS. AND UNDER 1.00 OFF REGULAR PRICES
TOMORROW 7:30 P.M.
SATURDAY MATINEE 2:00 P.M.
SUNDAY EVE. MATINEE 6:00 P.M.
12-14

You better get those kids the hell out of there!
MASSACRE AT CENTRAL HIGH
ODEON 1 700 YATES STREET 383-0513
ENDS TUES.
MON.-TUES. 7:15, 9:10

The Jaws of Death
ODEON 2 700 YATES STREET 383-0513
MATURE. Parents: scenes of shark attack may frighten children. — (R. W. McDonald, B.C. Director.)
DOORS 1:30 ENDS THURS.
DAILY 1:45, 3:35, 5:20, 7:15, 9:15

Eliza's Horoscope
THE MOVIE HIGH OF THE YEAR
GORDON SHEPPARD
ELIZABETH MOORMAN TOM LEE JONES LILA KEDROVA
"Masterpiece . . . ahead of its' time." —Les Wedman, Vancouver Sun
"I was swept away . . . it is rarity among films: a work of art." —John Haslet Cuff, Georgia Straight.
ENDS MONDAY
HAIDA 906 YATES STREET 383-6378
MATURE—occasional nudity. (B.C. Dir.)
FRI., SAT. & SUN., 2:40, 4:50, 7:00, 9:15
MON. 7:00, 9:15

COUNTING HOUSE CINEMA 1 BROAD AT BROUGHTON 383-3434
Stanley Kubrick's
extreme brutality & rape. (B.C. Director)
CLOCKWORK ORANGE 7:00 9:20

COUNTING HOUSE CINEMA 2 BROAD AT BROUGHTON 383-3434
ENDS THURS.
Goldie Hawn, George Segal
the DUCHESS & the DIRTWATER FOX plus MOTHER, JUGS AND SPEED 7:15 9:10
MATURE. occasional coarse language. (B.C. Dir.)
one complete show 7:15

CHAR-BROILED TOP SIRLOIN STEAK
$2.55
Hotel Douglas
"A Full Facility Hotel"
1450 DOUGLAS STREET
ADJACENT TO CENTENNIAL SQUARE
11-29

CINEMA SHOWCASE
FAMOUS PLAYERS THEATRES
SAMUEL GOLDWYN presents Another of the ALL-TIME GREAT MOVIES
LAURENCE OLIVIER
MERLE OBERON · DAVID NIVEN
WUTHERING HEIGHTS
Golden Age $1.00
LIMITED ENGAGEMENT!
NIGHTLY AT 7:00, 9:00
ROYAL 805 Broughton 383-9711
NOTE: NO FILM SHOW SUNDAY AFTERNOON OR MONDAY!
POSITVELY ENDS FRIDAY!
WINNER OF 5 ACADEMY AWARDS!
NIGHTLY 6:50, 9:10
JACK NICHOLSON
ONE FLEW OVER THE CUCKOO'S NEST
OAK BAY 2184 Oak Bay Avenue 598-2213
Warning: Violence and coarse language could be frightening for children. — R. W. McDonald, B.C. Director.

ENDS TUESDAY!
NIGHTLY AT 7:00, 9:00
MATURE. Warning: coarse and suggestive language.—R. W. McDonald, B.C. Director.
CORONET 636 Yates 383-6494
METRO-GOLDWYN-MAYER presents
REDD FOXX PEARL BAILEY
"HOW MAN... IS THAT YOU?"
ENDS THURSDAY!
WEEKDAYS AT 7:15, 9:20
CAPITOL 805 Yates 384-6811
CARRIE
United Artists
Warning: Some frightening scenes. —R. W. McDonald, B.C. Director
TILLICUM DRIVE-IN Burnside at Tillicum 382-7531
CLOSED FOR THE SEASON. SEE YOU NEXT YEAR!

Pakistani remarks racist, says UVic faculty chief

By STEPHEN HUME
Colonist Reporter

Burke Cahill, Victoria chairman of the Committee for an Independent Canada, was accused Monday of making racist remarks and destroying the CIC's credibility.

The criticism was made by University of Victoria's arts and science dean Alfred Fischer, after the 292-member arts and science faculty unanimously passed a motion Friday condemning Cahill for "objectionable" remarks directed at Dr. I. D. Pal, faculty representative on UVic's board of governors.

Pal said last week he was puzzled by Cahill's claim that the faculty association was dominated by non-Canadians. Pal said 70 per cent of faculty association members were Canadian.

Referring to Pal's statement, Cahill said Thursday; "He's from Pakistan himself. He's from Pakistan and that's wonderful. It depends on what you call a Canadian."

(A university public affairs spokesman said Monday that Pal has been a Canadian citizen for 20 years.)

Fischer said from his office Monday that Cahill's remarks were "unfortunate, and do not reflect well on the Committee for an Independent Canada."

He said Cahill's point that hiring policies were not strong enough was a legitimate one, but that his remarks on Pal were "foolish."

Cahill has accused the University of Victoria and Canadian universities in general of perpetuating an "abysmal ignorance of Canada" through indiscriminate hiring policies.

He said last week that landed immigrants should not be included in new selection procedures unless they had "a good knowledge of Canada."

The arts and science faculty which passed the condemnation motion Friday comprises about three - fourths of the total UVic faculty.

When informed of the faculty's condemnation, Cahill said he rejects it completely.

"I counter-charge that the president of the faculty association, Rod Symington, is racist."

Cahill said Symington was a "campus politician" who had "displayed a profound ignorance of Canada and the nature of Canadian society by describing Canada as a melting pot of races when in actual fact it is a mosaic of many cultures."

"A melting pot is the U.S. ideal, not ours," Cahill said.

"We welcome the likes of Dr. Pal. We don't wish Dr. Pal to lose his Pakistani culture. The question is, are the people to be hired going to have a Canadian background. When I said the faculty was dominated by non-Canadians, I meant people who are not indigenous Canadians, who are not backgrounded in Canada," Cahill said.

Cahill declared: "The Committee for an Independent Canada will not lean over backwards to avoid being charged with racism or anti-Americanism. We will stand up straight as Canadians."

"I thought I made it clear that for Dr. Pal to be from Pakistan is a wonderful thing. But it doesn't equip him to teach Canadians about Canadian culture."

Former Victoria mayor Peter Pollen, a national director of the Committee for an Independent Canada, said Monday he did not want to get involved in "that absolute garbage about racism."

"I'm only interested in the fact that Canadian universities are understaffed by Canadians. I think all enlightened Canadians should be concerned," Pollen said.

"I don't care if Pal is from Pakistan or Afghanistan," he said. "That's not the point."

No saw-off for Grieve

By STEPHEN HUME
Colonist Reporter

North Saanich Mayor Paul Grieve played an imaginary violin Monday during a presentation to the zoning committee by an engineering consultant and a developer who complained about "unfair costs' for a proposed subdivision of what was the westerly portion of Ardmore golf course.

The municipality ended up calling the tune as it laid down specific servicing requirements and safeguards against depletion of private wells surrounding the subdivision.

Grieve's unmusical audience were Bill German from consultants Ker Priestman and Associates, and Art Kool of K.B.D. Holdings Ltd.

German told the committee that Ker Priestman and Associates, representing four development companies, wanted certain servicing requirements waived, including enclosed storm drainage systems, urban curb and gutter regulations, and underground wiring on existing rights of way.

"It's unfair to make the developer pay for a cost which won't help the developer but will only help other people," German told the committee.

Grieve, Lapham, and Ald. Wilf Price recommended to council that the proposed subdivision be approved if certain conditions were met, including.

- Submission to council of drawings for engineering plans.
- Underground wiring of all roads.
- A legal covenant over the entire 21-lot subdivision limiting size of well pumps and increasing well capacities only on municipal approval.
- A letter of credit for $20,000 effective for 18 months from the date that subdivision wells are tested and approved, to protect the municipality in the event neighboring wells go dry.

The $20,000 letter of credit will be split four ways among the developers — Carter, Gibs and Holdings, Ltd.; Henderson Realty Ltd.; K.B.D. Holdings Ltd. and J. Henderson Realty.

N.I.P. list drawn up

Esquimalt council moved into the implementation stage of its $500,000 Neighborhood Improvement Program with approval Monday night that up to $10,000 be spent on consultants to determine the feasibility and costs of the 10 projects now before the senior levels of government for approval.

Council also approved the re-appointment of E. C. Alexander as N.I.P. co-ordinator after his current six-month term expires at the end of the year. Mayor Arthur Young also told council he would be asking his 1977 council to reassess Alexander's salary which now is $1,100 a month.

Alexander has been working since June with residents of the N.I.P. area, roughly the south side of Esquimalt Road bounded by Lyall and Fraser and the water to determine the manner in which the $500,000 program should be allocated.

The projects submitted, in order of priority are:

$115,000 for recreational bikeways; $1,000 for traffic control system at three intersections; $40,000 for a youth drop-in centre in the defence department's row houses on Esquimalt Road as well as improved storage and washroom facilities at Bullen Park; $3,000 for a Fraser Street tot lot and $10,000 for a tot lot on Macaulay Street; $10,000 for bus shelters; $55,000 for beach accesses at the south ends of Foster, Sturdee and Nelson Streets; $135,000 for purchase of property for three tennis courts; $5,000 for sodium vapor lights at five major crosswalks; $45,000 to correct the flooding problem on lower Fraser Street.

Flameout ends wax experiment

A teenage boy making candles got a bigger flame than he intended Monday — the kitchen of his home was gutted.

The boy, according to a Victoria fire department official, left some wax melting on the stove while he went to the basement of the 161 Robertson Street house his family rents from George Chalfour.

When he returned to the kitchen he found the wax had boiled over, ignited and the walls were alight.

Firefighters had the fire, which had by then spread to the ceiling and attic above, under control within 20 minutes of receiving the alarm at 5:31 p.m. Damage was estimated at $7,500.

There were no injuries. The name of the boy was not released.

Advertising brings product information to you

CANADIAN ADVERTISING ADVISORY BOARD

One HOUR "MARTINIZING" CERTIFIES THE MOST IN DRY CLEANING

Fresh as a flower in just one hour

8 LOCATIONS TO SERVE YOU

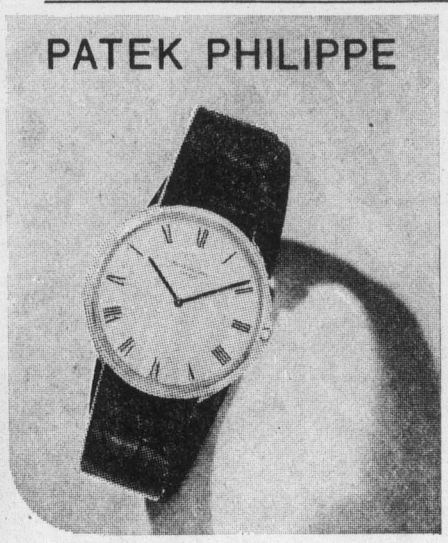

ONCE IN A LIFETIME

It is a philosophy, not money, that makes men choose a Patek Philippe.

Once in a lifetime.

exclusively at . . .

de Goutiere Jewellers Ltd.

2524 ESTEVAN AVENUE, VICTORIA, B.C. Telephone 592-3224

12-13

Home is a better place to get better

It's true. And now you can arrange for professional, hospital-trained nursing personnel to care for you right in your own home. RN's, Nursing Aides, Homemakers, Orderlies, Home Companions. All screened and reference-checked.

Bring home the only part of the hospital you really need . . . professional care. From Medox.

MEDOX

Phone 388-7388 ANYTIME

12-13

Woolworth

DECEMBER 15 to DECEMBER 18

6" CARROT CAKES $1.39 each

MARBLE BAR CAKES $1.39 each

or 2 FOR 2.19

THIS WEEK'S Bakery Special

SPECIAL CAKES FOR ANY FESTIVE OCCASION-CALL

STORE HOURS 9 a.m. - 9 p.m. DAILY 'TIL CHRISTMAS

1200 DOUGLAS 388-4531

Just say charge it! CHARGEX master charge

12-14

Use These Cards in Woolworth Stores Across Canada

WINNING NUMBERS FOR THE 1ST DRAW OF LOTO CANADA, DECEMBER 5TH, 1976

SERIES A

1st complete number	3450805	wins	$1 million
tickets ending by	50805	win	$5,000
tickets ending by	0805	win	$500
tickets ending by	805	win	$100
2nd complete number	2640653	wins	$100,000
tickets ending by	40653	win	$5,000
tickets ending by	0653	win	$500
tickets ending by	653	win	$100
3rd complete number	2778271	wins	$100,000
tickets ending by	78271	win	$5,000
tickets ending by	8271	win	$500
tickets ending by	271	win	$100
4th complete number	1828691	wins	$1 million
tickets ending by	28691	win	$5,000
tickets ending by	8691	win	$500
tickets ending by	691	win	$100
5th complete number	2209675	wins	$100,000
tickets ending by	09675	win	$5,000
tickets ending by	9675	win	$500
tickets ending by	675	win	$100
6th complete number	3278867	wins	$100,000
tickets ending by	78867	win	$5,000
tickets ending by	8867	win	$500
tickets ending by	867	win	$100
7th complete number	2693336	wins	$1 million
tickets ending by	93336	win	$5,000
tickets ending by	3336	win	$500
tickets ending by	336	win	$100
8th complete number	2874716	wins	$100,000
tickets ending by	74716	win	$5,000
tickets ending by	4716	win	$500
tickets ending by	716	win	$100
9th complete number	2594556	wins	$100,000
tickets ending by	94556	win	$5,000
tickets ending by	4556	win	$500
tickets ending by	556	win	$100
10th complete number	1192109	wins	$¼ million
tickets ending by	92109	win	$5,000
tickets ending by	2109	win	$500
tickets ending by	109	win	$100
11th complete number	1122101	wins	$50,000
tickets ending by	22101	win	$5,000
tickets ending by	2101	win	$500
tickets ending by	101	win	$100
12th complete number	1711289	wins	$50,000
tickets ending by	11289	win	$5,000
tickets ending by	1289	win	$500
tickets ending by	289	win	$100
13th complete number	2257574	wins	$25,000
tickets ending by	57574	win	$5,000
tickets ending by	7574	win	$500
tickets ending by	574	win	$100

SERIES B

1st complete number	3450805	wins	$100,000
tickets ending by	50805	win	$5,000
tickets ending by	0805	win	$500
tickets ending by	805	win	$100
2nd complete number	2640653	wins	$1 million
tickets ending by	40653	win	$5,000
tickets ending by	0653	win	$500
tickets ending by	653	win	$100
3rd complete number	2778271	wins	$100,000
tickets ending by	78271	win	$5,000
tickets ending by	8271	win	$500
tickets ending by	271	win	$100
4th complete number	1828691	wins	$100,000
tickets ending by	28691	win	$5,000
tickets ending by	8691	win	$500
tickets ending by	691	win	$100
5th complete number	2209675	wins	$1 million
tickets ending by	09675	win	$5,000
tickets ending by	9675	win	$500
tickets ending by	675	win	$100
6th complete number	3278867	wins	$100,000
tickets ending by	78867	win	$5,000
tickets ending by	8867	win	$500
tickets ending by	867	win	$100
7th complete number	2693336	wins	$100,000
tickets ending by	93336	win	$5,000
tickets ending by	3336	win	$500
tickets ending by	336	win	$100
8th complete number	2874716	wins	$1 million
tickets ending by	74716	win	$5,000
tickets ending by	4716	win	$500
tickets ending by	716	win	$100
9th complete number	2594556	wins	$100,000
tickets ending by	94556	win	$5,000
tickets ending by	4556	win	$500
tickets ending by	556	win	$100
10th complete number	1192109	wins	$50,000
tickets ending by	92109	win	$5,000
tickets ending by	2109	win	$500
tickets ending by	109	win	$100
11th complete number	1122101	wins	$¼ million
tickets ending by	22101	win	$5,000
tickets ending by	2101	win	$500
tickets ending by	101	win	$100
12th complete number	1711289	wins	$50,000
tickets ending by	11289	win	$5,000
tickets ending by	1289	win	$500
tickets ending by	289	win	$100
13th complete number	2257574	wins	$25,000
tickets ending by	57574	win	$5,000
tickets ending by	7574	win	$500
tickets ending by	574	win	$100

SERIES C

1st complete number	3450805	wins	$100,000
tickets ending by	50805	win	$5,000
tickets ending by	0805	win	$500
tickets ending by	805	win	$100
2nd complete number	2640653	wins	$100,000
tickets ending by	40653	win	$5,000
tickets ending by	0653	win	$500
tickets ending by	653	win	$100
3rd complete number	2778271	wins	$1 million
tickets ending by	78271	win	$5,000
tickets ending by	8271	win	$500
tickets ending by	271	win	$100
4th complete number	1828691	wins	$100,000
tickets ending by	28691	win	$5,000
tickets ending by	8691	win	$500
tickets ending by	691	win	$100
5th complete number	2209675	wins	$100,000
tickets ending by	09675	win	$5,000
tickets ending by	9675	win	$500
tickets ending by	675	win	$100
6th complete number	3278867	wins	$1 million
tickets ending by	78867	win	$5,000
tickets ending by	8867	win	$500
tickets ending by	867	win	$100
7th complete number	2693336	wins	$100,000
tickets ending by	93336	win	$5,000
tickets ending by	3336	win	$500
tickets ending by	336	win	$100
8th complete number	2874716	wins	$100,000
tickets ending by	74716	win	$5,000
tickets ending by	4716	win	$500
tickets ending by	716	win	$100
9th complete number	2594556	wins	$1 million
tickets ending by	94556	win	$5,000
tickets ending by	4556	win	$500
tickets ending by	556	win	$100
10th complete number	1192109	wins	$50,000
tickets ending by	92109	win	$5,000
tickets ending by	2109	win	$500
tickets ending by	109	win	$100
11th complete number	1122101	wins	$50,000
tickets ending by	22101	win	$5,000
tickets ending by	2101	win	$500
tickets ending by	101	win	$100
12th complete number	1711289	wins	$¼ million
tickets ending by	11289	win	$5,000
tickets ending by	1289	win	$500
tickets ending by	289	win	$100
13th complete number	2257574	wins	$25,000
tickets ending by	57574	win	$5,000
tickets ending by	7574	win	$500
tickets ending by	574	win	$100

Special $100,000 prizes (one prize only for the exact series and number).

C 2369482	A 1581079	C 2761171
C 1272173	A 3017022	A 1683897
C 2062254	C 2579189	B 2104100
B 1457125	A 2465868	B 1298071
A 1803382		

Special $1 Million prizes (one prize only for the exact series and number).

A 1207895
A 1573604
A 3263845

Tickets on sale now for the second draw with 12 $1Million grand prizes and up to 150,000 prizes, all drawn in one series.

Loto Canada

Four dead in December

1976 traffic toll now 31

A 22-year-old man became the fourth traffic fatality in Greater Victoria this month when his car went out of control Sunday morning and slammed into a utility pole in Colwood.

The accident claimed the life of Gordon Scott Williamson of Carey Road. A passenger, Donna Patterson, 17, was injured slightly and treated at Victoria General Hospital.

Colwood RCMP are still investigating the mishap, which occurred at about 8:25 in the 2900 block, Jacklin Road in Langford.

It was the second fatality from a traffic accident in the Colwood area in three days.

Hilton Frederick Vasey, 66, of 616 Kelly Road, was struck down and killed Thursday night on Sooke Road.

Georgina Mary Smith, 95, and Robert Martin Velge, 93, brother and sister who lived at 4021 Saanich Road, died as a result of a car-pedestrian accident last Tuesday at McKenzie and Saanich. They were struck by a car driven by Rey Alexander Carr, 35, of 5862 Blythswood, Sooke.

Williamson was the 31st traffic fatality this year in the area and all police forces are urging motorists and pedestrians to be alert, particularly during the Christmas shopping rush.

The number matches the 1975 total of traffic fatalities in the area.

Victoria, which had three traffic fatalities in 1975, has eight deaths due to accidents this year, none in December.

Oak Bay and Esquimalt, which had two fatalities each last year, have so far escaped unscathed.

Saanich, with the death of the two elderly pedestrians this month, now has 10 traffic fatalities, one fewer than its 1975 total.

Colwood, also with two traffic deaths in December, now has seven, four more than last year's total.

Sooke has three traffic fatalities, three fewer than in 1975. Central Saanich has two and Sidney has one this year.

Latest province-wide figures available indicate that there have been 381 fatal accidents in which 455 persons have died up to the end of September.

The statistics, compiled by RCMP traffic section in Victoria under Insp. Robert Rivers, show that 51 died in January, 46 in February, 29 in March, 47 in April, 43 in May, 68 in June, 68 in July, 58 in August and 45 in September.

In 1975 there were 593 fatal accidents in B.C. with 717 people killed. The 1974 figures are 718 fatal accidents resulting in 844 deaths and the 1973 statistics are 698 fatal accidents with 825 deaths.

Trailer road rules eased

Transport Minister Jack Davis announced Monday relaxed rules for the moving of 14-foot-wide house trailers on most B.C. highways.

Existing regulations restrict the width of house trailers being moved by highway to 12 feet six inches.

Movement of the wider loads will be permitted after Jan. 4, 1977.

Davis said the new regulations include a tightening of safety requirements.

The new regulations will apply to all trailers wider than 11 feet six inches.

Some highways, the Trans-Canada east of Golden and the Alaska Highway north of Mile 83, will still be banned to house trailers wider than 12 feet six inches.

'G-string modesty' in clubs

VANCOUVER (CP) — About 60 strippers have decided to tone down their acts before provincial liquor laws which take effect Dec. 31 permit local governments to rule on nudity.

Booking agent Jack Card said here that after a two-hour debate, the strippers decided to wear G-strings, except for a few-second flash at a performance's end.

The new legislation allows a municipality to restrict or prohibit the type of entertainment permitted in a licensed establishment.

"A lot of girls have overstepped the bounds of being a performer," said Card, who represents 115 strippers in the Vancouver area. "Some performers did little more than a sexual act on stage."

The strippers voted to flash after Card referred to a conversation another booking agent, Alex McCallum, had with mayor-elect Jack Volrich.

"Volrich indicated that G-strings might possibly be the answer," said McCallum in an interview after the meeting.

"But the decison made today doesn't solve anything. Nudity will still be performed and this is the whole source of the public's complaint."

McCallum said he was happy with the new legislation and predicted that it would put nobody out of work.

He called the emergence of male strippers the final straw.

This is what upset Mayor (Ed) McKitka of Surrey," said McCallum. "He saw a male stripper in the nude jumping in the air."

Card, whose agency is the largest one handling strippers in B.C., had argued that public demand and beer parlors were responsible.

Frozen man succumbs

CHICAGO (UPI) — Thomas Harriston, 27, of Seattle, whose arms and legs were frozen solid when he was locked for six days in a freight car, died after emergency surgery Saturday.

A hospital spokesman said severe "toxicity" made it necessary to amputate both legs during the afternoon. Harriston suffered a heart attack during surgery and was resuscitated, but suffered a fatal attack after the surgery was completed.

Your Christmas Saving Place...

On Sale December 14th to 18th • We reserve the right to limit Quantities • While Quantities Last

Luxurious
LOUNGEWEAR FOR THE FUSSIEST MISS
What a lovely gift for your leading lady. Made of super-soft 70% Acetate, 30% Nylon Loop knit for total comfort . . carefree wear. Sophisticated stripes. Small, Medium, Large.
K mart Price 13.88

COSY CARDIGANS WITH SHAWL COLLAR
Wouldn't she love to add this nubby cardigan to her sweater collection! 100% Acrylic cardigan with jaunty turn-up shawl collar comes in natural tones. Misses S-M-L
K mart Regular List Price 11.66
K mart Special 7.77

VELVETY VELOUR ROBES FOR V.I.P'S
Give Dad the royal treatment! Luxurious Velour robes with 3/4 length sleeves and tie belt, in rich n' regal shades. 1 size fit. 76% Arnel *Triacetate, 24% Nylon. *Reg'd T.M.
K mart Regular List Price 17.46
K mart Special 11.86

DISTINGUISHED MEN'S DRESS SHIRTS
With all the features of dress shirts that sell for twice the price: long shirt tail, 7 button front, long pointed collar. Made of smooth 65% Polyester, 35% Cotton. Handsome prints. Regular Sizes.
K mart Regular List Price 5.72
K mart Special 4.72

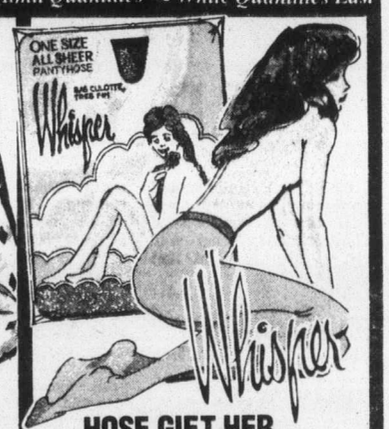

HOSE GIFT HER WITH SHEER DELIGHT
It's just sheer luck that we're able to offer famous Whisper panty hose at this incredibly low price! Nude heel. Favourite Cinnamon and Spice shades. One size fits every figure.
K mart Regular List Price .99
K mart Special .67

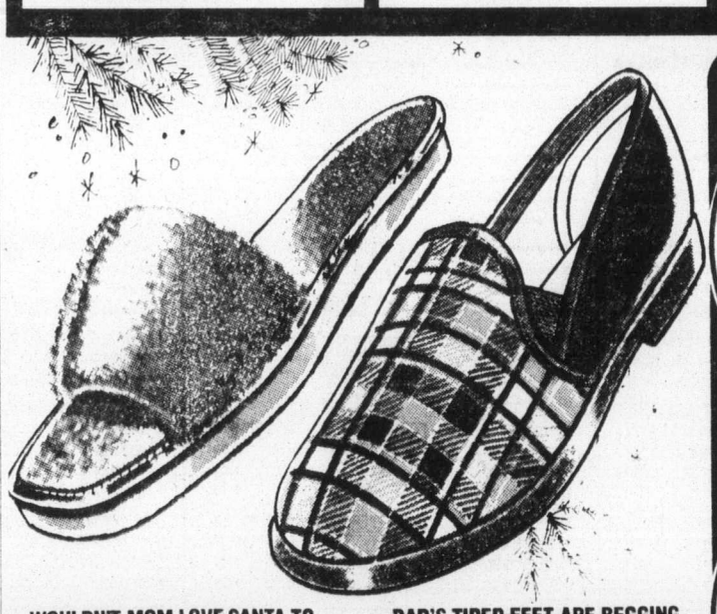

WOULDN'T MOM LOVE SANTA TO BRING SOME COMFY MULES
Sure she would! So we've stocked up on a selection of open toed slip-ons in all her favourite pastel shades. Ladies S-XL
K mart Price 1.42 pr

DAD'S TIRED FEET ARE BEGGING FOR THAT LONG HOLIDAY
Don't forget Dad when you slip into our shoe department. Canadian-made slippers in great Red, Blue or Brown plaids. Men's 6-12
K mart Price 3.92

1. WRAP HER UP IN A FLEECY LONG DUSTER
The duster she's been dreaming of . . . now at an eye opening price! Made of fleecy 87% Acetate 13% Nylon that washes like a dream! In Red, Navy, Blue or Pink checks. Misses Small, Medium, Large
K mart Regular List Price 11.57
K mart Special 7.57

2. LET HER LAZE IN LUXURY! LONG GOWNS
These silky Nylon gowns make her look like a livin' doll last thing in the evening . . . first thing in the morning. Plunging V-neckline, & ruffle hem. White, Pink, Blue, Red or Black. S-M-L
K mart Regular List Price 8.37
K mart Special 6.88

3. NOTHING'S SO ALLURING AS PEIGNOIR SETS
The French have a word for it . . . magnifique'! And that's exactly what he'll be saying when you make your entrance in this silky smooth, long peignoir set. In Pink, Blue, Peach or White. Small, Medium, Large
K mart Regular List Price 12.83
K mart Special 9.44

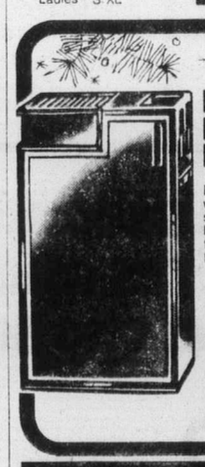

DISTINCTIVE ELECTRONIC LIGHTERS
Light up their Christmas with one of these smart, streamlined lighters! Black with Gold-tone trim or Silvertone with Black trim
K mart Price 8.74

MEDALLION BUTANE LIGHTERS
Lady-like lighters she's sure to take a shine to! Choose Gold or Chrome plated with Mother of Pearl insert
K mart Price 4.74

UNIVERSITY HEIGHTS SHOPPING CENTRE,
3986 SHELBOURNE, VICTORIA, B.C.

Appeal period extended

Property owners wishing to appeal their 1977 assessments will get an extra 11 days to do so next year.

Deadline for appeals to the court of revision has been Jan. 20. But starting next month, the deadline will be Jan. 31.

The new deadlines were announced Monday by Finance Minister Evan Wolfe.

Wolfe said the extra time was being granted to provide property owners with a better opportunity to examine their assessments and decide whether an appeal is necessary."

To avoid plugging the post office, assessment notices will be mailed late this month for delivery early in January.

Cheers: It's just a rumor

Union officials were trying to bring a word of comfort Monday to those who have gone into shock over the prospect of a dry Christmas.

They said talk of a possible strike of provincial liquor control branch employees should be disregarded as a rumor — the type that surfaces at this time nearly every year.

"It's become an annual event — just like Christmas Eve," quipped Jack Adams, assistant general-secretary of the B.C. Government Employees' Union.

"Last year at this time it seemed to start in the Okanagan. This time it looks like it got its start in Victoria."

But not everyone is taking the union at its word. Some Vancouver area hotels have reportedly ordered an extra liquor supply early, just in case. A random check in Victoria, however, didn't turn up the same concern.

"If anything like this was feared we'd probably get word first from our liquor representatives," a spokesman for a downtown Victoria hotel said. "We haven't heard a thing and we're not worrying."

The rumor may have some extra punch this year because of the delicate wage talks involving tre BCGEU and its components, which include the liquor outlet employees.

The government and its major union have been locked in mediation sessions that are expected to last until at least Thursday. The LCB employees, like many of the others, have been without a wage agreement since October of 1975.

"We're still in mediation. There's been no strike vote and no strike notice, so there doesn't seem much chance of anything happening," Adams said. "It's unlikely that all the necessary steps could be taken before Christmas."

mart

"Gifted Buys...

On sale December 14th to 18th • While Quantities Last • We reserve the right to limit Quantities

PHILIPS 8 CUP COFFEE MAKERS

Thermo-controlled automatic filter coffee maker prevents over-heating, so you NEVER make a bitter cup of coffee! With heat-resistant glass container, heating plate, & safety-serve lid.

K mart Price 33.47

PHILIPS 7 SPEED SUPER BLENDER

Powerful 720 watt model blender boasts these advanced features: push-button controls; detachable Stainless Steel cutting blades for easy-cleaning, and 44 oz. jar. Harvest Gold colour.

K mart Price 29.44

CUT INFLATION DOWN TO SIZE!

A handy helper for any busy kitchen! Philips electric knife features stainless steel blades and comes with a compact decorator tray that can be mounted on your kitchen wall! Two-tone Harvest Gold.

K mart Price 20.94

THE "SWITCHBLADE" ELECTRIC KNIFE

Carving the Christmas turkey is a cinch with this Philips "Switchblade"! 8" stainless steel blades may be turned to a full 90° vertical or horizontal cut. Complete with compact storing tray. 2-tone Harvest Gold.

K mart Price 24.47

PHILIPS 3 SPEED HAND MIXERS

Replace Mom's "old reliable" with one of these 3-speed handmixers ... and see her marvel at Philips' progress! Features large spatter-guard beaters, detachable cord, and wall-mounted storage case. Harvest Gold.

K mart Price 18.97

Tonka

TONKA 5 VEHICLE CONSTRUCTION SET

Is their pre-Christmas excitement building up? Good! Tonka toys won't let them down. This sturdy auto gauge steel set includes cement mixer, dump truck, cab and trailer, bulldozer and bottom dump vehicle.

K mart Price 9.77

ADORABLE HOLLY HOBBIE WANTS A FRIEND!

Lovable Holly Hobbie wants to be adopted by your little princess. Just look at how she's all primmed up with her yarn hair neatly combed and her quaint outfit all starched 'n pressed. Approx. 27" tall.

K mart Price 9.66

PARKER The fun and game name

MASTERMIND BOARD GAME OF STRATEGY

An exciting game of master strategy. Break your opponent's colour code and you win! Ideal for ages 10 to adult.

K mart Price 2.99

M-M-M-M... SHE'LL LOVE TURTLES!

There's not a gal on your Christmas gift list who wouldn't adore a box of Turtles! Made with yummy Caramel coated Pecans smothered in creamy milk chocolate in a made-for-sharing 14 oz. box.

K mart Price 2.57 14 oz. box

CHOCOLATE SANTA CLAUS

Creamy melt-in-your-mouth Santas make a delicious stocking stuffer! 2 oz. hollow chocolate.

K mart Price 2 FOR 97¢

SOLID CHOCOLATE BALLS

Delicious foil wrapped solid milk chocolate balls in a 4 oz. bag. A real taste treat.

K mart Price 37¢ 4 oz. bag

KODAK EK6 INSTANT CAMERA

Provides brilliant colour prints that develop automatically before your very eyes! Features automatic flash exposure control, low light warning signal, electronic shutter speeds from 1/300 sec. to 1/20 sec., and automatic motorized print ejection.

K mart Price 56.76

CGE FLIP FLASH 1.76

GROUP OR INDIVIDUAL SLIDE FILES

F30 GROUP FILE/ F60 INDIVIDUAL FILE

YOUR CHOICE 3.96

Made of soft simulated leather that will not scratch your furniture. F30 Group file holds 600 slides. F60 Individual file holds 300 slides.

KODAK PR10 INSTANT PRINT FILM

For Kodak Instant Cameras. Produces brilliant colour prints with elegant Satinluxe* finish that protects your pictures from smudges and fingerprints. Nothing to peel, time or throw away. *Reg'd T.M.

K mart Price 5.76

UNIVERSITY HEIGHTS SHOPPING CENTRE
3986 SHELBOURNE, VICTORIA, B.C.

Sally Ann feeling recession

Donations to the Salvation Army's Christmas Kettle appeal are running behind last year's figure and economic difficulties in Greater Victoria are given as the reason.

"It's a general expression of the area's economic situation," said Capt. Stanley Ratcliffe of the Army's public relations department.

The amount donated was about $1,500 below that donated at the same time last year, he said in an interview Monday.

Last year just less than $22,000 was raised in the annual campaign which started Dec. 3 and ends Christmas Eve.

More than 400 needy families received food vouchers and toys from the 1975 campaign.

Kettle donations are also used to provide treats for more than 2,000 persons who will be visited in hospitals, homes and institutions by the Army's League of Mercy members.

Inmates of local prisons will also be visited and a Christmas program presented.

Transient and homeless men will be given a Christmas dinner, complete with all the trimmings, 5 p.m. Saturday, Dec. 18, at the men's social service centre, 525 Johnson.

Women, for the third consecutive year, will be given a similar dinner. This will be held at 1 p.m. on Dec. 22.

Tickets should be picked up at the centre's front desk as soon as possible.

In addition, a full course dinner will be served at the Harbor Light Centre, 516 Yates, following the Christmas Day service which begins at 11 a.m.

Carolling in residential areas by the Army's city corps is now under way. Donations go toward support of the band's community year-round services.

□

Collections plagued by vandals

The Salvation Army will retain its 25 collection boxes for used goods, located throughout Greater Victoria and Sidney, despite vandalism.

"We are having some very serious problems," David Parry, manager of the Army's Johnson Street Hostel, said Monday. "One of our biggest problems is people leaving television sets. If youngsters ever knocked the big picture tube there would be an explosion and somebody would get hurt."

Parry said despite the problems, the Sally Ann would not follow Goodwill Enterprises for the Handicapped which is removing its boxes and has asked that donations be left at the Goodwill depot at 221 Bay Street.

To combat the vandalism, Parry suggests people leave donations at the hostel. "We are open seven days a week and would welcome people bringing donations to 525 Johnson," he said.

The boxes are emptied almost daily at this time of year because of the seasonal trend of giving, he added.

The Salvation Army also will make house calls to pick up donations.

386-2121
Monday through Friday 8 a.m. to 6 p.m.
Saturday 8 a.m. to 5:30 p.m.

CLASSIFIED ADVERTISING

Vancouver Island's Largest Shopping Centre in Print

386-2121
Monday through Friday 8 a.m. to 6 p.m.
Saturday 8 a.m. to 5:30 p.m.

CLASSIFIED ADVERTISING RATES

All rates quoted are for insertion in both the Daily Colonist and Victoria Times.

Single Paper rates available on request.

REGULAR CLASSIFIED LOCAL RATE PRIVATE PARTY ONLY

10 word minimum
1 or 2 days
12c per word per day
3 to 5 consecutive days
10c per word per day
6 consecutive days or more
9c per word per day

All real estate, mobile home, rental and business advertising is considered to be commercial advertising and will be charged for accordingly.

REGULAR CLASSIFIED LOCAL RATE COMMERCIAL ADVERTISING

10 word minimum
1 or 2 days
15c per word per day
3 to 5 consecutive days
12c per word per day
6 or more consecutive days
11c per word per day

SEMI-DISPLAY LOCAL RATES

Any advertisement which varies from 6 pt. regular classified style shall be considered semi-display
14 agate lines per column inch
1 or 2 days
55c per agate line per day
3 to 5 consecutive days
50c per agate line per day
6 or more consecutive days
45c per agate line per day

NATIONAL AND OUT OF PROVINCE RATE

Regular Classified 15c per word
Semi-Display 60c per agate line
14 agate lines per column inch

BIRTH NOTICES

Up to 30 words $3.30
Each additional word 10c

DEATH NOTICES, MEMORIAL NOTICES AND CARDS OF THANKS

47.5c per count line per day

PRIVATE BOX NUMBERS

$2.75 except Help Wanted Advertisements, $4.40 which includes a Position Filled Advertisement.

Contract rates for local businesses available on request.

CLASSIFIED ADVERTISING COPY DEADLINES

REGULAR CLASSIFIED advertising may be placed in The Daily Colonist up to 5 p.m. the day prior to publication and in the Victoria Times up to 5:00 p.m. the day prior to publication.

SEMI-DISPLAY advertising may be placed in The Daily Colonist up to 12 noon the day prior to publication and in the Victoria Times up to 4 p.m. the day prior to publication.

CLASSIFIED SERVICE FOR DUNCAN COWICHAN VALLEY AND CHEMAINUS

Classified Ads phoned in to our Duncan office before 3:30 p.m. will appear in the following day's papers.

746-6181

TERMS OF PUBLICATION

The Victoria Press Ltd. shall not be liable for non-insertion of any advertisement beyond the amount paid for such advertisement.

In the event of an error occuring the liability of Victoria Press Ltd. shall not exceed the charge for the space actually occupied by the item in question.

All claims on error in publication shall be made within 12 hours thereafter and if not made shall not be considered. No claim will be allowed for more than one incorrect insertion not for errors not affecting the value of advertisement.

All estimates of cost are approximate. Advertisers will be charged with space actually used.

All advertising copy will be subject to the approval of the Victoria Press Ltd., who reserve the right in its sole discretion to classify, reject or insert copy furnished.

All advertisements must comply with the British Columbia Human Rights Act. This act states no advertisement may state or imply a preference, limitation or specification on the basis of an applicant's race, religion, colour, marital status, ancestry, place of origin, age; or sex (unless the matter relates to the maintenance of public decency AND prior approval has been obtained through the Human Rights Branch).

While every endeavor will be made to forward replies to box numbers to the advertiser as soon as possible, we accept no liability in respect of loss or damage alleged to arise through either failure or delay in forwarding such replies, however caused, whether by negligence or otherwise.

NOTICE OF COPYRIGHT

Full complete and sole copyright in any advertisement produced by Victoria Press Ltd. is vested in and belongs to, Victoria Press Ltd.; provided, however, that copyright IN THAT PART AND THAT PART ONLY of any such advertisement consisting of illustrations, borders, signatures or similar components which is, or are, supplied to Victoria Press Ltd. by the advertiser in the form of reproduction proofs, veloxs, engravings, etc., and incorporated in said advertisement shall remain in and belong to the advertiser.

BUSINESS OFFICE HOURS

Monday to Friday
8:30 a.m. to 5 p.m.

PHONE DIRECT
386-2121
TO PLACE YOUR CLASSIFIED ADVERTISEMENT

CLASSIFICATION INDEX

VITAL STATISTICS
1 Births
8 Cards of Thanks

THE FOLLOWING SEVEN CLASSIFICATIONS ON THE LAST PAGE OF CLASSIFIED

305 Deaths and Funerals
308-A Cards of Thanks
309 In Memoriams
310 Funeral Directors
311 Monumentals
312 Florists
313 Miscellaneous

NOTICES
14 Announcements
15 Coming Events and Meetings
16 Catering, Banquets and Reception Rooms
17 Restaurants
18 Places to Visit
20 Lost and Found

EMPLOYMENT
21 Help Wanted — General
22 Office Help
23 Skilled Trades
24 Sales Persons and Agents
25 Teachers
26 Part Time—Temporary Help
30 Situations Wanted

BUSINESS SERVICES AND DIRECTORY
36 Business Services and Directory

PERSONAL SERVICES
33 Bands, Musicians and Orchestras
34 Pre-Recorded Music
40 Business Personals
43 Dancing
42 Education
71 Music Teachers
39 Personals
32 Trade Schools
38 Travel

MERCHANDISING
83 Aircraft
117 Antiques
78 Bicycles
80 Boats and Marine
65 Building Supplies
93 Cameras, Supplies and Photo Finishing
127 Chicks, Poultry, Hatching Eggs, Supplies
135 Farm Implements
60 Fuel
97 Furniture
120 Garden Supplies
99 Groceries, Meats and Produce
130 Heavy Equipment and Machinery
128 Livestock, Supplies and Events
100 Miscellaneous for Sale
103 Miscellaneous Wanted
109 Miscellaneous to Rent
77 Motorcycles
70 Musical Instruments
125 Pets and Supplies
96 Ranges, Stoves and Furnaces
92 Sporting Goods
115 Swaps
63 Timber
98 TV, Stereo, Radio Sales and Service
112 Wanted to Rent, Miscellaneous
116 Coins and Stamps

AUTOMOTIVE
155 Automobile Financing and Insurance
164 Auto Body and Painting
162 Auto Repairs, Service and Towing
168 Campers, Trailers and Motor Homes
166 Cars and Trucks Wanted
150 Cars for Sale
151 Sports, Import Cars
148 Lease Vehicles
169 Mobile Homes and Parks
149 New Car Directory
160 Parts, Accessories
158 Tires
154 Trucks, Buses and Vans
156 U-Drive and Auto Washing

ACCOMMODATION
185 Convalescent and Rest Homes
175 Hotels
178 Summer Homes, Cottages and Resorts
181 Tourist Accommodation

RENTAL
201 Apartments to Rent, Furnished
200 Apartments to Rent, Unfurnished
202 Furniture to Rent
203 Apartments Wanted
206 Duplexes to Rent
207 Duplexes Wanted to Rent
215 Halls, Warehouses, Stores and Offices to Rent
197 Housekeeping Rooms to Rent
199 Housekeeping Rooms Wanted
211 Houses to Rent, Furnished
210 Houses to Rent, Unfurnished
212 Houses Wanted to Rent
190 Room and Board
191 Room and Board Wanted
193 Rooms to Rent
194 Rooms Wanted
204 Shared Accommodations

FINANCIAL
155 Automobile Financing and Insurance
233 Mortgage Loans and Insurance
234 Mortgages for Sale
230 Personal Loans and Insurance
235 Wanter to Borrow

REAL ESTATE
260 Acreage for Sale and Wanted
240 Business Opportunities
241 Business Opportunities Wanted
247 Commercial or Industrial Properties
258 Condominiums and Townhouses
253 Country Homes and Properties
270 Exchange Real Estate
290 Farms for Sale and Wanted
263 Garages for Sale, Rent, Wanted
293 Gulf Island Properties
250 Houses for Sale
265 Houses Wanted to Buy
295 Listings Cancelled
268 Listings Wanted
271 Lots for Sale
294 Mainland and Out-of-Province Properties
273 Property for Sale
274 Property Wanted
244 Revenue Property
245 Revenue Properties Wanted
285 Up-Island Properties
256 Waterfront Properties
300 Churches

SUBSCRIPTION RATES

Wherever carrier service is maintained, $4.00 per month.

By mail — Canada, $5.00 per month, $14.50 per 3 months, $28.00 per 6 months, $55.00 per year.

Outside Canada, $12.00 per month, $35.00 for 3 months, $70.00 for 6 months, $132.00 per year.

BY MAIL
Saturday Times Only
Sunday Colonist Only

Canada, 35 cents per copy, $18.00 per year.

Outside Canada, 60 cents per copy, $30.00 per year.

CIRCULATION REPRESENTATIVES

Duncan, Chemainus—Mr. HILTON HOLT 746-6181
Nanaimo 753-2766
Lake Cowichan 749-3156

United States Representatives
MATHEWS SHANNON and CULLEN, INC.
New York, Boston, Chicago, Detroit, Philadelphia, Pittsburgh, Cleveland, Syracuse, Charlotte, Atlanta, Cincinnati.

PAGE REPRODUCTIONS OR MICROFILM COPIES OF COMPLETE PAPERS AVAILABLE FOR ALL PAPERS PUBLISHED
PHONE 382-7211, LOCAL 276

1 BIRTHS

BAIER — Mike and Lynn (nee Turner) are delighted to announce the birth of their baby girl, Carly Teresa, 8 lbs. 10 oz., on December 1st, 1976. Many thanks to Dr. Rivers and the maternity staff at Royal Jubilee Hospital.

CARLOW — BORN TO WAYNE and Joan, a boy, Robert Edwin Wayne, 6 lbs. 7 oz., on December 10th, 1976. Thanks to Dr. Buie and staff at Victoria General Hospital. (Insured).

COPLEY — Born to Rob and Jean, a daughter, Janel Robyn, 8 lbs., 4 oz., on November 28th, 1976. A sweet little sister for Darren and Lane and granddaughter for Eleanor Foster and Bea Copley. Thanks to Maternity staff at Victoria General Hospital.

LINFORD — Born to Donna and David, a boy, Michael James, 9 lbs., on December 8th, 1976. Thanks to Dr. Morin, Dr. Prevost and nursing staff at Royal Jubilee Hospital.

SUNDSTROM — Born to Verne and Judi (nee Keen) a son, Christopher Daniel, 10 lbs. 1 oz., on December 9th, 1976. First grandchild for Al and Elvira Sundstrom, Langley, B.C. and Chuck and Vera Keen, Victoria. Special thanks to Dr. Barry Gelling, nurse Maureen Minckler and maternity staff of Royal Jubilee.

WINDSOR — Born to Archie and Kerry (nee McEwan), December 8th, 1976, a girl, Shannon Rae, 8 lbs. 13 oz. Thanks to Dr. Shorting, Dr. Morrison, and staff at the Royal Jubilee Hospital.

DEATH and FUNERAL ANNOUNCEMENTS DIRECTLY FOLLOWING CLASSIFIED

14 ANNOUNCEMENTS

INTRODUCTION TO SRI CHINmoy and his art, on slides and tapes. 1360 St. Patrick St., 592-6211. December 16 at 8:00 p.m. No charge, all welcome.

INTERESTING SLIDES AVAILable for organizations of Centennial Canoe trip across Canada on fur trade route. Phone 595-6770.

LEARNING SPECIALIST: MUSIC and schooling problems. Vincent Copcutt, 384-5589, 388-9153.

WHITE SHRINE CLUB DOLL Raffle won by G. Thorarinson ticket 841.

QUADRA RECREATION CENTRE
852 Mason St. 386-0723, 386-9631
Hall Rentals—Dances, Meetings

15 COMING EVENTS and MEETINGS

ATHLETICS
CHRISTMAS BINGO
EXTRA PRIZES
GIFTS, NOVELTIES
Wednesday
1600 QUADRA AT PANDORA
No Game Less Than $26.00
20th Game
$300
EARLY GAMES 7:00 P.M.

EVENING OPTIMIST BINGO
EVERY TUESDAY
Esquimalt Legion
622 Admirals Road
Early Bird Games—7 p.m.
Regular 20 games—7:30
Admission $1—Extra cards 25c each
5 Extra Games
Good Neighbor Games
Free Bus to Town

BASEBALL BINGO
PLUS TURKEYS EVERY TUES. LAMBRICK PARK, RICHMAN (RED BARN), OFF SHELBOURNE AT FELTHAM. FREE PARKING, NO STAIRWAYS.

PARISH BINGO
Parish Hall, Langford
798 GOLDSTREAM AVE.
TUESDAY—8 P.M.
15 Games
Free Admission, 5c Card
Minimum Prize $25
1st and 7th GAME—$50
ONE Final Game
FULL CARD
$150 Prize

FLEA MARKET
SANSCHA HALL, SIDNEY
Pat Bay Hwy. and Beacon Ave.
Thousands of useful items and treasures old and modern. Interest for all.
Suinday, Dec. 19, 9:30 a.m. to 4:00 p.m.
ADMISSION 25c
RESERVATIONS—656-3082

BINGO
NORWAY HOUSE
1110 Hillside Ave.
Every Tuesday, 7:30
Admission $1 — 6 cards $2

BRENTWOOD COMMUNITY Club Turkey Bingo Monday, Dec. 13, 7:30 p.m.

16 CATERING, BANQUETS and RECEPTION ROOMS

IT'S NOT TOO LATE TO BOOK your holiday party at Gregarah Golf Course Club House, call 479-9421 or 382-0082.

20 LOST and FOUND

REWARD FOR RETURN OF small black and white female cat. Answers to "Musette." Lost Wednesday night in area of 415 Richmond Road. Greatly loved pet. Please call 598-7244, 642-5064.

LOST: ON TRANS CANADA Highway, December 12, large blue oxygen tank, reward. Phone collect. 743-9768.

20 LOST and FOUND

MEN'S BURGUNDY LEATHER top hat at Brentwood Inn, Saturday, December 11. Sentimental value. Return to Brentwood Inn, no questions asked. 652-2413.

LOST IN VIEW ROYAL AREA, black and white shaggy puppy, shaved stomach, collar with bell. Reward. 479-9794 or 385-5446.

LOST: MALE CHOCOLATE brown lab, Thetis Lake vicinity. $20 reward for return. Phone 479-2849 or 479-6438.

LOST: 1 WHITE FEMALE AFGHan in Brentwood Bay area. Please call 652-1824.

LOST, SILVER CHARM BRACElet, James Bay area. Please call 385-7586.

LOST WOODWARDS, SIMPSONS, Gold wedding ring band, keepsake. 655-4197. Reward.

LOST, BROWN LEATHER BRIEF case, Willows Park area. Call 112-564-6295 collect. Reward.

LOST: PEARL NECKLACE MAYfair, Sears, sentimental value, reward. 656-5737.

21 HELP WANTED GENERAL

ADVERTISEMENTS IN THIS CLASSIFICATION MUST COMPLY WITH THE BRITISH COLUMBIA HUMAN RIGHTS ACT

PILOT-CAPT./FIRST OFFICER
(MALE-FEMALE)
VICTORIA
$1,220-$1,452

The Ministry of the Provincial Secretary and Travel Industry, Provincial Government, requires a person, preferably with a good knowledge of the British Columbia coastline and interior to carry out the Provincial Government Air Transportation business and/or operations according to Federal-Provincial regulations. Will function as Captain on float and wheel equipped single engine aircraft and as First Officer on fixed wing, multi-engine (including turbine powered) aircraft. Requires a valid and minimum Commercial Canadian Pilot's license, Single Engine Sea Rating (Float Endorsement), multi engine (not inline multi) rating, Class II instrument and type rating, a minimum of 1500 hours total flight time (minimum of 500 hours as Pilot in Command and 100 hours experience in multi-engine aircraft and in night flying); must have no record of major violations and must have experience on float equipped aircraft; may be required to pass a B.C. Government medical examination. Canadian citizens are given preference.
Obtain applications from the Public Service Commission, 544 Michigan St., Victoria V8V 1S3 and return by December 22, 1976.

GOVERNMENT AGENT
(MALE-FEMALE)
PORT HARDY
*$1,240 - $1,445

The Ministry of Finance, Provincial Government, requires a person to supervise, train and direct a small-sized staff engaged in the collection of, and accounting for, Provincial revenue, and to act as Paying Officer for local Government offices; to perform the duties of the following appointments: Government Agent, Deputy Provincial Collector, Submining Recorder, Marriage Commissioner, District Registrar of Births, Deaths and Marriages, and to act as the representative of the Public Service Commission, Motorvehicles and I.C.B.C.; other related duties. Requires Secondary School graduation and preferably a diploma from post-secondary training in related subjects; considerable administrative experience, and, preferably a knowledge of related statutes; proven ability to deal effectively with staff and the general public.
*An isolation of $67.50-mo. is paid at this location.
Canadian citizens are given preference.
Obtain applications from the Public Service Commission, 544 Michigan St., Victoria V8V 1S3 and return by January 5, 1977.
COMPETITION NO. 77:27.

RESIDENT MANAGER-CAREtaker for 34-suite modern block, semi-retired couple preferred, handyperson in maintenance, cleaning, gardening, renting. References, experience. Reply to Victoria Press Box 17.

LIVE-IN HOMEMAKERS
Opportunities for semi-retired ladies to help their local communities. Your experience needed by HEALTH CARE SERVICES UPJOHN LIMITED. Call us at 388-6639 Monday - Friday, 9-4:30.

PART-TIME, FULL-TIME, YOU can choose your own hours. In this fantastic high prestige business. Qualify for superior income, security, new car and other benefits. Free training. Call Mr. Piper at 474-1612 between 10-3.

DESK CLERK FOR DOWNTOWN motor inn. Should be neat, efficient and relate well with public. Shift work involved. Experience preferred, but will train suitable applicant. Apply Victoria Press, Box 40.

HOMEMAKER REQUIRED FOR family with 4 year old; live in (newly decorated accomodation) or out, (hours 12:30-7:30?). Very hectic household, ideally suited for single parent with pre school child. Days off flexible. 478-6000/ 478-5449.

RESPONSIBLE ADULT TO CARE for new born and 2 pre-schoolers occasional days and evenings in our south Oak Bay home. Full time after Christmas if desired. Reply Victoria Press Box 33.

SALESCLERK WITH EXPERIence in a deli, must be neat and personable with knowledge of the German language, good salary and group insurance. Apply in person 1119 North Park.

GOOD HOUSEKEEPER-COOK TO live in for older adult in Oak Bay. Good wages, working conditions and private accommodations. References, please. Reply to Victoria Press Box 38.

EXPERIENCED TAX PREparers or tax school graduate, to start January 17. Must be bondable, apply in writing only David Ingram, Centa Services, 1139 Lonsdale, North Vancouver, B.C.

WE ARE NOW ACCEPTING written applications for an experienced housekeeper to work on a year-round basis — excellent salary. Mrs. Flannigan, Royal Scot Inn, 425 Quebec Street.

DOWNTOWN BRANCH OF Toronto Dominion Bank, Douglas and Fort Streets, requires an experienced teller for work immediately. Enquire Dan, 382-5108.

PAUL'S RESTAURANTS LTD. wanted full-time experienced waiter or waitress for shift work. Apply 1900 Douglas Street between 2 and 3 p.m. only.

MATURE WOMAN NEEDED TO look after my two children, ages 2½ and 7 months. Your home, preferably Shelbourne area, day shift. Call 477-1276.

MATURE SALES CLERK REquired for fitting of male surgical garments. Full-time. Retail experience an asset. Victoria Press Box 42.

BABYSITTER WANTED, MY home, Passmore Place, Mon.-Fri., 8-5 p.m. Phone 479-8861 after 5 p.m.

EXPERIENCED COCKTAIL waitresses and dining room waitresses wanted. Phone 385-1031 for appointment.

LIVE-IN COMPANION, $100 FOR 4 days on and 2 days off per week. Victoria Press Box 32.

PART-TIME TELLER REQUIRED. On-line experience desirable. TD Fairfield. 598-5172.

GRILL COOK REQUIRED IMMEdiately. Apply in person, the Olympic Restaurant.

21 HELP WANTED GENERAL

HOSPITAL HOUSEKEEPER
(MALE-FEMALE)
TRANQUILLE
$1,141

The Ministry of Human Resources, Provincial Government, urgently requires a person to be responsible, under direction, for the cleaning and maintenance of the Tranquille complex and to coordinate and supervise the activities of the Housekeeping department with a staff of thirty-nine; to be responsible for assignment of duties, roster of work and holidays, maintain statistical and other records, ordering supplies and ensuring a high standard of service. Requires Secondary School Graduation or equivalent, and accreditation by the Canadian Administrative Housekeepers Association; considerable related experience in hospitals/institutions with some in a supervisory capacity; some knowledge of union contracts desirable; proven ability to supervise staff.
Canadian citizens are given preference.
Obtain applications from the Public Service Commission, 1165 Battle Street, Kamloops, V2C 2N4 or 544 Michigan Street, Victoria V8V 1S3 and return to KAMLOOPS by January 5, 1977.
COMPETITION NO. 76:1765A

KAL TIRE LTD.
Tire Maintenance Supervisor

Kal Tire Ltd requires a Tire Maintenance Supervisor for a Mine location in Northwestern B.C.

The ideal applicant would be fully experienced and capable of all facets of tire installation, maintenance, record keeping and training.

The successful applicant will be responsible for operational and management functions as well as day to day tire maintenance.

Excellent salary, benefits and growth possibilities for the right individual.

Apply in writing to:
A. F. Stroh,
General Manager
Kal Tire Ltd.
P.O. Box 1240
Vernon, B.C. V1T 6N6

Wake up to Profitable Income

A few HIGH EARNINGS Colonist routes are available before Christmas with monthly cash income from $75 to $175 depending on the number of subscribers. Your delivery can be completed early each morning with the rest of the day free for other activities. Routes available in the following areas: Arbutus and Ten Mile Point, Cadboro Bay and Fort St., Lansdowne and Uplands. Call now to be in time for Christmas earnings. Ask for Mr. Seal or Mr. Lovestone at Colonist Circulation, 383-4111.

Wanted
Students to Sell
VICTORIA TIMES

Daily in downtown area 3:30 to 5:30. Guaranteed profit. Please phone Mr. Bernie Maior between 3 and 5 p.m. 382-3131 local 297.

SENIOR PARTSMAN REQUIRED BY LARGE STOCKING DEALER OF ENGINE PARTS. MUST HAVE PREVIOUS EXPERIENCE IN INVENTORY RECORDS AND CONTROL SYSTEMS. PHONE 386-9102.

EVENING FRONT DESK RECEPtionist required at the Sherwood Park Inn. Only persons with personality who enjoy working with the public and desire a career opportunity need apply. Experience preferred but will train. Apply in person, 123 Gorge Road East.

WANTED IMMEDIATELY, RElief cook for retirement home, permanent 2 days per week, convenient kitchen, pleasant working condition. Phone 385-6122.

LOCAL CONSUMER APPLIANCE firm requires two demo-sales persons for new Colwood office. Good remuneration. Phone 386-8754 or 479-6004.

I NEED OCCASIONAL BABYSITter, my home, on East Sooke Rd. in the Timberdoodle. Phone 642-5523.

LIVE-IN HELP WANTED FOR English Country pub in Dorset. Student preferred. Cooking and bar tending. Phone 386-1970.

COMPANION MIDDLE-AGED TO live in and care for elderly woman, reply Victoria Press Box 35.

EXPERIENCED HAIR STYLIST needed immediately. Phone 385-6621 or apply Mr. Bz's, Nootka Court.

LIVE-IN HOUSEKEEPER FOR lady, remuneration plus room and board. 383-2581.

22 OFFICE HELP

ADVERTISEMENTS IN THIS CLASSIFICATION MUST COMPLY WITH THE BRITISH COLUMBIA HUMAN RIGHTS ACT

CREDIT UNION TELLER

We have one position open for a person who wants more out of a job than just a good salary.
Our employees are a congenial group of people working as a team to create a good environment for our members and employees.
Policies and procedures are set in co-operation and consultation with every staff member right up to the level of the board of directors.
Minimum requirements, 1 year experience with bank, credit union or trust company.
Telephone for an appointment for a personal interview. Call Mr. Phil Arnoldi at 382-5105.

TYPING CLERK REQUIRED TO perform varied office duties. This position will be of interest to individual with approximately 3 years office experience and typing speed of 65-70 words per minute. Dictaphone experience and knowledge of basic bookkeeping are preferred but not definite pre-requisites. Salary range $650-$700 per month with excellent benefit program. Please mail application to 418 Gorge Rd. East, Victoria, B.C. V8T-4V6.

ACCOUNTS PAYABLE CLERK required for medium sized wholesale business. Good salary and working conditions. Interested persons apply in writing to P.O. Box 1355, Victoria, B.C.

WANTED: PEDSON FRIDAY for small office, some bookkeeping required, very little typing, must be able to work on own initiative. Full time. 388-6684 9 till 5.

LARGE INVESTMENT COMpany requires secretary — shorthand, typing, intelligent, quick, alert, neat, personable. Experience preferred. 388-5411, Local 220.

EXPERIENCED ACCOUNTING clerk typist, preferably with automotive background. Horwood Motors, Mrs. Frost, 385-1451.

ELECTRICIANS AND ELECtrician's helpers wanted immediately. Call 642-5308 or 383-3310.

22 OFFICE HELP

SECRETARY
Pleasant and congenial working conditions for you in this modern downtown office — 2-3 years secretarial background, typing 60 accurate words per minute — shorthand helpful. Previous experience typing financial statements an asset. Salary $700 plus. Drake Personnel, 1175 Douglas St., 385-3425.

ASSISTANT ACCOUNTANT REquired for Victoria law firm. Individual must be responsible and well motivated. Experience with complete books of account is essential. Salary $900 plus. Reply in writing to Mr. M. Crowther c-o Hallatt, Sullivan, Smith Stewart and Gow, Box 1180, Victoria V8W 2V2.

23 SKILLED TRADES

ADVERTISEMENTS IN THIS CLASSIFICATION MUST COMPLY WITH THE BRITISH COLUMBIA HUMAN RIGHTS ACT

CARPENTER-CABINET MAKER to manufacture and install arborited cabinets in vehicles. Laminate experience necessary. Full-time position with excellent fringe benefits, salary comensurate with experienc. Contact W. J. Akam at 387-6891, 8:30 a.m. to 5 p.m. Monday through Friday.

EXPERIENCED PRACTICAL nurse required for home nursing. Day and early evening. 9:00 a.m.-9:00 p.m. or hours flexible. Reply Victoria Press Box 43.

BRICKLAYERS WANTED IMMEdiately call 479-6238 or 386-9503.

24 SALES PERSONS and AGENTS

ADVERTISEMENTS IN THIS CLASSIFICATION MUST COMPLY WITH THE BRITISH COLUMBIA HUMAN RIGHTS ACT

STOP! LOOK! LISTEN!

Unique career opportunity. Immediate opening to sell stores, offices, institutions, etc. Highest commission paid with full commission on automatic repeat business. Largest Specialty Lighting Company in Canada. Established over 30 years. No investment, car a must. Part or full-time. Local manager to assist you. 80 per cent of our volume is repeat business. Sales Training Bonus offered. Golden opportunity. Rush reply to "Certified," 10 Head Street, Dundas, Ontario, L9H 3H4.

BLOCK BROS. REALTY LTD.
Is having an OPEN HOUSE at our new offices at 2428 Beacon Ave., in Sidney, all day Thursday, December 16th.
Come out and talk to our Manager, Sandy Dougal. Ask him what Block Bros. can offer you!
Take this informal opportunity to learn what its like to work with a very successful company.
For more information, call: SANDY or BOB—386-3231

REAL ESTATE — SALESPEOPLE

Jack Mears Oak Bay Realty — Shelbourne Office has space for 3 Licensed Real Estate Salespeople. Would you like to join our select group and enjoy the benefits our Company has to offer? For details and a confidential interview please call: GIBBY McLEOD at 598-3344.

REALTORS
Considering a change in the new year? Why not investigate the opportunities offered by this long-established, locally-owned, full service company.
OUR PRIME LOCATION on the new mall with our attractive window display will be attracting MORE AND MORE WALK-IN CLIENTS as time goes by. Absolute co-operation from management.
For a confidential interview phone Richard McKenzie, Sales Manager at 386-7521 (anytime) or call into our office.
BOORMAN INVESTMENT CO., LTD.
1111 Government St.

GARDNER REALTY LTD.
We are now in new offices with desks for 10 more salespersons. Enjoy the no-pressure atmosphere with a high commission split and assistance in every avenue of your work. Success by association with successful people works. Call me, Cliff Salmond, 385-7721 or 477-3626 for a confidential interview or drop into our offices at 895 Fort Street.

SALES PERSON TO SELL trucks and recreational vehicles. Experienced person preferred but not essential. Top commissions, good fringe benefits. Apply in person only to Ed Johnson, ENSIGN DODGE TRUCK CENTRE, Quadra and Caledonia.

EXPERIENCED MOBILE HOME sales people required by young aggressive firm. Car required and a desire to excel. Contact Ronyvon at 478-7549.

MUTUAL OF OMAHA REQUIRES aggressive sales personnel, tremendous opportunity for higher than average income. PHONE 386-3570.

FULL AND PART-TIME SALES people for Greater Victoria area. Car required. Contact Jerry at 478-7549.

SALESPERSON FOR DIVERSified Sales Office, must be self-starter. Phone 474-1201, ask for Mr. J. Keating.

VICTORIAN KIRBY COMPANY requires two sales people for new office. $800—1200 per month. Ph. 386 -8754 or 479-6004.

25 TEACHERS

ADVERTISEMENTS IN THIS CLASSIFICATION MUST COMPLY WITH THE BRITISH COLUMBIA HUMAN RIGHTS ACT

School District 85
VANCOUVER ISLAND NORTH

Applications are invited for the following teaching position effective January 1, 1977.

Music (band) Junior Secondary Social Studies at Port Hardy Junior Secondary School.

Please send information on background, training, and references to:
District Superintendent of Schools, Box 90, Port Hardy, B.C., V0N 2P0.
Selected applicants will be advised of interviews to be held in Vancouver.

26 PART TIME or TEMPORARY HELP

ADVERTISEMENTS IN THIS CLASSIFICATION MUST COMPLY WITH THE BRITISH COLUMBIA HUMAN RIGHTS ACT

WANTED
Part-time Girl Friday required afternoons 2:30 to 5:30, Monday thru Friday for Real Estate and Insurance Office. Bookkeeping and insurance experience helpful but not mandatory. Send resume to Town & Country Realty Ltd. or call Mr. Lawless at 382-7276, evenings after 6 p.m., 598-8323.

ESTABLISHED LOCAL COMpany requires experienced sales agent for Victoria area. Must have car. Phone 386-8889, between 10:00 and 2:00.

LIVE-IN COMPANION FROM DEcember 23-27, $40 per day, and from January 30-31, $60. Victoria Press Box 32.

30 SITUATIONS WANTED

BIOLOGY STUDENT NEEDS full time job, from Dec. 18. to end of April '77. Experienced in logging, fishing, plastering and net mending, would take any job. 383-54833.

DUTCH GARDENER
I will clean and cut your overkrown garden, big or small, at reasonable winter rates .65 — special rates, 477-5108.

EXPERIENCED WORKMAN will do fireplace facings, retaining walls, rock or brick work, storm drains, roofing, carpentry. 386-2648.

MAN 27, ENERGETIC, INITIAtive, mechanical and woodwork ability, Class 3, air brake. Jeff, 598-7152.

YOUNG MARRIED MAN REquires steady employment. Hard worker, will do anything. Phone 479-2209 anytime.

WILL BABYSIT OVERNIGHT IN my home, weekends. Reserve for overnight babysitting New Year's Eve, 479-9626.

RELIABLE AND MATURE. WILL babysit my home, Gorge-Albany area, $5 per day, 7-5 p.m. Phone 386-0073, 9-2 p.m.

DOCUMENTS, MANUSCRIPTS OR what have you expertly typed by legal secretary. Divorce a specialty. Phone 386-9617.

EXPERIENCED DAY CARE mother, has vacancies, my home, 595-3809.

NEW YEAR'S EVE, BABYSITting, by mother, breakfast, deliver home, 382-2843.

PAINTING, GARDENING AND odd jobs, reasonable. Phone 592-9582.

EXPERIENCED IN BRICKLAYing, would like to apprentice. Call Ron 595-5715.

UVIC STUDENT AVAILABLE for housecleaning. Phone Kate, 595-5915.

EXPERIENCED FALLER; WILL fall and cut up trees for firewood. 652-4304.

WINDOWS, EAVESTROUGHS cleaned and repaired. Painting, gardening, fencing or? 478-7059.

WILL DO GARDENING, INTERIor, exterior painting or odd jobs. 598-4872.

BABYSIT NEW YEARS EVE, evenings, weekends, Katrina 477-7738.

EXTERIOR CHRISTMAS LIGHTS installed, free estimates. 595-1293.

32 TRADE SCHOOLS

SPRING COURSES OFFERING training as medical office assistant, dental assistant, receptionist, computer opn., prog. in Victoria phone 383-2536. McKay Career Training Vancouver.

33 BANDS, MUSICIANS and ORCHESTRAS

CROSS ROADS BAND
Due to cancellation, available for New Year's Eve. Also open for December dates, 474-1853, 478-0995, 478-6942.

PIANIST AVAILABLE FOR PARties or gigs. 598-3958 Steve.

34 PRE-RECORDED MUSIC

CANDU MUSIC
Merry Christmas. Happy New Year. Thank you all, Gary 384-5521

WAYNE'S MUSIC FOR ALL OCcasions, reasonable rates, phone 479-4835.

DANCES — PARTIES — WEDdings. For information phone 478-3590, Don or Bill.

MARKIN ELECTRONICS CO. Now booking for Christmas and New Year's Eve parties. 477-5364.

LLOYDS MUSIC UNLIMITED the best for less. 656-5614.

DENNY'S CANNED MUSIC CO. 656-3585.

36 BUSINESS SERVICES and DIRECTORY

Accounting Service

I'M A CARPENTER WHO HAS returned to college. Between studies, I would like to continue work. If you have jobs you would like done, then do them now; for my work is sensibly priced. Please phone Joe at 477-6504.
COMPLETE ACCOUNTING SERvices, Financial statements, income tax returns and T-4 slips prepared. Prompt personal service. 477-9289.

BOOKKEEPING SERVICE, FULL sets of books or hourly rates, typing of correspondence, telephone answering on request, will pickup and deliver. 383-6397.

Bookkeeping and office management, part-time for small business. Reliable, accurate reasonable rates. Phone 382-8307.

Appliance Repairs

APPLIANCE REPAIRS, WASHers, dryers, stoves, reasonable rates. Phone Jim's Appliance 388-5263 anytime.

Appraisals

P. G. JACKSON LIMITED
All Types of Real Estate Appraisal anywhere on Vancouver Island
535 — 1070 Douglas Street 388-9102

Auto Glass

BOSSOM GLASS CO. LTD.
SEE US AT OUR NEW LOCATION No. 113—3347 OAK ST. 382-3031 FOR ALL YOUR GLASS NEEDS! Aluminum window conversions to thermo insulating glass, reduces heat loss UP TO 50%.

Carpenters

RENOVATIONS, INTERIOR OR exterior, stairs, carports. Workmanship guaranteed. Free estimates. 10 per cent discount on labour for pensioners on request. Days Reg. 478-0793. Evenings please call Ron, 479-7638. Evenings, Lyle 478-3989.

PERMA CONSTRUCTION
Qualified tradesmen at reasonable rates for additions, alterations, carports, sundecks, framing, finishing. Free estimates, references. 384-2323, 598-7955.

NOT JUST QUALITY WORK, EXcellent references, prompt service, but at a price that beats all the rest, $8 an hour or free estimate. Call Philip at 385-5554.

VERTICAL, HORIZONTAL, AND diagonal siding done at reasonable rates. For free estimate, call 383-6093. Ask for Dorian.

VERSATILE HOME MAINtainer, carpentry, renovations, cabinets, painting, papering. Quality work. Adam, 385-3090.

CARPENTRY SERVICE. HOME improvement. Old hand. Reasonable. Jock Stewart, 598-7392.

FRAMING AND FINISHING crews available. 479-5640 after 6.

36 BUSINESS SERVICES and DIRECTORY

Carpenters

FINISHED CARPENTERS AVAILABLE
for contract work commercial or residential. 642-5345 and 478-5075.

RESIDENTIAL, COMMERcial, framing, finishing, drywall, sprayed ceilings, work guaranteed, references. 476-8894, 478-3201.

SAIL BOAT REPAIR OR REFIT, store shelving, home repairs or renovations, reliable and very reasonable. 598-2381.

SUNDECKS, CARPORTS, ADDItions, renovations, foundations, any type of framing. 652-1395.

SKILLED CARPENTER
$6 per hour. No job too small. 384-3622.

FRAMING, FINISHING, APprentice trained carpenters available now. 384-9755.

SUNDECKS, CARPORTS, ADDItions, renovations, foundations, any type of framing. 652-1395.

RECREATION ROOMS, ENGLISH pubs, finishing work, cabinets. Call Art for free estimates, 595-7802.

RENOVATIONS AND ADDITIONS, H. I. Cunningham, 478-7425.

Carpets and Linoleum

HOURIGAN'S
CARPETS AND LINOS LTD.
FLOOR COVERING SPECIALISTS
715 PANDORA AVE. 386-2401

JOURNEYMAN CARPET LAYER will install carpet-lino. Reasonable. 479-9401.

BILL FULLER LTD. CARPETS, lino, tile. Installations, repairs, restretches. 384-0423.

CARPETS, LINO, TILE, PROFESsionally installed. All work guaranteed. Free estimates. 382-9326.

Carpet Cleaning

CARPETS PROFESSIONALLY shampooed to restore beauty and softness. Warren E. King, Carpet Cleaning and Janitorial Serivce 384-0493.

MAC'S RUG AND UPHOLSTERY cleaners, phone before 8:30 or after 5

36 BUSINESS SERVICES and DIRECTORY

Masonry

McNAMARA MASONRY, QUALIty fireplaces, brick and block work. 656-5091.

Moving

DRUM CARTAGE
Moving and storage. House and apartment moving, pickup and deliveries. Professional men at competitive prices. Month-end appointments available to the last minute, 383-9861.

TOWING, WE HAUL WITH QUALified equipment. Our personal respect for your car. Reasonable rates. 383-1852 or 384-4238.

LOCKER SPACE FOR RENT, $10 month up. 824 Johnson Street. 388-5714.

PICK-UP AND 1 OR 2 MEN. EUgene, 383-3528.

Painters and Decorators

ISLAND DECORATORS
Painters Paperhangers
Spray Painters
Plaster Repairs
Convenient Time Payments
383-9059 Eves. 382-1479

CLARK AND PATTISON PAINTING CONTRACTORS LTD.
Brush or spray. Paperhangers Texture and vinyl work. Will do all or part of any job and anthes steel scaffolding. Rentals of all painters equipment. Terms if desired. Phone 384-0443 or 384-8831.

BROTHERS PAINTING AND DECORATING
Free appraisals, cost consultant. All types of painting. All types of repairs. Commercial, farm, residential. Lowest rates. Terms. Work guaranteed. 383-8112.

CALL AN OLDER VICTORIAN PAINTER
Semi-retired father and son team. References. Guaranteed. Please call after 6, 382-8390, 474-1794.

INTERIOR AND EXTERIOR painting and decorating, excellent wallpaper hanger. Free estimates. Phone anytime, 385-5239 or 382-2001.

PAINTING AND DECORATING, reasonable rates, satisfaction guaranteed. Terms. 595-4905, 479-2473.

EXP. ENGLISH PAINTER
Int. and Ext., 36 yrs. exp.
Paperhanging, Minor Repairs.
Free estimates. After 6, 478-1810.

DOWSON PAINTING CONTRACTOR, RESIDENTIAL, COMMERCIAL: WORK GUARANTEED. Free estimates. 385-6042.

B.M.B. PAINTING AND ROOFing Ltd., residential and commercial. Free estimates. Reasonable rates. 642-4522.

I. CRIGHTON, PAINTING AND decorating. Free estimates, 20 years' experience, 383-0639.

QUALITY INTERIOR PAINTING, at off-season rates, experienced tradesman. 477-8276.

G. R. PAINTING, FREE ESTimates, work guaranteed. 477-3773.

Plasterers

FRED BLANCHARD AND SONS Ltd., Lathing, plastering and stucco work, repairs. Phone 656-4211.

JIMMY'S PLASTERING AND Stucco and Lathing. Phone anytime after 5 p.m. 478-1118.

COLEMAN PLASTERING LTD. Lath. Plaster and Stucco. 598-3433.

PLASTERING, STUCCOING, REpairs, reasonable, 479-4779.

Plumbing and Heating

R. BALES LICENCED PLUMBER will do alterations, renovations, and repairs at low cost. I guarantee my workmanship. 382-1653.

LIKE QUALITY PLUMBING AT sensible prices? J. W. Miller, 386-2747.

DAVID'S PLUMBING
Repairs, alterations, plugged drains, hot water tanks, 386-8881.

PLUMBER
For repairs, alterations, additions. Phone evenings 382-0604.

Roofing and Siding

SANDHU ROOFING COMPANY
Tar and gravel roofing, new roofs, re-roofing and repairs. Guaranteed work at a sensible price. For free estimates, call 474-1511, anytime.

ISLAND ROOFING
Specializing in roof repairs, 385-4221.

H & R ROOFING
Cedar Shakes, free estimates. 384-5246, anytime.

ROOFS REPAIRED AND REplaced. Days 384-4743, Evenings, 479-9217.

PARKER JOHNSTON LTD.
1855 BLANSHARD. 382-9181
"Roofing Victoria Since 1935"

Tailors

OAK BAY TAILORS
Tailoring, alterations ladies and men Quality leather alterations.
1826 Oak Bay Ave. 598-4131

Tree Service

MOUNT VIEW TREE SERVICE
Everything in trees.
Big or small we do them all. 479-3873.

EXPERIENCED FALLER FOR falling and limbing trees. Free estimates. Phone 479-4983.

36 BUSINESS SERVICES and DIRECTORY

Tree Service

COAST UTILITY SERVICES LTD.
a complete tree Service
FULLY INSURED
CALL 595-1041 (24 HR.)

CEDARDALE
TREE SERVICE
385-9931

DANGER TREES FELLED OR topped, free estimates. Fully insured. 384-7983 or 388-5336. 24 hours.

Upholstery

RIPPED, DAMAGED VINYL upholstery repaired without re-upholstering, colour changes, cleaning. Victoria Vinyl Masters, 383-9011.

38 TRAVEL

A FUN PACKED SKI WEEK INcludes air fare, on-hill accommodations, meals, lifts, and ski lessons for the low price of $298 (plus airport tax, $6.80). Especially designed for the beginner as well as the expert. Call Flo Spence, 382-4688 or Terry, at Highlands Travel, 478-7713.

FLY LAS VEGAS ANY DAY — PWA from Victoria — connect to Hughes Airwest. Including two nights' accommodation. From $187.76 per person sharing.
WHITTOME'S TRAVEL
J. H. WHITTOME & CO. LTD.
1111 Blanshard St. 388-4271

FLYING TO CALIFORNIA
Space for 1 or 3 in private aircraft. Departing 26-27 December returning early January. Dates, cost, route negotiable. Young women preferred. 385-5910.

CRUISE THE MEDITERRANEAN this spring with Royal Viking Line. Black Sea cruise leaves New York on April 11. Details from Hill Travel Services of Oak Bay, 598-3131.

HAWAIIN CONDOMINIUM FOR sale. 1 bedroom, completely furnished, 18th floor, across canal from Waikiki, pool, tennis court, etc. etc., phone 382-6711.

2 TICKETS TO HAWAII, RETURN from Victoria for 2 weeks, January 5th to the 22nd. $200 each. 595-4244 days, 595-1049 after 6 p.m.

DRIVING VAN TO MEXICO then Panama. January. Another lady to share. 658-8156.

All-Fun Holidays
2520 Quadra
382-4271

FOR SALE: TWO CN COACH Train tickets to Ottawa. 477-2863.

39 PERSONALS

ADVENTUROUS "LEO" GENtleman, 34 desires to meet a warm, good looking, sincere woman for a possible contented home style life together. Victoria Press Box 9.

WANTED: YOUNG SINGLE PROfessional or like persons interested in purchasing impressive older hous as communal home and investment please reply Victoria Press, Box 45.

SEE MEXICO, EXPERIENCED guide, young, mixed group, driving to Baja Dec. 17-Jan. 2. Share expenses, scuba divers welcome, Danny 478-6120.

WORKING LADY — MID-FIFTIES would like to meet gentleman who is looking for kind, considerate, not beautiful companion. Victoria Press Box 28.

FAIR HAIRED MALE 24, SEEKS casual relationship with sincere, attractive, intelligent female 19-28. Strictly confidential, Victoria Press Box 13.

GENTLEMAN 39 NEEDS LADY friend to brighten his Christmas season. Sincere friendship assured. Victoria Press Box 14.

GENTLEMAN, 55, WOULD LIKE to meet unattached lady same age group, object friendship. Victoria Press Box 30.

40 BUSINESS PERSONALS

GIVE YERSELF OR KIN AN Xmas treat. A membership at Ardmore Golf Course. Guaranteed not to be long and tough. Join a course especially designed for the average golfer. Thats you pal! We're a friendly crowd in a country place. We're just your space. Until Xmas $50 off entrance fee. Phone 656-9087 or come see us, Wally and Archie.

HYPNOSIS
Stop smoking, lose weight, sleep soundly, master emotions, eliminate nervous tension, break negative habits. Lecture service available. Professional hypnosis by appointment only.
Alpha Centre—595-4022

EAR PIERCING
By registered nurse including a pair of gold-plated earrings over surgical grade stainless steel.
MEDOX
388-7368

FLY SCREENS, QUOTED, FITted, take advantage of season reduction 15 per cent off — also advantageous terms — Old Established Duncan Ltd. 385-4258.

A CHARMING OIL PAINTING from your favorite color snapshot, 385-4126.

MRS. PAYNE-JONES, TRANCE medium. Question answered. 386-3603.

FOR A LEVOY CONSULTANT. Phone 479-2194.

THE ACES® ON BRIDGE

by IRA G. CORN JR. TEAM CAPTAIN

"Let's be honest -- you gotta lie a little." -- Joe Haggar

Today's declarer lied a little with her first seat vulnerable preempt. But with a good eight card suit for protection, one might be excused a liberty or two. And if declarer plays well enough to make a difficult hand, then all becomes rosy and nothing is said about overbids.

NORTH 12/8-A
♠ A Q 9 6
♥ A 8 7 4
♦ A 9 2
♣ 9 2

WEST
♠ J 5 4
♥ J 10 9 2
♦ K
♣ J 8 7 6 5

EAST
♠ K 10 8 7 2
♥ K 6 3
♦ 5
♣ A K 10 3

SOUTH
♠ 3
♥ Q 5
♦ Q J 10 8 7 6 4 3
♣ Q 4

Vulnerable North-South, Dealer South, The bidding

South	West	North	East
3♦	Pass	5♦	All pass

Opening lead Jack of hearts.

South was Betty Ann Kennedy of Shreveport, La a top US woman performer and twice winner of the Venice Cup, emblematic of U.S. versus European Women's Team Championships.

After the vulnerable preempt, North wondered if he should try a no trump game However, there was no way to investigate possession of a club stopper and North jumped directly to the diamond game. North was Aces' coach Joe Musumeci and he had good reason to put more trust in Betty's play than a lucky lead

The jack of hearts was led and dummy s ace was played (the duck would be disastrous since East would win and cash two clubs for a quick down one). Next came the ace of diamonds and when West's king dropped, East was in for some excruciating discards

The diamonds were run and East, reduced to four cards, decided to hold the K-10 of spades and the heart and club kings (the club ace was discarded to cloud the issue). East was then put on lead with the heart king and after cashing the club king, the forced spade lead gave a free finesse and the game was made.

An initial club lead appears to be the answer, but that doesn't work either East wins two clubs, but must then lead diamonds Dummy's ace wins, the heart ace is cashed, and the rest of the diamonds are run East now has two cards left -the king of spades and the king of hearts. Now if declarer plays the ace of spades, East's king drops and the game is made.

After the actual opening lead, the most effective defense is for East to blank his king of spades True, declarer might read the position and play the ace of spades to score the game. But if the discarding is smooth and calm, declarer must guess not to take the spade finesse Nevertheless, with a declarer like Betty Ann, I feel sure that East could never have escaped the trap, and only an initial spade lead would have ruined declarer's hopes

Bid With Corn

South holds

12-8-B
♠ K 10 8 7 2
♥ K 6 3
♦ 5
♣ A K 10 3

West	North	East	South
1 NT	2♥	Pass	?

Answer: Four hearts Sounds like a pinochle deck but obviously partner has a fine heart suit Jump to game and you'll be the favorite even against West's strong one no trump bid

40 BUSINESS PERSONALS

BEAUTIFUL INDOOR POOL AND sauna, restricted availability, dial 386-2812.

42 EDUCATION

GIVE YOUR CHILD A GIFT OF understanding. Enroll now at Probe, a qualified independant school where classes are small, interesting and challenging. Grades 1 to 5. Phone 592-7598.

TUTORING — PROFESSIONAL help by experienced teacher. French, math, new and old methods. 598-2331.

WEAVING LESSONS, BEGINners and intermediate. Starting Janauary 10. 383-0110.

60 FUEL

CHOICE SEASONED ALDER, $35 a pick-up truck load, split, immediate delivery. Call Murray, 598-2185.

ALDER WOOD FOR SOLE, $50 per cord. $30 per pick up load, split and delivered, 477-5277 between 4 and 7 p.m.

ALDER WOOD SPLIT AND DElivered, $50 per cord. 642-5965 between 6-9 p.m.

ALDERWOOD CUT AND SPLIT, delivered $50 a cord. 642-3185, 595-5101.

THE BEST ALDERWOOD, SPLIT, delivered, and stacked for $50 per cord. Phone 478-6922.

FIREWOOD DELIVERED, $45 A load. 383-4587.

63 TIMBER

WANTED TIMBER
FELLED, BUCKED or STANDING
Fir, Cedar or Hemlock
TOP PRICES PAID
Ideal Sawmill Ltd. 385-0441

STANDING AND FELLED timber wanted. Free estimates. Phone 384-8877.

WANTED, STANDING AND felled timber, top price paid, 478-3826.

TIMBER WANTED, STANDING or fell. 384-7983 or 388-5336.

65 BUILDING SUPPLIES

STEWART & HUDSON
BLACK & DECKER
ROCKWELL
Router bits
20% off
Stock only
STANLEY
Hammers
Screwdrivers
Levels plus Hand drills
Squares
Utility Knives
Planes
15% off
Stock Only
DISSTON
Hand saws
Coping saws
Back saws
Hack saws
15% off
Stock Only
AMEROCK
Cabinet Hardware
50% off
Selected Stock
MACTAC
50% off
Stock Only
Chargex—Master Charge
Budget Accounts
Open Mon.-Sat. 7:30-5:30
STEWART and HUDSON LTD.
400 Gorge Rd. E. 386-3211

IMPERIAL BUILDING MATERIALS LTD.
The Builders Supply House
Alum. Gutters 45c foot. Downspouts 2"x10' 1.99 each. Ext. ladder, 24' alum. 44.95 each. Door mirror, 16x40 with clips 11.99 each. Mirror tile, gold 6 sq. ft. 5.50 pkg. Crystal mirror 28"x24" 9.50 each. Ping-pong tables, complete 19.95 each.
PICK UP YOUR COMPLIMENT 1977 CALENDAR
BUY WHERE THE BUILERS BUYS FOR LESS
2955 DOUGLAS ST.
386-1401
STORE HOURS
Mon.-Fri., 8-5, Sat., 8-12
Member of Victoria HUDAC

MOORE WHITTINGTON LUMBER LTD.
MW
2414 BRIDGE ST.
386-1300
DOORS
Victoria's door headquarters.
All types — entrance, pre hung, pocket door frames.
Utility Grade Door Jambs and Hemlock and Fir
$4.00-$5.00-$6.00
Arborite
Clean-out Prices
$9.83 sheet
Victoria's only complete:
SASH, DOOR and MILLWORK MANUFACTURING PLANT.

Cubbon on Cook

1x4 Yellow Cedar V point—	10c ft.
16"x24" Mirrors, seconds—	1.99
4'x4' Hardboard—	99c
64 sq. ft. white ceiling tile—	12.49
No. 210 Asphalt shingles—sq.	21.95
3/4" sanded Plywood—	10.99
25 Econo studs—	10.99

Chargex—Master Charge
1720 Cook St. 384-8181

Cubbon Colwood

Concrete incinerators—	16.95
Interior white latex—4.49 per gal.	
Paint roller and tray—	1.89 set
Stanley fibreglass hammer—	5.45
12"x12" self-adh floor tile—28c ea.	
2" gal. downpipe—	1.99
No. 210 Asphalt shingles—sq.	21.95

Chargex—Master Charge
2650 Nobhill Rd. 474-1281

SLEGG'S CASHWAY LUMBER
Low Prices for Home Builders
2 YARDS
1496 Admirals Road
388-9975
Sidney
9764 Fifth St.
656-1125

SAANICH LUMBER YARDS
3401 Douglas 385-2486

Material for 12x20 garage roofing extra	$320.00
8x10 greenhouse	$245.00
Work bench materials	$ 12.00
Compost box, 4x6	$ 10.00

Sabot Kit (sailing)
Pram Dinghy Kit
Garden Shed,m 6'x7'7"
Chicken Coop, 6'x6'7"

TWENTY-FIVE 2X6X20-22 AND twenty-five 2x4x20-22, seasoned and few knots, $105 or offers. 385-2600.

18" BARN SHAKES, 24" ROUGH. 478-7439.

INSULATION BATS, 23X48X6 R20, offers. 479-6144.

65 BUILDING SUPPLIES

Home Lumber
LUMBER SPECIAL
Price per 1000 FBM*

2x4—6'2 Btr Hem	75
2x4—7'2 Btr Hem	105
2x4—8'2 Btr Hem	155
2x4—8' Std and BTR fir	175
2x4 No. 3	120
2x10 No. 3	110
2x12 No. 3	110
1x8 M-R shiplap	159
1x10 M-R shiplap	149

FIR PLYWOOD
5/8" T & G
Std. 9.65

3/8" Std.	5.65
1/2" Std.	7.25
3/4" Sand. D	9.95
5-16 Duns	4.50

GYPROC SPECIAL
4x8-3/8" 2.55
4x8-1/2" 2.90
Per 1000 sq. ft.

1/2" GYPROC	$ 89
1/2" FIRESTOP	$ 99
5/8" FIRESTOP	$115

ALSO STOCKING
Joint cement, filler, tape, bead, etc.

CABINET PLY
3/4" SEN 32.95

INSULATION
PRICE PER 1000

R7x2½" FIBERGLAS	$ 72
R12x3½" FIBERGLASS	$120
R20x6" FIBERGLAS	$205

STUCCO WIRE
16—16" $19.50

ASHPHALT SHINGLE
210 WT. SELF SEAL $21.95

SPECIAL QUANTITY DISCOUNTS ON VOLUME ORDERS

DELIVERIES MADE ANYWHERE ON VANCOUVER ISLAND. BEFORE YOU BUY COMPARE OUR PRICES. FOR QUALITY SERVICE AND GUARANTEED SAVINGS, PHONE:

HOME LUMBER and BUILDING SUPPLY
470 ARDERSIER RD.
386-3374
385-8711

HAND SPLIT SHAKES $36 PER square, delivered, 384-1445 after 5 p.m.

70 MUSICAL INSTRUMENTS

NEW ORGANS
$989
Including headphones, lamp, course and full warranty
NEW PIANOS
$1099
CASCADE
Organ and Piano
WAREHOUSE SALES
"Home of the Kimball"
WHSE NO. 2—370 GORGE RD. E.
383-8711

HAMMOND ORGANS' NEW HOME
Demonstrations
By STAN LEAKE
714 FORT
Gleeson Music City
388-9632

The Conn Organ begins at $1495. Why not trade in that "other" organ?
See Reg. Stone at
SOUND OF MUSIC PIANO AND ORGAN CENTRE
1517 Quadra 383-0239

STOCKING STUFFERS
We carry Kazoos, recorders, Jaws harps, mouth organs, Ukeleles and many other small items.
HALL-FAIRFIELD
"Doorway to YOUR world of MUSIC"
728 Fort St. 385-3307

MARSHALL FENDER EMC and other amplifiers from $39; large stock of acoustic and electric guitars and accessories. Eminence fender and celestron speakers. Easy parking.
SOFT SOUNDS
2031 Oak Bay Ave. 598-1524

WURLITZER ORGAN MODE' 555, extra Leslie speaker model 110 used only 1 month replacement cost over $5000 will sell for $3800 firm. Phone 384-4975 evenings.

HEINTZMAN UPRIGHT PIANO for sale, good condition, in the family 80 years. Phone after 6 p.m. 598-6452.

THREE-WEEK-OLD YAMAHA organ, BK5, rotating Leslie speakers, retail, $1910. Asking $1795. 385-4687, after 6.

RODRIGUEZ CLASSICAL FLAmenco guitar with case, footstand and music stand, $345. Yamaki 12-string, $75. 595-0931.

SET OF DRUMS, IMPORTED from East India (Tavla) $65. 384-9206 anytime.

LES PAUL CUSTOM 1954 "Black Beauty" reissue, like new with case $600 firm. 478-5201.

FINE OLD UPRIGHT PIANO. Beautiful tone, in tune, $900. 642-3889 between 6 and 7 p.m.

OLDS SPECIAL TRUMPET, LES Paul copy, Gibson humbuckers, hard case, 477-5231.

GREAT CHRISTMAS IDEA, 5-piece set of Premier drums, mint condition. Phone 478-6610.

PACKAGE DEAL, ACOUSTIC, 870 P.A. and 2 S.S. ported P.A. cabinet, phone 595-1054 after 6:00 p.m.

1969 FENDER PRECISION, ALSO practice amps, 12" speakers, hardly used, 477-1821 after 6.

PIANO, COTTAGE TYPE, $900, excellent condition, very good tone, evenings. 598-8314.

YAMAHA GUITAR FG150, LIKE new with padded case, $140, offers, 658-8950.

NEWCOMBE (WILLIS) CONSOLE piano, excellent condition, $1,000. 477-8685.

ORGAN, THOMAS CALIFORNIAN Heathkit model TO-1260W with rhythm, new, 1976, $2000, 642-3751.

1956 FENDER JAGUAR ELECtric guitar, rare, $275. Leave message, 598-7392.

PIANO TUNER — CRAFTSMAN. Norman Duckworth. 595 5251.

SMALL UPRIGHT PIANO $295. Kawai Keyboard Studios, 386-3912.

HORNER ORGAN FOR SALE. Ask for Joan, 478-3391.

SMALL UPRIGHT PIANO, $475. 592-7132

BELL UPRIGHT PIANO, GOOD condition, $750. 595-7068.

CLARINET, GOOD CONDITION, $50. 477-3917.

70 MUSICAL INSTRUMENTS

MUSIC GIFTS
Make Christmas last all year! These special prices make it easy.

FENDER FC-20 classic guitar, Reg. $120 $84

ARIA 5-piece drum set, copper finish, heavy duty hardware $357

PIPER D15TR guitar amp, reverb, tramolo, 1—12" $139

ARIANA No. 9012 folk guitar $48

ROKKOMANN bass guitar and case (used) $69

ELECTRIC GUITAR and AMP model TL-6 and D 5ST $129

MANY other items at 40% OFF retail prices. Drop in or phone for suggestions!

PAMUS
MUSICAL INSTRUMENTS
"Where Good Music Begins"
1108 Blanshard St. 386-8475

COME FLY WITH US
With the new Wurlitzer BUTTERFLY BABY GRAND PIANO. Beautiful tone, cabinet and small size make it perfect for apartment dwellers. Earphones lets you practice in silence. You can't imagine it? Come see it. And hear it. Just $1695.
Downtown store only
612 Fort St.
Scott PIANO & ORGAN

GREAT STOCKING STUFFERS
We have Vancouver Island's most complete stock of stocking stuffer ideas for the musicians in your family.
NELSON'S
Music Centre
1315 GOVT. 385-9728

PORTER MUSIC
"Downtown"—Near "The Bay"
Open-Till-9
MON. THRU FRI.
Shop At Your Leisur3
"BALDWIN"
PIANOS—ORGANS
GUITARS
ALL TYPES—SIZES—PRICES
XMAS—POP—CLASSIC
FOLIOS AND SHEETS
MOST EVERYTHING MUSICAL
DRIVE-IN—PARK FREE!
382-9542

AUCTION
FRIDAY 7 P.M.
LUDWIG DRUMS
and
ROLAND P.A. SOUND WITH 2 COLUMNS
at
KILSHAWS
1115 Fort St. 384-6441

ONE LEROY ELECTRIC GUItar, 1-year-old, barely used, in good condition, $60; one Princeton transistor solid state amp, $15. 477-5062.

WANTED FOR CASH, OLDER Canadian or American piano in need of repairs. Reasonable. Please call afternoons or evenings. 383-4287.

WILLIS UPRIGHT PIANO, GOOD condition $800, alto sax $200. Obo. View 531 Arbutus Cres., Youbou, Ph. 745-3308 after 5:30.

CHRISTMAS SPECIAL USED LEbanc alto saxaphone, $350, phone 477-2294.

SET OF LUDWIG CHROME drums, complete set, excellent condition, $2000, Gary 383-2492.

71 MUSIC TEACHERS

ORGAN TEACHERS required
Scott Piano and Organ needs more organ teachers to handle increased teaching load. 386-2434.

FREE ORGAN LESSONS TO ANYone wishing to play—no obligation. Cascade Organ and Piano Sales, Whse. No. 2-370 Gorge Road East. 383-8711.

KAWAI ORGAN CRASH COURSE
Organs and Lessons $55
KAWAI KEYBOARD STUDIOS
3261 Douglas 386-3912

77 MOTORCYCLES

HONDA-SUZUKI
PARTS — ACCESSORIES — SERVICE
Special on HONDA MINIS For Xmas
Colwood Honda
Div. Mullins Marine
2781 Millstream 478-8831
Left off Hway at
Western Speedway. D.L. 00366A

FREDERICK MOTORS
MOTORCYCLES
KAWASAKI
SUZUKI — BMW
Repairs—Service—To All Makes
616 Queens DL 00834A 383-0823

ONE OF A KIND
Taiwan Taxi, Suzuki bike with a custom-made sidecar. Victoria RV Centre, 478-8377.

1972 HONDA SL-125, GOOD CONdition, 13,850 miles, $400; 1974 Honda CB-360 accessories, 8,500 miles, $1,000. 477-5571.

1974 YAMAHA TY 250, MINT condition. Value, $900. Sell or swap for? 656-4296.

POWERTOWN MOTORCYLCLES
ALL MAKE SERVICE
384-1249 D.L.00169A 614 Grenville

FOR SALE 1976 YAMAHA 650, 2500 miles, 2 helmets, $1900 firm. 479-3258.

CHRISTMAS SPECIAL, 1974 YAmaha 350 RD, excellent condition, $650. 386-3854.

YAMAHA 100 TWIN, MANY NEW parts, excellent condition, helmet, $225, 592-4812.

'72 RY 350 YAMAHA, BOARD TO 400, carbs jetted, $350 or offers, 1313 Roy Road, 479-4113.

76 TY 250 YAMAHA, TRIALS, good condition. Offers on $1100. 382-9017.

BROOKLAND MOTORCYCLES
Harley-Davidson—Honda
939 Fort DL 1271 383-5926

MINI-BIKE LESS THAN TWO years old, $150. 743-5073.

750 NORTON INTERSTATE, BETter than new condition. 386-1236.

1973 350 KAWASAKI TRAIL BIKE, $750. 384-7511.

1974 HUSKY 125, MOTO X, EXcellent condition. 478-5153.

KAWASAKI 90, 470 EASY MILES, $500 or best offer. 479-5659.

1974 YAMAHA 250 T.Y. EXTRAS, excellent shape, phone 478-3260.

GOOD VIOLIN, $49.50; CONCERtina, $59. 383-9888.

WANTED: REAR WHEEL FOR Enduro type bike, 382-0597.

77 MOTORCYCLES

CHRISTMAS IDEAS!!

Mx. Gloves from	$12.95
Lined Gauntlets from	$17.95
Riding Pants from	$29.95
Rain Suits from	$ 4.95
Helmets from	$19.95
Face Shields from	$ 3.95
Mx. Boots from	$89.95
Windshields from	$24.95
Workshop Manuals from	$ 7.95
Leather Jackets from	$74.95
Stocking Stuffers from	$ 1.00

Plus over 1,000 different accessories for all types of biking.

FREE POSTER for the mini biker's with any purchase over $5.

NEW HONDA MINI'S
from $449
—Layaway till Xmas
—Free lessons after Xmas
—$55 down, $23 monthly O.A.C. for 24 months.
Similar arrangements on all bikes, new and used.
MULLINS MARINE
SALES LTD.
382-1928 382-4515
925 Yates St. DI 00365A

1976 80 cc. Yamaha Enduro, $500. 478-5146.

MOTORCYCLE FAIRING AND trailer. $50 each. 642-4428.

78 BICYCLES

USED BIKES
FOR CHRISTMAS

21" Ladies, men's coasters	$39.95
Boys' BRC 5 speeds	$50.00
Boys' 3 speeds	$55.00
Girls' coasters from	$30.00
Ladies' 3 speeds from	$50.00
Raleigh gents 21" 10 spd.	$69.95
Peugeot gents 21" 10 spd.	$89.88
Gents 5 speeds from	$65.00
Boys' junior 4 speed	$44.95

Russ Hay
On Government
2542 Government 384-4722

OLD STOCK
CLEARANCE SALE
Just in Time for Xmas!! Large assortment of new Brand Name bikes — Coasters, 3-speeds, 5-speeds and 10-speeds, Sale Priced as low as $69.00.
Chargex Mastercharge Welcome
XMAS LAYAWAY
OAK BAY BICYCLE SHOP
1968 Oak Bay Ave. 598-4111

ESQUIMALT BICYCLE
1215 ESQUIMALT ROAD
388-6712
All popular makes and models, backed by our own 30-day free service check and 1-year guarantee on all parts and labor. Christmas layaway available on small deposits. Chargex, Master Charge welcome.
OPEN FRI. TIL 9

BUY, SELL, TRADE, REPAIRS New and used bikes. Qualified mechanic operating own business. Lowest prices. (Expert buckled wheel.) Open 8-8. Reno Industries, 2519 Gov't., 384-5514. Free pickups.

NEAR NEW MEN'S 5-SPEED Peugeot. Perfect condition, includes rat trap and lock. Asking $125. 386-0242 days or 388-7766 evenings.

RENO CHRISTMAS SPECIAL
W.W. tires 27x1¼ $3.50. Tube free with tires. F. wheel 28", 27", 26", whole sale price. Reno Industries, 2519 Government.

FIRST $140 TAKES THREEyear-old Peugeot PR-10. Reynold's 531 frame, tubulars, pump. Must sell immediately. No. 4-725 Vancouver Street.

LADIES SMALL FRAME 10-speed bicycle with accessories. like new, boys 10 speed. 592-0146, 595-1468.

WOMAN'S RALEIGH 10-SPEED bicycle, good condition, $80. 384-7329.

LADYS' TEN-SPEED BIKE, good condition, $50. 388-7129.

C.C.M. 20" BOY'S OR GIRL'S bike, $35. 479-5498.

GIRLS' THREE-SPEED BIKE, excellent condition. Phone 592-2173.

BOYS 10-SPEED BIKE, TOP Rider, $60. A-1 condition. 477-4453.

GIRLS' 21" 3-SPEED, $40; BOYS' 18" 3-speed, $30. 658-5301.

2 — 10-SPEED MONSHEE MARK IV and Peugeot. 382-0894.

10-SPEED, GOOD CONDITION, must sell! $55. 477-3917.

MAN'S NEW CCM 5-SPEED BIcycle with extras, $90, 479-1077.

10-SPPED TIGER BICYCLE, like new, $85. 595-3789.

MOVING, MUST SELL TWO 10-speeds, $60 and $85. 386-0942.

10-SPEED FOR SALE, PHONE 383-3359.

80 BOATS and MARINE

GOLDSTREAM MARINE!
EVINRUDE outboards
ROADRUNNER trailers
CAMPION Boats
HOURSTON Glasscraft
LUND Boats
For Inboard Repairs and Winterizing, see Jim Dempster
VICTORIA
2994 Jacklin Rd.
478-8391
SIDNEY
2266 Harbour Rd.
656-7121

DUNCAN BOATLAND
17' CAL GLASS
Deluxe 120 Mercruiser I.O., with bilge pump, blower, windshield wiper. camper top,
Xmas Price $4995
WINTERIZE TIME
Full winterize service for your outboard or sterndrive. Storage is also available at boatland.
In Victoria
Call DOUG at 474-1267
1074 Goldstream Ave.
In Duncan
Call GORD at 746-4158
Island Highway

A FAMILY BOAT FOR CHRISTmas — 28' Crown Adventurer — totally customized. This command bridge cruiser is one of kind. One inch thick fibreglass hull for safety. All fibreglass outside, all teak inside, (min. maintenance). Check the extras: queen size bed in main cabin, teak table (seats 6), 2 teak armchairs, VHF (radio-telephone), sounder, fume alarm, 2 compasses, full head (incl. shower), 330 Chrysler Marine V-drive, propane stove, elec. fridge, anchor, power winch, swim grid, 8' dinghy, hot air furnace, wall-to-wall carpet, electric shift, AM-FM radio, stereo tape deck. Boat house available. Recently appraised at $36,000. Christmas Special $33,900. Call Mr. MacLeod, 385-7721 or 595-4273.

FIBREFORM 28, COMMAND bridge, loaded. 477-1377.

80 BOATS and MARINE

TREAT YOUR FAMILY TO A REAL CHRISTMAS!
Chrysler Boats and Engines
We'll Deliver CHRISTMAS DAY
WE NEED TRADES AND NOW'S THE TIME FOR YOU TO GET THE BEST DEAL!!
BOAT BROKERAGE
VICTORIA LAWNMOWER & MARINE
834 Johnson 386-8338

MERCURY MARINE
BELL BOY
FIBERFORM
CANAVENTURE
Mercury Outboards
Marine Accessories
Many Xmas Ideas
A Boat for Every Budget at
MERCURY MARINE
385-1457
800 CLOVERDALE

MACE MARINE INC.
453 HEAD ST. 383-3324 (24 HRS)
SPECIALIZING IN ALL SIZES
LIVEABOARDS CRUISERS
STERNDRIVES SAIL
HOUSEBOATS
Bank Financing our specialty
OPEN 7 DAYS
(AT WEST BAY MARINA)
IN ESQUIMALT
"If you've never dealt with us You've really missed the boat"

WESTPORT YACHTS
Our Vancouver Island listings include over fifty power boats and sailboats from 20'-50' and priced from $3500-$159,000. We have Vancouver offices located at the Bayshore Inn and Thunderbird Marina. Somewhere in our organization is the boat for you. Call at:
WESTPORT MARINA
2075 Tryon Road, Sidney 656-5832

BOSUN'S YACHT BROKERAGE
BUYING A BOAT? Our selection is excellent.
SELLING A BOAT? We accept good listings. Contact JIM SQUIRE.

26'5" COMMAND BRIDGE ARTCRAFT. 1973. Large Galley, roomy, comfortable. Will consider trade of land, smaller boat, $12,000.

Bosun's Marina Ltd.
10775 McDonald Park Road
Sidney, B.C.
656-5558 Box 2001

32-FOOT FULL DISPLACEMENT cruiser, a very fine, older ship in top condition and well-equipped, recent survey. If you are looking for a safe and economical family cruiser, phone 385-3302, days or 385-0271, after 6 p.m. $9100 or offers.

26' BRANDLMAYER. Built 1960. Universal 6 cyl. Low hrs. since overhaul. Was listed $7000. Must be sold now $4900.
SIDNEY MARINE ASSOC.
656-5591
2270 Harbour Rd. Sidney, B.C.

ALBIN SURFER CROWN
Call
DICK CHUDLEY
R.F.C. MARINE LTD., SIDNEY
656-5591 2270 Harbour Rd.

REDUCED — LEAVING country, 26' Sabrecraft, 1971, 9'6" beam, extras galore, was $18,750 — now $17,500 firm. Phone 384-9503.

40' CHRISCRAFT, TWIN 427 GAS engine, 360 hours, radar, depth recorder, sleeps 6, generator. Can be seen at 1190 Knibbs Place, Victoria or phone 754-7384 after 5 p.m.

NEWLY COMPLETED EXCLUsive marina on Inner Harbor. Moorage available, $1.25 a ft. Contact T. Davies, Diversified Holdings Ltd. 388-9181.

DESPERATE, MUST SELL, ENdurance 35 hull, engine, sails, $16,000 or best offer. Will consider trade. 592-9651.

36' TROLLER, 8-TON, A. DIESEL, hydraulics, good condition. $48,000. 746-7918 Duncan.

1975 20 H.P. EVINRUDE, EXcellent condition, $400 firm. 478-1546 evenings only.

SACRIFICE! 26-FOOT BRANDLmayr, 283 inboard marine, $2,500. 383-1640.

1975 JOHNSON 40 H.P., $800. 20' fibreglass Brandlmayr, $800. 383-9395.

OAK BAY BOAT BROKERAGE
At the Marina
1327 Beach Drive 598-3393

19' DEEP-V FIBERFORM INboard-outboard with trailer. 642-3237, anytime.

BOAT TRAILER SUITABLE FOR 12 to 14 ft. boat, $200 or best offer. 478-0777.

WANTED: 16' BOAT WITH motor and trailer. 595-5465.

27' REINELL SAILBOAT, 10 h.p. outboard, $9,500. 656-2420.

HERRING SKIFF WANTED. 642-5132.

80 BOATS and MARINE

USED BOAT CLEARANCE
STERN DRIVES
22' Calglass, 165 Merc.
21' Reinell, 165 Merc.
21' Arena, 155 Merc.
OUTBOARDS WITH TRAILERS
17' Islander, 105 Chrysler
16' K & C. 65 Johnson
16' Glastron, 65 Merc.
15' K & C, 65 Evinrude
14' Hourston, 40 Johnson
14' Formula I, 35 Chrysler
16' Aeroliner, 70 Evinrude
DEMO STERN DRIVES
16' Larson, 120 Merc.
20' Sangser, 233 Merc.
21' Larson, 188 Merc.
MUST SELL NOW
ALL OFFERS CONSIDERED
2360 Beacon Ave.
Sidney 656-1105
METRO MARINE

Oak Bay Marine
SALES AND SERVICE
NOW ON DISPLAY
DIESEL CHUGGERS
DAVIDSON 17' DIESEL CHUGGER, 10 H.P. Farymann diesel. Built to M.O.T. lifeboat specs. Superb sea boat, 1 pint per hour economy.
21' MODEL now in stock. 24 h.p Farymann diesel, enclosed head, galley.
OPEN 7 DAYS
At the Marina
1327 Beach Drive
598-3393

GP
"IT'S THE SERVICE THAT SETS US APART"
BAYLINER
HOURSTON
GLASSCRAFT
JOHNSON outboards
VOLVO—OMC
Sterndrives—Trailers
Accessories
All At
GIBSON
Powercraft Centre Ltd.
2520 Gov't St. (Near Bay)
382-8291

DOUBLE EAGLES
1 ONLY
—Full camper top, wiper.
—1600 lb. E.Z. Loader.
—50 h.p. Merc. Elec.
$4575
1 ONLY
14' DOUBLE EAGLE
—Full camper top, wiper.
—1200 lb. E.Z. Loader.
—40 h.p. Merc Elec.
$3820
PLUS
Other 16'-17' Packages
Now At
MULLINS MARINE
SALES LTD.
382-1928 382-4515
925 YATES

HORWOOD MARINE
GLAS PLY
K & C
Catalina Sailboats
In Victoria
823 Pandora 385-1451
In Colwood
810 Island Hwy. 478-8211
Across from Farmers Market

PELAGIC
PACIFIC INDUSTRIES (1974) LTD.
A COMPLETE STOCK OF
FIBERGLASS MATERIALS
NOW LOCATED AT
428 Burnside, Victoria, B.C.
386-1811 or 386-7814

CHRISTMAS GIFTS FOR THE BOATER
Compasses, Safety Flares, Crab Pots, Brass Lamps, Anchors, Horns, Heater, Cleaners, Fenders, Downriggers, Life Jackets, Speedometers, Tachometers, Bilge Pumps, Dock Lines, Potties.
All at
ALL BAY MARINA
2238 Harbour Rd.
Sidney, B.C., 656-3157
Open 6 Days - Closed Mondays

OLDER GRENFELL CLASSIC
Recently repowered with Merc 6 cylinder inboard, 27 ft. long, 8½ ft. on the beam, lots of room for family cruising, boat equipped with CB and sounder, nearly new canvas, needs some cosmetic work, all offers cash or with your trade will be considered. Phone Bob Barker days 598-1921, evenings 598-6503, Oak Bay Marine Brokerage Department.

CENTRAL BOAT LISTING SERVICE
THE BOAT FINDERS
We have boats from $50 to $75,000 in back yards and in the water. Phone for the type of boat you want and you will be put in touch with the seller. Do your own deal.
383-1640

FOR SAFETY SAKE
Radios — CB — VHF — SSB Sounders — Flasher — Chart. Sales — service and installation. Sales — service and installation. BALL and SHEMILT Electronics Ltd. West Burnside Rd. 386-9414.

TILLICUM FURNITURE
2612 Sooke Rd.
Makes boat, camper and trailer cushions. Any size or shape. Full selection of materials available. Fress estimates. Winter discounts now in effect. 478-0522.

16' FIBREGLASS CANOE, $200 with paddle. 478-2821.

80 BOATS and MARINE

17' DOUBLE EAGLE
HARDTOP
Complete with:
—Full canvas
—Windshield wiper
—Mechanical steering
—Sleeper seats
—Foam floatarion
—Bow rails
—Powered by 1977 70 h.p. Johnson with alternator, cables and controls.
—1550 lb. Road Runner trailer with rollers and cradles
PACKAGE PRICE
$6350
Bob Whyte Marine
SALES AND SERVICE
Corner Harbour and Resthaven
Sidney
656-6421

VAN ISLE MARINA
BROKERAGE
LAUNCH RAMP
FUEL DOCK
Vacuum pump oil changes. Complete line of filters and accessories fore all vessels. Open 7 days a week. 8-5 p.m.
VAN ISLE MARINA CO. LTD.
Tsehum Harbour Box 2130
656-1138 Sidney, B.C.

REPOWERING?
Be sure to see us before you repair or repower your sterndrive substantial year end discounts on repairs or repowering at:
OAK BAY MARINE
sales and service
598-3393 1327 Beach

BOATERS!
See our large display of appliances, plumbing and electrical supplies.
S. J. PEDEN LTD.
2855 Quesnel St. 386-3464

DESPERATE
38 ft. live-aboard cruiser, twin 6-cylinder power, oil stove, hot water heat, bathtub, etc. Only ill health forces sale. Was asking $7,000. Will accept highest offer this week. 656-3875.

NEW GLEN-L 18' PLYWOOD cruiser. New 140 Mercruiser stern drive. Fully equipped. Total value $5,700, asking $2,700. Boat in dry storage at Canoe Cove Marina. Call 592-6238 for appointment to view.

42' FIBERGLASS TROLLER, freezer, Scania diesel, full electronics, all-aluminum rigging, new wiinch and radar. $120,000. Apply "Royal Quest", False Creek, Float C, Vancouver.

31' ALUMINUM FLAT BOTtomed fishing vessel, ideal for bottom fishing. Phone Mr. Carlson, Federal Business Development Bank, 385-3375, 9 a.m.-4 p.m.

FORD MARINE ENGINE FOR small power boat or as sail boat auxiliary, $800. Also 15 degree Walter V-drive, $300. Offers accepted. 385-2600.

CHRYSLER OUTBOARDS
SEE US FOR SALES — PARTS — REPAIRS
KEN PRASING EQUIPMENT
478-9313 934 Goldstream

GREW BOATS
Canada's Finest
OAK BAY MARINE
SALES AND SERVICE
598-3393 1327 Beach Dr.

DAVIDSON DIESEL CHUGGERS now available in kit form in 3 stage kits, 17' to 21' models. Please call Oak Bay Marine Sales, 598-3393, 1327 Beach Drive.

15½ FT. SANGSTERCRAFT, 18 h.p. Johnson, good running order. Trailer with extra wheel, motor mount. Best offer. 598-1636.

16' CANOE, FRONTIERSMAN, yellow fibreglass, paddles and cushions, $200. 474-1762.

1975 9.9 JOHNSON OUTBOARD, excellent condition, $400. 382-3803.

92 SPORTING GOODS

Robinson's
SINCE 1929
Mossberg 30-30, $140; Win. 30-30, pre '64, $170; Ithaca XL900 auto, 12G, $290; Ruger .22 S-A target, $131.
THE SHARPEST BLADES IN TOWN
BUCK—GREBER—SWISS ARMY—PUMA — WESTERN
INTEREST FREE 1 YR.
LAYAWAY PLAN
EXCELLENT GUN REPAIRS
1307 BROAD ST. 385-3429

INTERNATIONAL KNIVES
GIFT IDEAS!
Binoculars; Arkansas Sharpening stones; Daisy Powerline B.B. gun; Snowshoes; Lifetime flashlights; Shooting muffs; Brass flasks; Pellet rifle; Japanese Swords; Ammo wallet; Grenade Lighters.
THINK KNIVES
(Super selection — latest models)
574 Yates St. 383-2422
(Across from the Post Office)

PLAY-MOR
RECREATIONS LTD.
DIRECT SALES—
FACTORY TO YOU
Billiard Tables, Shuffleboards
Supplies, Cues
384-3332 517 Kelvin Rd.

SCUBA DIVERS! HELP CLEAN up Sidney Harbour on Boxing Day. Prizes given for most junk and most unusual find. Also, a drawing will be held for an 80 cu. ft. aluminum air tank, Register at the dive shop between now and the dive time of 10 a.m. on Boxing Day. Certified divers only. Inquire at the shop, 9818 Fifth Street, Sidney, or phone 656-6313.

DIVERS
20th Anniversary specials. Alum. 80 C.F. tanks, with air card $159. B.C. with inflator, $100. Inflator only $35. Sub. press gauge $45. Dacor 80 tank, pack and regulator, $279. Vented fins. 2 sizes $24. Scuba Shop 832 Fisgard St.

LADY'S YELLOW TYROL SKI jacket and matching high bibbed pants size medium, worn 3 times. $60; also lady's orange Tyrol buckle boots, size 7½, bought last season, $70. Call 382-8347 after 5 p.m. weekdays.

1909 S AND W .38 SPL., 380 ACP Browning and reloading equipment, pre-'64 model 94 Winchester, all reasonable, or trade for 12-gauge loader. 652-3120.

TWO COMPLETE SKI OUTFITS, ready to go. Rossignal Strato's 195 cm. with Lange boots (11), Fisher 707s with Hamanic boots (9). 598-8647.

REMINGTON SPORTSMAN 58, 12 gauge, choke repeal, like new $160 or offers. Winchester Model 88, Cal 308, like new $132 or offers. Phone ?-5-3800.

SET OF REGISTERED POWER built Men's right hand golf clubs. Brand new including new bag. Regular $225. for $175. 478-5821.

ONE PAIR GERMAN MADE SKIS without bindings, 185 centimeters, $10; beautiful imported Swedish lamb, ¾-length fur coat, size 14. Cost $200 — sell for $45. 384-1667.

NEAR NEW MENS' BAUER skates, size 7. Call 598-6452 after 5 p.m.

SCUBA TANKS AND REGULAtors for sale. Phone 478-7808 evenings.

RUGER NO. 1, 6 M.M. - 3X9. Browning No. 78, 30-06, 3x, Snider, Martini, others. 386-9429.

POOL TABLES, QUALITY SLATE from $575.00 and other home recreation equipment. 478-8559.

TOP QUALITY 12 FT. SHUFFLE boards. and accessories (6 games in 1), price $560. 478-8559.

TWO NEW DYNA-GYMS FOR sale, half price. 598-6250 after 5.

SKI SUIT
Never worn ladies' 10, 479-7653.

UNDERWATER CAMERA CASE for Ashia Pentax. 384-3429.

NEW AND USED GOLF CLUBS. Western Golf Sales, 383-2133.

93 CAMERAS, SUPPLIES and PHOTO FINISHING

KONICA AUTO REFLEX T3 with 135 mm, 28 mm lenses, closeup lenses, two flash units, many extras. $500 or best offer, 479-6892 evenings.

MAMIYA G-330, ALMOST NEW, many accessories. Offers. 385-1178 after 6 p.m.

TODAY'S CROSSWORD PUZZLE

UNITED Feature Syndicate

ACROSS
1 Reconnoiter
6 Ensnare
10 Study printed matter
14 Actor ----- Greene
15 Turkish officer
16 If not
17 Very skilled person
18 Manicurist's concern
19 Meerschaum
20 Romantic song
22 Let the air out of
24 At once
26 Wallace -------: Amer. poet
27 Obtained
31 Resembling: Suffix
32 Resides
33 Odes, e.g.
35 Middle: Prefix
38 Made a hole-in-one
39 Room in the Louvre
40 Missile
41 Long. Informal
42 Beaver State capital
43 The eyelashes
44 Southern Abbr
45 Declaring under oath
47 Ft. Frontenac commandant: 2 wds.
51 Loud deep cry
52 39.37 inches; 2 words
54 Talked idly
58 Sugar source
59 Unappetizing food
61 "From ----- shining sea"
62 Celebes ox
63 Brain tissue
64 Fill with pride
65 Swedish man's name
66 Tree of Knowledge site
67 Irritates

DOWN
1 House foundation
2 Finale. Music
3 U.S.S.R. city
4 Not first, second or third
5 Lockjaw
6 Male human
7 Mild oath
8 ----- away from
9 Football game period
10 Fix a highway
11 The very best
12 Quivering
13 Conveyance documents
21 Beetle
23 Telescope
25 Asian kingdom
27 Action in a game
28 Edible grass seed
29 Heating apparatus
30 Dealt out meagerly
34 "----- Gantry"
35 Its capital is Bamako
36 Clay pipe land
37 Male deer
39 ----- ----- Marie
40 British statesman
42 Flatfish
43 Less refined
44 Exactly like: 2 words
46 Nonalcoholic beverage
47 Kind of anesthetic
48 Pineapple
49 Senorita's parent
50 Fished for morays
53 Character played
55 So. African Dutch
56 Group of: Suffix
57 Suffices
60 Gold miner's utensil

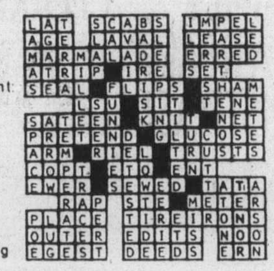

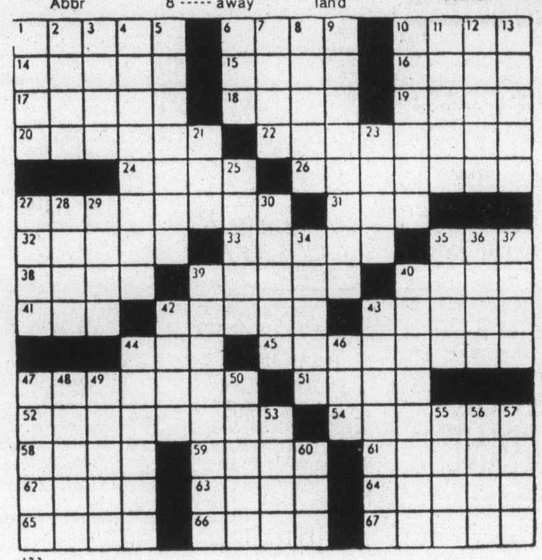

By R. A. POWER

93 CAMERAS, SUPPLIES and PHOTO FINISHING

RENTAL DARKROOMS. BOOK FOR APPOINTMENT. B & W AND COLOR.
Bill's Photo Supply
1672 Douglas 383-7443

NEW! PENTAX K1000 $199
Bayonet Mount Lens
Open Aperature Metering
1 sec. — 1000 sec speeds
Case extra
CITY PHOTO
1227 Gov't St. 385-5633

COMPLETE CAMERA SYSTEM, and all accessories, Asahi Pentax, 50 mm. f1.8, 90-230 telezoom, 28 mm. wide angle, 2x converter, 6 filters, much more, and asking $350. Phone Steve after 4:00, 385-3034.

Island Colour Labs
Super fast quality film processing. Kodacolor II or Fujicolor II. Competitive prices. In by 10, out by 5.
615 FORT 384-2242

35 MM MINOLTA AUTOMATIC or manual with case and electronic flash, $100. After 6. 386-9886.

96 RANGES, STOVES and FURNACES

NOW AVAILABLE
The all-new Texaco oil furnace with the revolutionary flame retention head, proven savings up to 25 per cent in fuel consumption. Harknett Fuel, 384-9381, ask for Ralph Smith or Steve Brown.

NEW ADMIRAL MICROWAVE OVEN WITH VARIABLE COOK AND DEFROST CYCLES. $499 AT BUTLER BROS. 1720 DOUGLAS — 385-3832 (ACROSS FROM THE BAY).

JOHN PARKES, 479-8363. OIL burner service, domestic furnaces, mobile homes, oil stoves, heaters. Gov't certified, 21 years' experience. Anti-inflation rates.

MOFFAT VARI-BROIL OVEN, harvest gold — complete with rotisserie, like new hardly used, approx. 3 years old. $295. 598-5609 after 5 p.m.

OIL FURNACE, 250-GALLON tank, approx. 25 yards of aluminum ducts, vent; $250 or nearest offer. 479-5345, 5:30 to 7:30.

RCA ESTATE STOVE, 30" older model, working condition. 479-5808.

PROPANE STOVE, WOOD stove, electric stove. Cheap. 246-3800.

SHELL OIL FURNACE, 91 BTU'S, with ducts, 250 gallon tank. In perfect condition. $350. 382-5690.

TWO FURNACES, OIL TANK with stand. 478-9994.

SPACE HEATER WITH FULL 60-gallon tank, $125. 598-8720.

97 FURNITURE

SIMMONS HIDE-A-BED, QUEEN size, 1-year-old, $370. Waterbed, king size with 2 sets of sheets, $150. Antique writing desk, $130. Single bed, box spring and mattress, $30. Dresser, $20. 595-0931.

NEW COUCH AND CHAIR, NEW $450, asking $300; large solid oak coffee table with split smoked glass panels, $80, antique vanity table and mirror, $100. 384-9958 after 3.

WANTED: ALL COLONIAL style, hide-a-bed and matching chair, autumn floral design, coffee and end tables, ¾ size bed. 478-4858, weekdays, after 4:30.

SMOKED GLASS DINING ROOM table and 4 chairs $800., excellent condition; 21" black and white TV $75, excellent condition. 478-7364.

SHOP AND SAVE IN THE COMfort of your own home. V. J. Interiors. 642-3490.

ANTIQUE GOLD, UPHOLSTERed armchair, $110. 598-7938.

97 FURNITURE

VILAS
The all new Emberglow finish by Vilas now on display for immediate or future delivery.
Large supply of Candlelite finish still in stock.
Free delivery, easy terms, payments start Feb., 1977. FREE XMAS TURKEY with all major purchases good till Dec. 24, '76.

CONTINENTAL FURNITURE
716 Johnson 386-2458

Bedding Special
Sealy 3'3" single units, box spring, mattress, roller frame and padded headboard.
Complete $129
ALSO
Limited supply of Queen size units SALE PRICED AT $199.

CONTINENTAL FURNITURE
Free delivery, easy terms
716 Johnson 386-2458

MATTRESSES
WHY NOT
buy your spring filled mattress directly from our factory, good quality at a reasonable price
6-INCH LATEX
FOAM RUBBER (All Sizes)
posture zone support, clean, hygenic, doesn't sag or lump. 3'3" $109; 4'6", $139; Queen, $179.
IMMEDIATE DELIVERY
GREGG FURNITURE
2306 Douglas 388-7365

SAGERS' MAPLE SHOPS 386-3841 1802 GOVERNMENT
Victoria's Largest Selectin of COLONIAL FURNISHINGS

VANCOUVER-BASED MATERIAL handling equipment distributor requires services of an aggressive self-starter for Vancouver Island. Generous commission offered. Reply to Waymarc Industries Ltd., 3179 Thunderbird Crescent, Burnaby, B.C.

LIGHT OAK DINING ROOM table and 4 chairs, $80, hide-a-bed $100, 4-piece chesterfield $50, twin-size beds. 477-6548.

CHESTERFIELD AND CHAIR, highback, narrow arm with wood insert. Very good condition. $175. Phone 652-2163.

ONE SINGLE BED: TWO END tables; two rockers; one floor lamp; one house plant. All in good condition. 477- 6296.

COLONIAL COUCH AND CHAIR, black and white TV, cast iron heater etc. 383-3510.

NINE-PIECE OAK DINING suite, $1150 or best offer. 2170 Sandowne Road, 592-9138.

ASSORTED OLDER NEAR ANtique wooden furniture. Selling cheap. 386-1096, 382-6520.

HIDE-A-BED, SINGLE, EXcellent condition, asking $160. 386-0052.

ANTIQUE OAK DINING SUITE, hide-a-bed, no dealers. 386-7928 after 5.

GREEN VINYL LA-Z-BOY, $25; arm chair, needs reupholstering, $10. 388-4137.

97 FURNITURE

SEALY HOLLYWOOD TWIN beds on adjustable roller frame like new. 478-6948.

MOVING, MUST SELL WATERfall-design bedroom suite, $125. 386-0942.

PECAN BEDROOM SUITE BY Malcolm, phone evenings after 7, 598-1150.

CLAIRTONE STEREO, BEAUTIful walnut cabinet, original cost $1,000. Sacrifice $250. 592-3060.

SHOP AND SAVE IN THE COMfort of your own home. V.J. Interiors. 642-3490.

LARGE OAK DESK AND CHAIR, presently painted, $200. 592-4111.

NEW BOSTON ROCKER FOR sale, $170. Call 595-6165.

98 TV, STEREO, RADIO SALES and SERVICE

RENT
BRAND NEW TV
FAIR DEAL SERVICE LTD.
Mastercare Maintenance Service for Admiral and Magnavox
3454 Tillicum (at Burnside)
385-7423 385-2836

AUTO SOUND
CASSETTE PLAYERS from $44.95
B.C. SOUND & RADIO SERVICE
931 FORT 383-4731

HITACHI COLOR TVS, 20" LUminar 1 with 5 year labour warranty, manufacturers suggested list price $669.99, now only opening special $559.95. S. F. Network Television Ltd. 1000 Tillicum Road. 388-7142.

FOR CHRISTMAS GIVING. HItachi clock radios, 5-band transistor radios, cassette decks, etc. ELECTRON T.V. SALES and SERVICE, 100 Burnside W. 383-5432.

PANASONIC 12" B AND W TV, CHOICE OF 3 COLORS — BUTLER BROS. 1720 DOUGLAS 385-3832 (ACROSS FROM THE BAY).

SANYO AUDIO PACKAGES AT real good deals. Starting at $379.95.
ATLAS STEREO AND TV
763 Fort St. 385-2712

IN EXCELLENT CONDITION, Philco console, automatic turntable, 8-track tape recorder, AM-FM radio, $350 or best offer. Phone after 3:30. 477-5022.

TV, BLACK AND WHITE, PHIlips Automatic 23, excellent condition, beautiful slimline cabinet, asking $150 or near offers, evenings. 598-8314.

WE'LL BRING OUR SYSTEM TO you for parties, get togethers, etc., anywhere in Victoria area, great new music to get your parties hopping, $95 a night. 382-8082.

C.B. RADIOS
Sales and Service. BALL and SMEMILT Electronics Ltd., 1 West Burnside Rd. — 386-9414.

AGS TV GAMES
REG. $79.00 Special $57.00
Hudson's Tape Centre
1543 Fort St. 598-6811

AKAI RECEIVER, AGS SPEAKers, Technics turntable. $650, 246-9781 (Chemainus) collect.

AM-FM RECEIVER WITH 8-track player, $70. After 6. 386-9886.

HITACHI AMP, SA-300, GOOD starter unit. 592-6119 between 5:30 and 6:30.

MARANTZ 1060 AMP, THOREN'S turntable, EPI speakers, and assorted records, $750, 385-2600.

2 — HI-FI RECORD RADIO COMbination, 1 mahogany finish, 1 green, $10 each, 592-4849.

AMP AND TURNTABLE
Offers. 382-1074

LARGE MEN'S SKI BOOTS, SIZE 9, used twice, reasonable. 592-9679.

97 FURNITURE
98 TV, STEREO, RADIO SALES and SERVICE

PANASONIC
Color TVs Stereos
CB RADIOS — MICROWAVE OVENS
Buy the best and reduce costly services costs!
NO DOWN PAYMENTS!
FREE DELIVERY
BANK FINANCING
Yes, we take trades.
Panasonic 18-inch color TV (Quintrix picture tube) SPECIAL, only $579, no down payments! $21 monthly.
Panasonic 26-inch color console (limited quantities) SPECIAL, $699, $25.45 monthly. All payments over 36 months.
Good used color TVs at low prices. 17-inch Panasonic color, $339, $13 monthly; 26-inch Admiral color, $249, $10 monthly. Many more to choose from. All guaranteed.

HI-FI EQUIPMENT
(Complete line Technics)
ALSO SANSUI-AKAI
Specials on packaged deals! Technics SA5150 receiver, Techniques SL20 turntable with Shure M91E Cartridge, pair ZP500 speakers, SPECIAL, $699, $25 monthly. Complete line Technics Direct-Drive turntables from $289.
USED HI-FI EQUIPMENT
Yamaha amplifier CA800, SPECIAL, $349. Much more good used stereo equipment to choose from.
PANASONIC STEREOS
All models priced to clear, from as low as $216 full price.
CAR STEREOS
Panasonic CX141 Cassette Auto-Reverse, $149; CX233 Compact Cassette, $79; Panasonic 8-tracks from $59. Terms available.
CITIZEN BAND RADIOS
Panasonic RJ3200 23-channel CB radio, $249.

Microwave Ovens
COMPLETE PANASONIC LINES ON SPECIAL
NE5100 SPECIAL $359 $13 monthly
NE5300 SPECIAL $399 $15 monthly
NE6450 SPECIAL $499 $19 monthly
NE6700 SPECIAL $599 $23 monthly
NE6600 SPECIAL $649 $24 monthly
NE7800 SPECIAL $699 $26 monthly
DEMONSTRATIONS DAILY
Roast Beef Friday Evening

Sewing Machines
(Sales, Service, Rentals)
Quality Repairs to all Makes!
SAVE — SAVE — SAVE 20% off all new White zig-zag sewing-machines from $136. White 888 open-arm super-stretch, SPECIAL, $395. Elna Lotus, SPECIAL, only $399. Elna Lotus 35, SPECIAL $369. Yes, we take trades, 20 yrs. parts, 1 yr. service, free instructions.
Good used sewing machines with one-year guarantees from $39 and up.
Open till 9 nitely, 6 p.m. Sat.
Independent Buyers Discount Service Ltd.
939-C Esquimalt Road 383-1780

Rent To Own
1977
20" Electrohome COLOR TV
$23.50 monthly
3 year warranty on all parts and labour and 6 year warranty plan on the picture tube. Call
CITY CENTRE TV
OPEN 10 A.M. — 10 P.M.
6 DAYS A WEEK
3970 Shelbourne 477-6971
Next to K Mart in the Mall

CHRISTMAS SPECIAL
26" PANASONIC console TVs $777.
Free delivery, easy terms, no payment til 1 Feb. '77, FREE TURKEY.
CONTINENTAL FURNITURE
716 Johnson 386-2458

COLORTRON
WEEKLY OR MONTHLY
RENTALS
383-9113
GOOD SETS
BETTER RATES
BEST SERVICE
Would you expect anything less from the Shea Family?
3180 Harriet Rd. (Just off Burnside)

BUTLER BROTHERS
385-3832
TV RENTALS
Our phone number is listed incorrectly in the new phone book.

CAV ELECTRONICS LTD.
755 YATES STREET
MARANTZ, YAMAHA, DALQUIST SAE, DUAL, TEAC, SCOTT, BIC
388-6564

AKAI 4000DS REEL TO REEL recorder with tapes, Noresco 842 with built-in AM-FM receiver and Dual 1214 turntable. Excellent condition. $700 firm. Between 9 a.m. till 5 p.m. 384-4436.

TOSHIBA SR-310, AUTO REturn, belt drive turntable, $159 new. asking $99 without cartridge. 592-9287.

SPEAKERS, 2 PAIR, RADIO Shack, MG1000 like new, 385-2070, 5:00 p.m.-6:00 p.m.

CLAIRTONE STEREO, BEAUTIful walnut cabinet, original cost $1,000, sacrifice $250. 592-3060.

TURNTABLE, $50. CARTRIDGE plus accessories, cheap. 386-9725.

THREE ELEMENT BEAM FOR CB radio, asking $25. 592-3833.

STEREO RECEIVER AM-FM. Phone 598-7015.

NEW 8-TRACK AND ALL TAPES. 592-7055 after 5:00.

SEARS COLORED 18" TV $100. Call 598-7932, after 5.

99 GROCERIES, MEAT and PRODUCE

SAVE MONEY AT HARVEY'S
RED BRAND BEEF
Hind Quarter $1.29 lb.
Sides .99c lb.
Cut, wrapped, frozen
Guaranteed
2709 Quadra 383-2031

"MEAT" AT McCOLLS
Sides of Grade A Beef 95c lb. Black Puddings, Slicing sausage, White Puddings, Haggis.
PARLIAMENT MEWS
Ste. 5-230 Menzies St. 382-1611

MATURE SIDES OF BEEF, grain fed 75c per pound, cut wrapped and frozen, hinds $1.05, fronts 55c, baby beef sides 95c. 479-3021.

SAANICH ORCHARDS
We still have a good supply of MacIntosh, Sparton and Golden Delicious, kept fresh in cold storage. 652-2009.

HONEY MANITOBA WHITE CANada No. 1 sweetest and mildest 85c per pound, just arrived 477-9111 days, 383-2889 evenings.

POTATOES, $2 PER SACK, 652-1546.

HOLLY $1 A POUND, PHONE 478-9296.

100 MISCELLANEOUS FOR SALE

DOLLS, DOLL CRIBS, CRADLE, rocking toys. Phone Tuesday, Wednesday 478-5115.

9 BY 12 CARPET AND UNDERfelt, small size Frigidaire, working condition, students desk. 598-7979.

PASSAP DUOMATIC KNITTING machine, excellent condition, $345. 656-4717.

WANTED: GOOD QUALITY Brunswick or National pool table. 658-5104.

60 GALLON AQUARIUM WITH pump, fish and under gravel filter. Phone 382-8422.

100 MISCELLANEOUS FOR SALE

Xmas Clearance
AUCTION
FRIDAY AT 7:00
9-PC. OAK DINING BEDROOM STES.
Hide-a-beds, Rockers
BAR MIRRORS
25 BICYCLES
Over 400 Lots for Your Inspection
Kilshaws Ltd.
386-6441
1115 FORT ST.

ELECTROHOME STEREO, orange floral Colonial armchair, 6 drawer chest of drawers, vanity with circular mirror and stool, large shag rug (gold), modern love seat (blue and green floral), Spanish octagonal table, large Colonial picture in maple frame, General Electric steam iron, General Electric mixer, green and gold tub chair with matching gold cushions, various miscellaneous items, all bargains, phone 385-9559. TWIN TUB WASHER, 1-YEAR-old, $125, 477-2172.

ELEGANT OVERSTUFFED chesterfield, down filled cushions, $129.95; wooden table and 4 chairs, $29.95; Colonial table with leaf plus 4 chairs, pretty good condition, $39.98; spring coil construction (the best) chesterfield and chair, good clean condition, $159.95; Coca Cola Bar mirrors, $9.95. Pete's Place, 15 minutes from town, 10 from Woolco. 478-6000, 786 Goldstream.

7-PIECE 4 POSTER BEDROOM suite in solid walnut; includes 4 poster bed (easily converted to canopy) 2 night tables; 5 drawer vanity with mirror and bench, large 5 drawer Hiboy chest; all for $399.95. Electrolux with power head, $269.95. Pete's Place, 786 Goldstream, 15 minutes from town, 10 from Woolco. 478-6000.

QUEEN SIZE BED UNIT, COMplete, $169.95; Brand new, quality, Grange units. Solid Mahogany China Cabinet, $134.95. Sewing machine in floor cabinet, $39.95; Hoover upright vacuum, good, $29.95. Pete's Place, 786 Goldstream, 7 days and evenings. 478-6000. 15 minutes from town, 10 from Woolco.

SOLID BRASS SINGLE BED, A steal, $169.95, includes headboard, footboard, and rails: teak king size bed, complete, includes teak headboard with attached night tables, footboard, boxsprings, and mattress. All only $199.95; Electrolux vacuum, $59.98. Pete's Place, 7 days and evenings. 786 Goldstream, 478-6000.

SIMMON'S QUEENSIZE HIDE-A-bed, loose cushioned styling, excellent condition, $249.95; Loveseat hide-a-bed, mattress new, upholstery good except one hole requires repair, $99.95; Small Sanyo stereo with AM-FM and record changer, $59.95; Pete's Place, 7 days and evenings. 786 Goldstream. 478-6000.

KITCHEN SUITE, CONSOLE TV, hi-fi, carpets, typewriter, lawn chairs and table, many miscellaneous items including several Cindercrete and Cedar do-it-yourself bookcases and desks, appliances, dishes and pots pans sets. New Coleman 2-burner camping stove. 388-6083.

LOVELY OLD TEA WAGON, INlaid corner whatnot, hand painted, mirrored fire screen signed and dated 1906, oil paintings signed Art Noveau, T-type table lamp, antique pottery Jardiniere and pedestal, other antique items, 383-0405.

MAGNIFICENT SOLID MAHOGAny with buried walnut HiBoy Scotch dressers from $119.95. Ideal bachelor furniture, extra huge, lots of space. Roto Broil oven, new cost $150, ours $59.95. 4 solid oak ladder back chairs $129.95. Pete's Place. 478-6000, 786 Goldstream.

DRESSERS FROM $19.95; SIMmons twin beds $79.95; double $89.95; Chesterfields and chairs from $49.95, tables and chairs from $29.95; vacuums, hand made wooden toys from $1.99. Pete's Place, 15 min. from town, 10 from Woolco. 478-6000.

COMPLETE LAUNDROMAT equipment, 13 Westinghous ewashers, 6 Westinghouse dryers, dispensers and signs. Phone after 5 p.m., 743-2770. Best offer.

NEAR NEW APT. SIZE FRIDGE, double door, automatic defrost $189.95. Component stereo $189.95. Pete's Place, 478-6000, 15 min. from town, 10 from Woolco.

DOMESTIC SEWING MACHINE in cabinet. cost over $200 new, $100, 6 ft. artificial pine Christmas tree, very clean antique dining room table, bargain $100. 386-0316.

PAINTER'S EXCELLENT RED Devil, shaker, in cabinet, any reasonable offer. Phone 478-1341 after 6 p.m.

COLOURFUL POLE, FLOOR, trilight and other lamps. Two 600x13, snowtires, one 695x14. 592-2906.

BEAUTIFUL RUGGED POlished steel man's watch with heavy matching bracelet. Lifetime warranty, half price, 478-2468.

COPPERTONE DISHWASHER with chopping block top, 3-years-old. 15 cubic foot freezer, 4-years-old. Offers. 592-7688.

PURE WHITE VIRGIN WOOL, long-haired carpet, an import from Greece. $80. Phone evenings 656-3145.

HOCKEY JUNIOR SHOULDER pads, Cooper Wicks, Judo outfit unior size, set of barbells. 598-2208.

17 CUBIC FOOT WESTINGHOUSE frost free refrigerator, with separate freezer compartment. Raquet Club shares, evening 477-4040.

RUSSIAN SQUIRREL STOLE AS new, $150, ¾ muskrat coat $95, mink collar coat $55 size 12-14, mornings 652-5715.

WROUGHT-IRON FENCING, over 200 feet, lovely, older type with spear tops. 9-foot lengths. 592-0556.

TURQUOISE APARTMENT SIZE stove, excellent condition, $75. Wanted Hide-A bed, must be in new condition, 478-9741.

19-INCH ZENITH COLOR TELEvision, good condition; GE washing machine; and refrigerator. 384-3196.

CROSLEY FRIDGE IN GOOD working order, 54"x24", $40. Phone 382-8547.

B AND D
8" radial arm saw and stand, 4 hours use, $125. 385-8856.

RECTANGULAR OAK DINING table, excellent shape, $80, 382-2845.

INDIA CARPET, BRAIDED RUG, men's boot roller skates (8). 385-6191.

FOR SALE 1 DRAFTING TABLE $70 or best offer. 384-6273 between 6-8.

2 SINGLE BEDS, $20 AND $25. 1 wringer washer $25. All good condition. Phone 592-4882.

BOOKS, COMPLETE SET OF Life Nature Library, 25 volumes. Phone 598-5421.

LOVELY RED WELL BERRIED holly, prickly or non prickly. 652-1508.

FUNCTIONAL STONEWARE POTtery, practical prices, direct from Potter, 385-1072, 700 Newbury.

SINGLE BED, $20; ¾-SIZE GUItar, $15; junior weights, $7.50. 478-2614.

FOR SALE 7' GREEN SCOTCH Pine Christmas tree $18, 382-2584.

TWO 4X5 ALUMINUM WINDOWS, new. 595-1742.

3M PHOTOCOPIER, GOOD CONdition. $300. 384-6024.

WAGON WHEELS $10 AND $20 each. 652-1875.

23" SILVED PLATE TRAY. $25. 388-7474.

15-GALLON AQUARIUM WITH accessories. $25. 592-1552.

FUR STOLE, STONE MARTIN, excellent condition, $175. 479-6584.

TRICYCLE IN EXCELLENT CONdition, large size, $20. 652-1013.

100 MISCELLANEOUS FOR SALE

BARGAIN ANNEX
USED
Beautiful wrought iron dinette suite. Table green and black simulated wood top, 4 hi-back deep padded swivel chairs in silver, white and black. $199.95
Golden mahogany dining suite, large table, 4 chairs with new vinyl covered seats and buffet with drawers for silver etc. and loads of room for dishes. $299.95
Just the thing for Christmas. Lovely red and gold brocade 3-pce. sectional with arborite bumper ends and revolving corner section or Christmas spirits, etc. $299.95
Extra beds for the holiday season. 39-inch mattress, and box units $49.95 and $ 9.95
Green brocade sofa and chair $79.95
Soft green vinyl and tweed material covered recliner $89.95
Gold tweed swivel rocker $29.95
Walnut wood and green pottery base table lamp $19.95
Trade-Ins Accepted
Come and browse around
Used articles purchased
FREE DELIVERY
A DIVISION OF STANDARD FURNITURE
753 VIEW ST.
382-5111

PATES GIANT CLEARANCE SALE
All Showroom displays in our heating room are now on Special.
Marble Japanese Soaking Bath, 40" square. Only one in stock. $694.88
Two Piece 5' Fibreglass bathtub. Only one in stock at the low price of $339.69
All warm air dect Ftgs. now going at 10% above our cost until stock is gone.
PATES SUPPLY LTD.
VICTORIA'S RETAIL WAREHOUSE
3396 Douglas 388-6313

FOR SALE — BUILDING SUITable for office or cottage, 400 sq. ft., rooms — 2 small, 1 large, plus bathroom. Carpeted, large aluminum windows all around, sliding glass door, complete with deck and iron railings. Electric heat, deck and beam ceiling. Must be moved from present location at 780 Goldstream. Enquiries call 388-6876, 385-4474, or 479-6462. G.C.M. Motors.

BASEMENT SALE
2855 Fifth Street, (off Hillside). Every evening plus all day Saturday and Sunday. Fantastic savings — Why pay more? Christmas gift wrap, cards, candles, figurines, ceramic wall plaques, framing pictures, gift items, records, plus kitchen set, card table and carpet. 383-7735.

"CHRISTMAS PARTY TIME"
Decorate with Styrofoam balls, cones, and coloured sheets. — Also a complete stock of plastic cups, bowls, plates, glasses, tumblers, wine glasses, knives, forks, and spoon, at "THE PLASTIC SHOP" Industrial Plastics Ltd. 2105 Douglas and 460 Wallace in Nanaimo. Open 6 days a week.

BEAUTIFUL, VICTORIAN MAhogany Chevelle mirror, six-piece oak dining room suite, oak bookcase, oak frame mirrors, assortment of beautiful stained glass and much more has just arrived from England. Drop in to The Bay Window, 577 Johnson Street, 384-4547.

DEMO SALE
5 houses, 1018, 24, 30, 40, 48 Pembroke St. Electrical and plumbing fixtures, aluminum windows, doors, hot air furnaces, oil tanks, hot water tanks, used bricks, lumber and plywood all sizes. 9-5.

MR. SWEEPER
New and used vacuum cleaners. Every make in stock at fantastic bargains. Guaranteed.
906 Esquimalt Rd. (at Head St.)
386-2947

USED CHAIN LINK FENCE MAterial, ¾" to 5" used steel pipe. Extension cords, varied lengths, underground electrical wiring teck cable, all sizes. Waterproof. 384-6422.

MUST SELL 14" STUDDED snow tires, $15 each, off white shag rug 8'x10'; Champagne lined drapes 18' wide, dining room light fixture, Remnant carpet 7'x8', burnt orange. Call after 6 p.m. 386-1930.

CHESTERFIELD AND CHAIR, gold and red Spanish style. Also gold and orange shag rug 9x12. Both excellent condition. Phone 388-5285.

FOR SALE, WORLD BOOK ENcyclopedia, 18 volumes plus 14 year books, as new, $225. Older Bell and Howell slide projector, $35. 479-6139.

HUDSON PORTABLE RESUSCItation unit, aluminum basket stretcher, canvas army style stretcher. Miscellaneous first aid equipment. Phone 384-6422.

A PERFECT XMAS GIFT
Beautifully framed oil paintings, wide selection. Reasonable prices. 477-2366.

USED OFFICE FURNITURE, filing cabinets, chairs. Apply Remco Office Systems, 1812 Government. 385-6796.

OFFICE MODEL, REMINGTON electric 17" carriage, minor overhaul, $150. 656-5751.

ELECTROLUX, $75; COMPACT, $80; electric broom, $20. All in new condition. 479-3131.

DANSK DINNERWARE — smooth flamestone, 4 place, 5 piece. Phone 592-9566.

ARMSTRONG'S FINEST NO-WAX flooring, $3.50 reduction from regular. 386-0964.

OUTDOOR INCINERATOR BARrels, ready to use. Free delivery. $5.95. 383-1328.

UTLIITY TRAILER, 48" ELECtric stove, both excellent condition. 385-6326.

GIRL'S 24" BIKE, PAPER BOY'S 28" bike, filing case, train, miscellaneous. 382-1617.

AS NEW — CONTENTS OF TWO-bedroom apartment. Phone 592-3898.

PINE WELSH DRESSER. GIRLS figure skates size 6. 477-6006.

100 MISCELLANEOUS FOR SALE

THE KITCHEN SINK!
And everything that Goes with it ! ! !
RAWLINGS
tub'n taps
PLUMBING, HEATING, AND ELECTRICAL SUPPLIES
For the Do-It-Yourselfer
WE ALSO STOCK G.E. APPLIANCES
OPEN SATURDAYS 9-5
RAWLINGS TUB 'N TAPS
625 Hillside Ave.
388-7311

THE TRADERS
7-PCE. LIVING ROOM GROUPING
This is a special grouping which allows you to furnish your living room all for $998. Included for this low price you can select from a large choice of chesterfields suites, a deluxe coffee table and two lamp tables and a pair of deluxe table lights. All seven pieces for only $998.

APPLIANCE SPECIALS
Admiral 30" deluxe range with clock and timer, $319.95; 18-lb. heavy duty washer, $329.95; Admiral deluxe clothes dryer, $199.95; Portable 8-cycle dishwasher, $369.95; bliilt-n 6-cycle dishwasher, only $289.95; 18 cu. ft. Admiral freezer, $259.95; 7 cu. ft. chest freezer, $218.
Open Nightly 'til 9
Phone 388-6264
715 Finlayson

INTERNATIONAL KNIVES
Kitchen knives; Pedometer; Slingshot; Fencing foils; Military books; Divers underwater flashlight; Hatchet; Machete; Stone jugs; Copper lantern; Japanese sword; pack sack; Brass bugle; Switchblade comb.
THINK KNIVES!
574 Yates St. 383-2422
(Across from the Post Office)

ANTIQUE LIQUIDATION
Finest quality furniture, mirrors, and collectibles. Priced to sell. We are moving and must reduce our stock by Tuesday, December 14. Oak bevelled mirrors, $10 and up. Oak hall stands, $48 and up. Brass and copper prices slashed. Oak dressers, $45.
ATTICA OLDIES LTD.
1121 VANCTUVER ST.
Between Fort and View St.
384-1644

GARAGE SALE
Stove, table, aluminum window, chicken wire, exerciser, play pen, umbrella, grinder, wheels, tires, tools, appliances, games, building supplies, household items. 40 hp. Evinrude, long shaft with controls. Much more. 2745 Millstream Rd. Saturday-Sunday 9-5 p.m.

HOUSE OF FARRAH
720 YATES ST. MALL
384-2444
Are you looking for special, unusual, moderate priced Xmas gifts. Brass, copper, silverware, cotton blouses, kaftans, skirts, saries, pipes, hand carved jewellery, inlaid tables.

CHRISTMAS TREES FOR SALE
WHOLESALE ONLY
384-6339

UNIVERSAL TRADING CENTR
584 Johnson, Upstairs Warehouse Bargains. Tools, furniture, antiques, curios, glasswear, pictures, stereos, cameras and jewellery. 383-9512. We Buy, Sell and Trade.

1/8" SCALE MODEL BLUENOSE Schooner, plank on frame hull, very fine detail, completely handmade, ideal for office, den, restaurant, etc. Value $2500. Will sell for $1500 or best offer, 388-5395.

COMPLETE ST. MARGARET'S school uniform, includes shirts, blazer, duffle coat, gym strip, oxfords, etc. Will fit girl 10-12 yrs. Everything in very good condition. $85. 592-2723.

ATTENTION TAILORS AND UPholsterers: Sales and Service to all industrial sewing machines. Sawyer's Sewing Centre, 840 Fort, 388-6228.

BLUE CHESTERFIELD AND chair, coffee table, $100. Kenmore sewing machine, $100. 386-0845 between 6 and 9, evenings.

CLOSE-OUT SALE. LAMB SKINS, leather coats, for men and ladies' dresses. Ayke, 4-720 Yates Mall, 385-1812.

REFRIGERATOR SYSTEM FOR van, boat or walkin cooler, 220 volts, plate system. Phone 656-3239 after 6.

STUDENT RENTALS
Manual — Electric Typewriters
CITY OFFICE EQUIPMENT
721 Kings, 386-8396 — Open Sat. 9-1

DEADBOLT LOCKS PROFESsionally installed from under $30.
PRICE'S LOCK AND SAFE LTD.
847 Fort 384-4105

MOVING, QUALITY, LR FURNIture, freezer, rugs, dinette suite, lamps, games table, pet crate, luggage. 598-4610.

MOVING SALE TILL DEC. 30, antiques, collectables, pictures, giftware, rocking chairs. 2296 Cadboro Bay Rd.

WOODEN BARRELS, WHOLE OR half, new and used plastic pails, steel drums. 383-1328.

COMPLETE SAW SHARPENING. Island Saw Co., 617 Chatham Street. 385-5500.

OLD LIONEL TRAIN, LOTS OF track, changers, barge transformer, 383-9680.

POOL TABLE, 3X6, BALLS AND cues, as new. $75. 477-1327.

MOFFAT HEAVY DUTY AUTOmatic washer, $190. 386-2357.

USED STENCIL DUPLICATORS AT INTERCONNECT. 384-0511.

ROLLS AND ROLLS OF CARPET and lino, at $3 a sq. yd. 477-5976.

ELECTRIC TRAIN, 24" ELECtric stove. 385-6989.

4 HARNESS FRAME LOOM, 36" wide, $25. 384-7329.

HILTI DX350 POWDER ACTUATed pistol, $200. 652-1657.

100 MISCELLANEOUS FOR SALE

SHOP AND SAVE
Love seats $119 to $229, Single size hide-a-bed $199, 2-pce. chesterfield suites $189 to $559, Hide-a-bed $239 to $398, Swivel rocker $159, Wooden rocking chairs $39.95 to $139, 9x12 rugs $49 to $179, 8-pce. Oak dining suite $595, 5-pc. dinette sets $64.50 to $159, complete bedroom suites $149 to $599, single beds $49.50 to $159, chests of drawers $32.95 to $149, Dressers $69 to $149, Metal wardrobe $99, telephone table and chair $59, Artificial log fires $19 to $39, Firescreens $19 to $39.95, Fire grates $7.95 to $19.95, Vacuum cleaner $22.95 to $49, Pin wheel crystal priced to sell for Xmas giving. Use your Chargex or Master Charge.
PANDORA FURNITURE LTD.
New and Used Furniture
1050 Pandora Ave. 383-6319

EATON'S WAREHOUSE STORE
HOME FURNISHINGS AT BUDGET SAVING PRICES
749 View St.

SPEED QUEEN
ACTIVE FURNITURE
566 DAVID 382-8274
Washers from $388
2-YEAR GUARANTEE ON ABSOLUTELY EVERYTHING INCLUDING PARTS AND LABOUR. 10 YEAR WARRANTEE ON TRANSMISSION.
BEFORE YOU BUY
ANY FURNITURE — Come in and compare our everyday low, low, warehouse prices.

DEMO SALE
51 GORGE ROAD WEST
SAN SEBASTIAN
Miscellaneous household furnishings, plumbing and heating fixtures, windows, doors, carpeting, oak flooring, copper pipe, used lumber, shower stalls, kitchen counters, used bricks, weekdays and Saturdays, 9 to 5.

AMANA MICROWAVE
DEMONSTRATIONS
Every Fri. 6-9 P.M. Sat. 10-4
Major Appliances and carpet at contractor prices
McDONALDS SUPPLY LTD.
370 Gorge Rd. E. 386-6745

ATTENTION CABINET SHOPS
Nearly new Rockwell 12" thickness planer; Black and Decker 10" radial arm saw; Evans Ezy-T-Eze banding machine for plastic T-edge on cabinet doors, model 1000HT, single phase 20 amp; Evans Ezy Reel for T-Eze machine; 6" jointer with ½ h.p. motor; old double headed shaper; Tenon machine. 386-1911.

PS
"THE PLASTIC SHOP"
2105 DOUGLAS ST., 386-1477. ONE STOP SHOPPING FOR ALL PLASTIC PRODUCTS. Industrial Plastics.

NEW AND USED HOME FURNISHINGS
"Prices you can afford"
SHAGNASSTYS
704 View (downstairs)
Tel. 386-9634

VICTORIA LAWNMOWER & MARINE
834 JOHNSON 386-8338

HITACHI COLOUR TV'S 20 LUminar, 1 with 5-year labour warranty, manufacturer's suggested list price $669.99; now only, opening special $559.05. S.F. Network Television Ltd., 1000 Tillicum Ro. 388-7142.

INTERCONNECT
Now has a complete line of new and used telephone answering systems from $250, or lease from $12 per month. 384-0511. 2012 Douglas.

NEED A VACUUM?
For the ULTIMATE in HOME CLEANING, SANITATION, and ECONOMY let me show you THE FILTER QUEEN! For your Xmas item plus a preview phone 384-9790 a.m.

PLATE GLASS ARBORITE JEWellery type display case, can be seen at Victoria International Airport Gift Shop. Cost when new $700, open to any reasonable offer. 656-3600.

KING SIZE BEAUTYREST mattress and 2 box springs $125; 24" electric range $40; Colonial hutch $50; Danish styled rocker $80. Mel's Bargains, 3460 Quadra, 384-3152. Closed Mondays.

3 DRAWER DESK, $40; VANITY bedroom suite, $200; 7-pce walnut arborite dinette, $150; 2-pce chesterfield, $275. Mel's Bargains, 3460 Quadra, 384-3152. Closed Mondays.

TELESCOPE AND TRIPOD, mint condition, 25X zoom power, $45, dark brown muskrat stole $45, 384-4243.

AUTOMATIC 2 SPEED WASHING machine $100, woman's 10-speed $125, men's 10-speed $60, 7' high captains bed $80. 386-9062 after 6.

AS NEW — ROWING MACHINE, set of weights with adjustable bench, Seagull outboard motor, 6 horsepower. 477-6832.

LOWRY ORGAN, NEW CONDItion; manual typewriter; metal typewriter table; roll-away. 383-9565.

MAPLE FLOORING, 9 SHEETS, 5' wide, 15' long, 1½" thick, 3 sheets 3' wide, 15' long, 2⅜" thick. 656-5428 after 6 p.m.

NEW 230 AMP (BUZZ BOX) welder, complete with helmet and cables. $199. John Stefaniec Ltd., 2021 Douglas St. 384-1027.

COUNTER STOOLS, SUITABLE for coffee shop, 3-deck dairy case, self-contained, $150. 756 Yates Street. 382-4444.

GENIE ELECTRIC CHORD organ, headphone, jacks, matching bench, $750; Peugot 10-speed bike, $75. 388-4513.

KENMORE SEMI-AUTOMATIC sewing machine, cabinet model, GE floor polisher, tea wagon, 656-4179.

CHRISTMAS SPECIAL. NEW AP 100 Electrolux with power-mate. Low price for quick sale. Phone 386-8754 or 479-6004.

LINED SANDERSON DRAPES, green and rust, 174"x79", as new, $175. 652-5715.

LADY KENMORE PORTABLE dishwasher, as new. Guaranteed until Jan. 1978. $325. 595-1856.

SUEDE LEATHER COAT, LAdy's 14 removable lining. Oil cooking stove, drum stand. 383-8441.

15 CUBIC FT. FREEZER $225. Also white metal adustable bookshelves $10. 592-1589.

FREEZER
23 cu. ft. McClary freezer, 3 large baskets, as new, $265. 477-2296.

WHOLESALE CHRISTMAS trees for retail outlets. Phone Norm at 478-2512.

RINGS, SET OF 10 GOLD RINGS, varied carats, $375. Phone Kate, 383-1493.

THREE 12-INCH CUT-THROUGH native carvings, one 1943 B.C. framed map. Offers. 388-7727.

COPPER FIRE SCREEN, hearth set and wood holder, 2 table lamps. 477-1167.

MECHANIC'S TOOLS WITH COMplete tool box. 383-4345.

2 NEW TSINGTAO CHINESE rugs, 9x12, $1200 each. 658-5795.

100 MISCELLANEOUS FOR SALE

OMEGA FLIGHTMASTER chronograph watch, 1-year-old, new $425, asking $225; Braun projector with slide trays, 2 carousels and A-1 screen, $185; Sony reel to reel TC-352D, $165; Sony TC-10 car tape deck, $95; electronic calculator printer, $100; brass fireplace set includes screen, screen guard, tools and large brass bowl, $285. 595-0931.

LADIES' OR GIRLS' QUALITY ski outfit; bib lined overall and jacket, ladies' small. Boys' warm up pants and jacket, junior large. Ladies' buckle ski boots, black leather, size 7. Boys navy blazer, size 12. 598-8788.

OAK NEST TABLES
Brass tray, large $60
Oak coffee table, small $60
Fireside bench, 3'6" $75
Painted bedroom suite $450
598-2235

MENS SIZE 10 SKI BOOTS, NEW, never used, $65. Ladies' sizes 8, Ski boots, used, good condition, $45. FM (Stereo) radio, 8 track, cartridge, for car or home, $25. After 5:00, 388-9339.

GOOD CHRISTMAS PRESENT McClary 17 cu. ft. freezer, zinc lining, 2 baskets, immaculate condition, $190. Interested, phone 598-5609 after 5 p.m.

1963 DODGE PICKUP. OFFERS. Indian sweaters and toques. Basement Sale. 10025 Macdonald Park Road, off Mills Road, Sidney. 656-6536.

MISCELLANEOUS HOUSEHOLD items in excellent condition: 25" RCA console colour TV, matching chesterfield and love seat, wheelchair, etc. 658-1046.

2 DOLLS WITH LONG HAIR AND clothes. Some toys and books, small record player. Boys' bike, 1326 Haultain, and Roseberry. Evenings only.

TO ALL OUR TOWN & Country Pacific 66 Tree Customers, we are now at the Maverick Market with our usual good selection of trees. Roy and Ken.

REMINGTON TYPEWRITER, older model, $95; Panasonic TV, $175; 8-track player and cassette recorder, $60 each; bed chesterfields, $25 each. 384-4320.

BEAUTIFUL BERRIED HOLLY. 598-4711.

DRESS DOLLS FOR CHRISTMAS, 479-5070 evenings.

MAGNUS 12-CHORD ORGAN, $50. 598-8517.

103 MISCELLANEOUS WANTED

LUNDS
AUCTIONS
Tuesday — 7 p.m.
Friday — 1:30 p.m.
APPRAISALS
For All Purpose
386-3308

Robinson's
Since 1929
CASH FOR GUNS
YOU SELL — WE BUY FOR CASH!
ANY AND ALL TYPES!
1307 BROAD 385-3429

THE SALVATION ARMY
Needs your re-usable clothing, furniture and household goods. "Help us to help others." Family Thrift Stores. Victoria, Sidney and Langford. For pickup — 386-3295.

WE BUY FURNITURE, HOUSEhold goods, pictures, tools, etc. Best cash prices, 386-0462 anytime.

OLD CAR BATTERIES, RADIAtors, copper, brass, lead. 383-1328, 526 David.

WANTED — ELECTRIC RANGE, refrigerator in good condition. 388-5026 after 5.

WANTED TO BUY, FURNITURE, household goods, tools, etc. 477-7864. Fair price paid.

4 OLD CHILDRENS SLEIGHS, 1 old baby sleigh, 2 large old wagons. 598-5867.

OXYGEN ACETYLENE OUTFIT, tanks, hoses, etc. 385-3811, 478-7544 days.

WANTED: CANADIAN AND U.S. COINS, ALSO OLD Canadian paper money, 478-8580.

WANTED: PING PONG TABLE, floor lamp, electric fireplace with mantel, small armchair. 592-9144.

WANTED: GOOD QUALITY Brunswick or National pooltable. 658-5104.

OSCILLOSCOPE WANTED, MUST be in good condition. 592-2708.

HERRING SKIF WANTED. 642-5132.

SELL OLD BOOKS TO THE Haunted Bookshop. 382-1427.

FRIDGES AND FREEZERS bought. 598-7422. All-Temp.

109 MISCELLANOUS TO RENT

SAWYER SEWING CENTRE
RENT TO OWN — Domestic and Industrial sewing machines
840 FORT 388-6228
CLOSED MONDAYS

WHY BUY AND MAKE A MISTAKE? Telephone answering rentals from INTERCONNECT 384-0511. 2012 Douglas.

LOT SPACE AVAILABLE TO store boat or trailer. For particulars call 384-6418.

115 SWAPS

FOR SALE OR WILL TRADE for good small tractor Van Norman 777S Boring Bar. Boring range from 2.600" to 5 11-32". Price $975.00. G. Frost. 642-5738, 7031 Grant Road, Sooke.

HOMEMADE CAMPER WILL trade for homemade canopy. 478-7781.

116 COINS AND STAMPS

SELLING YOUR STAMPS: SEE our yellow page advertisement under stamps. F. E. Eaton Assoc. Ltd., Vancouver, or phone Victoria, 386-1680.

WANTED: COLLECTOR BUYS old postcards, stamps or envelopes. James 980-2128, 115 West 1115, North Vancouver.

117 ART and ANTIQUES

ANTIQUE LIQUIDATION
Finest quality furniture, mirrors and collectibles. Priced to sell. We are moving and must reduce our stock by Tuesday, December 14. Oak bevelled mirrors, $10 and up. Oak hall stands, $48 and up. Brass and copper prices slashed. Oak dressers, $45.
ATTICA OLDIES LTD.
1121 VANCOUVER ST.
BETWEEN FORT AND VIEW ST.
384-1644

MAHOGANY DROP FRONT writing desk, fitted interior, single drawer, Queen Anne legs, excellent condition. $295. 386-1096.

SPECIAL CHRISTMAS SALE OF 80 oil paintings by European and local artists. 477-2366 or 598-7997.

TAPESTRIES, NEEDLE POINTS restored. Blocking, mounting. 477-3924.

PRINTS OF ART REPRODUCtions, mounted and antiqued, (painted effect). 477-3924.

FURNITURE REPAIRED. ANtiques our specialty. Phone 478-2539.

OLD ENGLISH LIGHT PINE Welsh dresser, good condition. 477-6006.

WANTED: SMALL DREAM BABY or Bye-Low doll without hair. After 6 p.m. 386-0601.

MOLAS, REVERSE APPLIQUE folk art by Cuna Indians, Panama. 658-8156.

MAGNIFICENT! CARVED, SOLID mahogany sideboard, ornamental mirror. 384-1216, office hours.

PAINTINGS, FRAMES, ANTIQUE objects restored. Gilding, 477-3924.

117 ART and ANTIQUES

¼TH-INCH SCALE MODEL BLUE-nose schooner, plank on frame hull, very fine detail, completely hand-made, ideal for offfice, den, restaurant, etc. Value $2500; will sell for $1500 or best offer. 388-5395.

CLOCKSMITH
Repairs, antique clocks, grandfather clocks, watches, parts. Citizens Ltd., 622 Fisgard St., 388-4735.

OLD ENGLISH OAK SECRETAR circa de 1900, offers. 382-5305.

120 GARDEN SUPPLIES

ALL-ALUME GREENHOUSE
Ten standard sizes. Automatic vent openers, heaters etc. For further information, please contact 530 Cairndale Rd. Phone 478-0912.

Fertilizer

COW MANURE FOR SALE, 6 yards, $42 delivered. Pendray farms. 477-1519.

COW MANURE FOR SALE, 652-2026 or 652-1743. No Sunday calls, please.

COW MANURE, 478-1876.

Plowing, Rotovating and Cultivating

DON'S TRACTOR SERVICE
477-3913
We rotovate, plow, cut grass and brush also, loading and hauling.

Seeds, Bulbs, Plants, Trees, Shrubs

LIVE XMAS TREES
$1 per foot. Big Evergreens, shrubs, Rhodos and heather. 6447 West Saanich Rd. 652-2863.

Topsoil, Rocks and Fill

SCREENED TOPSOIL WITH MAnure and sand added. $11 per yard delivered, minimum 6 yards. Garden sand $3 per yard plus delivery. Road gravel. E. Nixon Ltd Phone 385-4431 or 385-5642.

WELCH'S BOBCAT AND TRUCKing has good quality perc soil top soil, peat soil. Delivered. Reasonable. 658-5501.

NUMBER ONE SCREENED TOP soil with sand and manure. 7 yards for $65, 14 yards $120. Self pick-up load for $18. 478-3322.

ROAD GRAVEL, SAND, TOPsoil, hog fuel, equipment rentals. Donald Patterson Trucking, 479-1904.

TOPSOIL, $6 A YARD DELIVered, 8 yard minimum. 652-5631, 598-4371.

250 YARDS PERC SOIL, $2.75 per yard. Wilkinson, Interurban area. 479-8135.

SAND, GRAVEL, DRAIN ROCK, 1-6 yards delivery. Wulf, 656-1990.

125 PETS and SUPPLIES

GOLDEN RETRIEVER PUPS, now ready to take home. From the best field trial champion stock. Dew claws removed. Had first shots. Hips guaranteed sound. Why settle for less than the best. Phone 652-3129.

IF YOU NEED PROTECTION and a loyal friend, we have two male black and tan Doberman puppies. Sired by Canadian American Champion Kay Hill's man of the year. Phone after 6, 479-2368.

AQUARIUMS — 10-GAL. $9.99; 15-gal., $14.99; 29-gal. $21.99; 30-gal., 36" long, $29.99; 50-gal., $79.99; 10-gal. starter kit, $29.95 All black frame only. Tropical fins and foliage. 2719 Quadra, 385-1000.

TOP QUALITY GERMAN SHEPherd Dog imported from United States. R.O.M. registry, available for breeding to approved females. For information call G. Frost, 642-5738.

EXCEPTIONALLY BEAUTIFUL purebred Seal Point Siamese, 1½ years old, spayed, extremely affectionate, fond of children. Free to loving home. 386-3645.

REGISTERED SHETLAND sheepdog (sheltie) pups. Shots, parents obedience winners. Approved homes, 656-5002.

PURE BRED DALMATIONS FOR sale, $50; 3 left, make a nice present and a great pet. Contact Karen at 647-5536.

BEAUTIFUL PEKINGESE PUPS, from recently imported stock. Registered blonds, reds, black, 479-3544.

11-MONTH-OLD PUREBRED apricot toy poodle, very friendly, loves children, had all shots. 385-7804, 384-5528 from 12-8.

REGISTERED WEST HIGHLAND White Terrier puppies, female. Champion sired, home raised. 479-2768.

NEUTERED YEAR-OLD PART spaniel, brindle coat, family dog. 384-0859, Greater Victoria Animal Cruisaders.

BEAUTIFUL, TWO-YEAR, SIX-toed, tiger-colored male cat needs a home for Christmas. Phone 385-5123.

CANARIES FOR SALE. SINGERS and hens. Strong, young birds for house pets or outdoor aviary. Good color selection. Phone 479-3976.

PUREBRED REGISTERED PERsian kittens, males and females, blue or white, for Christmas, 479-8151.

ELAN COCKER SPANIELS, PUPpies and young adults available. 598-3296.

REGISTERED PUREBRED Siberian husky puppies. Parksville. 248-5459.

BLACK LAB, FEMALE, 4 months, all shots, good with children. Free to good home. 385-2275.

CHIMO DOG OBEDIENCE Classes, starting Jan. 5. Close to Simpsons-Sears, 479-2629.

DOBERMAN PINSCHER PUPpies, only two females left, $125 each. 478-1427.

18-MONTH-OLD PUREBRED male Malemute, very friendly, good with children. 386-0913.

AFGHAN PUPPIES, UNREGIStered, to good homes only, $75. 385-9696. 383-5407.

WANTED SIAMESE KITTEN OR fluffy white kitten for Christmas gift. 592-0146, 595-1468.

HOUSE-TRAINED BABY RABbit, free with cage, feed and hay. 383-6385 between 4 and 7.

HELP! CUTE FLUFFY KITTENS, several unrelated cats urgently need homes. 478-2714.

FEMALE AFGHAN PUPS, UNREgistered, $35. 382-5402 or 383-8302.

HEATHERBELLE SCOTTISH terrier puppies. 479-2651.

SMALL TYPE PUPPY, READY for Xmas. 385-6989.

KITTEN FOR CHRISTMAS. 479-4598.

DOBERMAN PUPS, TAILS, DO claws and shots. $125. 388-9784.

PUREBRED DACHSHUND PUPpies, short and long hair. 652-1664.

CUTE POODLE CROSS, FEmale, six months. 383-2992.

128 LIVESTOCK SUPPLIES and EVENTS

LEATHER GIFT FOR XMAS. Saddle and blanket repairs, driving harness. braided work made to order, chaps, vest, Western boots, cowhide rugs. 384-7238.

FOR YOUR HORSE SHOEING and trimming, cold or hot and corrective shoeing. Call Allan Card at 652-3257.

5 YEAR QUARTER ARAB, STANdard mare, 15 hands, English trained, good prospect, Chalky's foal. 658-5751.

BOAR SERVICE
Pick-up and boarding. Inquire about our sow shares. 642-3735, after 6.

TOP QUALITY HAY $2.25 A bale, free delivery. R. Oddoux, 653-4556.

HAY AND BEEF FOR SALE
No Sunday business. Phone 652-1620. Delivery, large quantities.

EXCELLENT CONDITION WESTern leather saddle, $350 or best offer. 383-2959.

JERSEY FAMILY COW, SOON fresh; half-Semintol heifer and steer. 384-1216, office hours.

NINE-YEAR-OLD LEOPARD Apaloosa mare, 15.1 hands high, $450. 477-3316.

TACK SHOP, HERMES, $279. Stuben Ziegfreeid, $440. Circle "E" Saddlery, 904 Gordon, 388-7434.

STRAW FOR SALE. 478-4457.

JERSEY HEIFER, READY TO breed, $100. 652-2300.

CHRISTMAS PONY TO GOOD home, $50. 652-3047.

BEDDING, FOR SALE, $125 A bale. 478-3826.

WEINER PIGS FOR SALE, 478-6315

130 HEAVY EQUIPMENT and MACHINERY

MELROE BOBCAT

HABITAT 2000
994 GOLDSTREAM AVE.
478-0811 DL 00784A
YEAR END SPECIAL
One only: Allis Chalmers 2 yd. Articulating loader $39,900

Durable toy Bobcats for Xmas
Your Island dealer for Allis Chalmers-Melroe Bobcat Tractors.

1 CHALLENGE 4¼-YARD CEment mixer with 4-cylinder Ford industrial engine, all in excellent condition, $3000 or best offer. 743-9044.

YANMAR SMALL DIESEL TRACtors. Industrial and Marine engines now available at Stanwood Equipment, 652-1231.

1965 INTERNATIONAL TANDEM dump, running, $750; HD6G Allis Chalmers cat loader with ripper, $2900. 743-2005.

404 TIMBER JACK, LOG SKIDder. 478-3865.

1968 CASE 580 BACKHOE. 478-3865.

1? FARM IMPLEMENTS

MF Massey Ferguson

STANWOOD
EQUIPMENT SALES LTD.
Industrial—Agricultural TRACTORS
6805 VEYANESS
652-1231
"YOUR LOCAL MASSEY DEALER"

J. GRIEVE MOTORS LTD.
7865 E. SAANICH ROAD
652-1642 days 652-4192 eves.
Have Vancouver Island's largest stock of good used and reconditioned farm tractors and equipment.

MF MODEL 65 DIESEL, EXcellent machine, tires; $4200 or offers. 246-3800.

148 LEASE VEHICLES

INTERESTED IN A DATSUN 280Z! You can now lease one. For appointments call Terry Cramp, McCallum Motors Leasing Ltd., 382-6122. D-00850A.

LEASE A VOLVO
Phone Jim Bryson 384-1161
Brian Holley Motors
3319 Douglas St.

TRADE
Through
CLASSIFIED
DIAL 386-2121

150 CARS FOR SALE

CLASSIC
1957 PONTIAC, 4-DOOR SEDAN, 283 full race, balanced, auto., radio. $1500. B&B CAR SALES. 385-4121, 3233 Douglas, D. Lic. 00794A.

65 BARRACUDA V8 AUTOMATIC, tires and mags, good condition, $1200 or best offer. Also, two new Cragar mags, SS Bari fit, $100 firm. 477-0570 after 5.

71 VOLKS STATION WAGON. REbuilt auto. trans. and brakes, radio, roof rack. Good tires, new muffler. Needs attention. $900. 595-3529.

1976 FIREBIRD ESPRIT. FULLY equipped, low mileage, cost new $7300, must sell. 382-5866 or 477-0320.

73 GREMLIN — EXCELLENT condition. 8-track stereo, pair of mags with F60-14 tires. Asking $1850. 383-0562 after 2:30 p.m.

'74 WHITE PINTO STATION wagon. Radio, roof rack, automatic transmission. 13,500 miles. $3400. 382-2792 after 6.

'64 CHEVELLE 2 DOOR HARD top, 327 4 speed, loaded with extras, excellent condition. 656-3825 after 1 p.m.

1966 DODGE POWER WAGON, V8, 4 speed, tight body, good running order. Best offer by Wednesday. 385-1546.

65 BUICK WILDCAT V8, 2-DOOR hardtop, radio, good tires, good running order, body rusting. $200, or offers. 598-3094.

1964 FORD FAIRLANE 500, 2-Dr. H.T., V-8 auto., radio, $550. B & B CAR SALES, 385-4121, 3233 Douglas, D. Lic 00794A.

'59 RETRACTABLE
$2600 firm, phone 386-8351, extension 21.

'69 TOYOTA CORONNA DE LUXE standard, radio, good shape, $750, 592-0866. View at 1518 Fell St.

1974 DODGE MONACA, PS, PB, 8 cylinder, 4 door sedan, vinyl roof, $2500, 385-1401, 384-9116.

1970 EPIC STATION WAGON, automatic, tested, low mileage, offers. 592-6162.

1973 PINTO SQUIRE 45,000 miles. Good condition. Radial tires. Asking $2700. 743-9716.

1971 VW SUPER BEETLE, LOW mileage, excellent condition, extras, after 5, 478-3286.

1966 FORD STATION WAGON, good working condition. Call 478-0897 after 6 p.m.

1972 CHRYSLER IMPERIAL, ONE owner, well looked after, Best offer by Friday. 385-1546.

1964 VALIANT AUTOMATIC, radio, rebuilt engine and trans. Government tested. 386-7690.

1970 MAVERICK TWO-DOOR AUtomatic, radio, snows, tested. $1100 or best offer. 384-3790.

1973 PLYMOUTH FIREBIRD, mag tires, maroon, $3700. Call 658-1197 after 5.

64 ACADIAN 2 DOOR STANdard, mint condition. $600. 382-7730, or 382-5567.

71 TOYOTA COROLLA AUTOmatic, radio, excellent condition, $1350, 382-7864.

1964 VALIANT 4 DOOR SEDAN 6 auto., $575. B&B Car Sales 385-4121, 3233 Douglas. D Lic 00794A.

67 THUNDERBIRD
Excellent running condition. $1200. 652-1395.

'68 CAMARO, 327, AUTOMATIC, radio, new paint, 60,000 miles, offers. 478-7503.

1968 VIVA. RECENT TEST. GOOD transportation. Offers. Phone 477-4383.

'75 DART SE. V8, 2D HT AUTOmatic, P.S., buckets, immaculate. 478-1213.

71 DATSUN 510. RADIO, NEW radials. Very good condition. $1550. 479-5140.

1967 CHEVY 4-DOOR 283, EXcellent mechanical condition. $550. 385-1196.

'54 METEOR, 4-DOOR SEDAN, flathead 8, tested. Phone 386-0316 after 4:30.

67 RAMBLER, 4-DOOR SEDAN, good second car, $350. Phone 658-5859.

70 MINI 1000, 8-TRACK, COOPER S wheels, good condition. 479-3558.

'67 MUSTANG FOR SALE. Phone after 4:30. 385-0836.

68 CORTINA — LOW MILEAGE. $400 or best offer. Phone 743-5208.

1960 FRONTENAC. PHONE 382-4482 mornings.

'66 SUNBEAM TIGER, 383-1394

62 AUSTIN MINI
$350 or offers. Phone 477-2618.

1965 MUSTANG V8 AUTOMATIC, $325. 652-2231.

1971 FIAT 128 4-DOOR, GOOD condition, $750. Phone 652-2502.

1969 FOUR-DOOR, YELLOW Beaumont, $1000. 384-8636.

1970 MINI, GOOD CONDITION. $1200 or best offer. 386-8103.

'67 MUSTANG FOR SALE. Phone after 4:30, 3836.

1964 GALAXY 500, CITY TESTED, $200. 592-0078.

'59 DODGE 6-CYLINDER, TESTed, runs well, $250, 385-6290.

1973 EL CAMINO, GOOD CONDItion, 477-5034 after 4.

150 CARS FOR SALE

McCALLUM DATSUN VOLVO

McCallum Motors Ltd.

DOWNTOWN
1101 YATES AT COOK
382-6122 Dlr. Lic. 00850A

COLWOOD
1836 Island Highway
478-1741 Dlr. Lic. D-00850A

PREMIUM TRADES
IMMACULATE

76 CHRYSLER CORDOBA, 2-dr. HT, V-8, AT, P.S., P.B. power windows, power seats, air conditioning, cruise control and lots more $7195

76 MAZDA 808 4 dr., 4 spd., radio $3295

75 VOLVO 164E, AT, P.S., P.B., radio, air conditioning, radial tires. Bronze. $6995

75 DATSUN B210 hatchback. 4 spd., radio, mag wheels, wide oval tires, rear window louvre. $3395

74 DATSUN '610' 2 dr., H.T. 4-speed, radio. $3395

74 TOYOTA COROLLA 2 dr., 4 spd. $2695

73 COUGAR XR7, V-8 AT, P.S., P.B., radio, vinly roof $3995

73 CRICKET 2 dr., 4 spd. radio $2295

72 DATSUN 240Z Sports coupe, 4-spd. AM-FM radio. $4295

72 DATSUN PU, 4 spd., radio, mirrors, bumper $2095

72 CORTINA S.W. radio $1995

71 TOYOTA Sprinter, 2-dr. coupe AT. $1495

ALL BCAA INSPECTED

Millstream CHEVROLET

74 DODGE Club Cab, V-8 automatic. Finished in two-tone red and white with black interior. $3995

71 INTERNATIONAL ½ ton. V8, automatic, radio, radial tires. $2195

68 CHEVROLET Impala, 2-door hardtop. V8, automatic, power steering, power brakes, power windows. Finished in green. $995

76 CORVETTE L82. Air, leather, power windows, 4 speed. Finished in yellow. Exceptionally clean. $9995

WE OFFER INTERNATIONAL WARRANTY ON THE MAJORITY OF OUR USED CARS!

Millstream Chevrolet Ltd.
1730 Island Highway
474-1211
Dealer Lic. D 01384A

EMPRESS
PONTIAC BUICK GMC TRUCK
Pontiac Buick LTD.

LARGEST STOCK OF PREMIUM USED TRUCKS IN OUR HISTORY!

OPEN
Mon.-Thurs. 9-9
Fri.-Sat. 9-6
2867 Douglas at Topaz
382-7121 D.L. D01227A

J. C. Motors Ltd.

837 YATES	384-0921
75 CRICKET 4-speed	$2395
75 OLDS TORONADO	$7995
75 CHEV. Nova, 6 stnd.	$3595
74 CORONA MK II	$3495
73 CADILLAC Coupe de Ville	$7495
72 GRAN TORINO Wagon	$2495
72 MGB radials	$2995
71 CHARGER V-8, auto.	$1995
70 BARRACUDA convert.	$2195
69 RIVIERA loaded	$2995
69 CHEV. wagon, V-8 auto.	$1795
68 FALCON wagon, std.	$1295

D-00115A

ASTRE '74 AUTOMATIC, RADIO, cassette deck, rear defogger, new tires, new brake lining, new battery, recently tuned up, excellent condition, $2400 or best offer, 383-5842.

1971 DATSUN 510
radio, solid condition, 62,000 miles, runs very well. ONLY $995 at Northwest German Auto Ltd., 628 Alpha St., 386-8848 D.L. 01156A.

1975 PONTIAC ASTRE SAFARI Station Wagon, automatic transmission, radio, bodyside moulding, $3300 or nearest offer. Phone 478-5404.

'58 FORD GALAXIE 500 2 DR. H.T., tested, 302 V-8, radio, new tires, brakes and exhaust system. 382-3398.

MUST SELL: 1966 CUTLASS 2-door hardtop, asking $800 or best offer. 383-6780 or 382-2087.

1972 MAZDA 808, MUST SELL, tested, real clean, $1195. 477-0695.

1973 BISCAYNE, NICE, OFFERS on $1600. Eves 743-9100.

150 CARS FOR SALE

Speedway MOTORS LTD.
AUDI PORSCHE VOLKSWAGEN

MAKE AN OFFER

76 SCIROCCO, metallic silver, radio, VW's sporty car.

76 RABBIT, 2-door, 4-speed, radio.

76 VW CAMPER conversion, pop-up roof, automatic transmission, under 10,000 miles.

75 AUDI FOX, 4-door, auto-luxurious styling with front wheel drive.

75 AUDI FOX, wagon, 4-door automatic, air conditioning, tinted glass, radio.

75 FORD Granada Ghia, 4 door, V8 automatic, power windows, radio.

75 AUDI FOX, station wagon, standard transmission, radio, very low miles.

75 VW factory camper, pop-up roof, stove, electric fridge.

74 COUGAR XR7, V8, automatic, power windows, power brakes, stereo tape-deck. First year of the luxury Cougars.

74 VW Thing, hard and soft, low miles, radio, deluxe roof rack. An all purpose vehicle.

74 FIAT 128SL, a sporty front wheel drive economy car. 4-speed transmission, sunroof, white in colour with black accent stripes.

73 MAZDA RX2, 4 door, standard transmission, low mileage.

72 PONTIAC LeMans, convertible, immaculately clean inside and out. Car with unlimited possibilities. V8 automatic, power steering, power brakes, radio.

72 FORD Capri 2 door, automatic. German built import.

70 VOLVO 4 door automatic, radio, blue in colour, roomy, comfortable, 1-owner car.

These cars must be cleared Dec. 31st
NO REASONABLE OFFER REFUSED

DOWNTOWN
971 Yates Street at Vancouver
Dealer Licence No. D-00486A
385-2415

METRO HONDA
77 HONDA CIVICS
Great Selection
ALL MODELS
ALL COLOURS
From $3422

69 Skylark
70 Firebird
73 MK II
74 Datsun B210
74 Fiat Sp. Cpe.
65 VW Wgn.

100% Financing O.A.C.

CALL NOW!
388-6921
METRO HONDA
2151 BLANSHARD
(Just North of the Arena)
Dealer Lic. D.01627A

'68 MUSTANG
V-8, console automatic, built-in tape deck, radial tires, extremely clean car. $1995.
PAINTER MOTORS LTD.
1513 Quadra at Pandora, 385-0122
D-00346A

ONE OWNER
1970 Maverick 2-door coupe, 6 automatic, radio, new tires, new paint, in excellent condition, low miles, lady owned, garage kept. 384-2452. $2150 or best offer.

1974 MAVERICK, AUTOMATIC, ps, radio, tested, excellent condition throughout. $2850. 477-6349 after 5 p.m.

'66 VAUXHALL, GOOD RUNNING gear, not tested, must sell. 386-1863.

1969 MAZDA, NEW BATTERY, new clutch, rebuilt engine, $1200 or best offer. 383-2755.

150 CARS FOR SALE

peter pollen ford
FORD

7-DAY MONEY-BACK GUARANTEE

We Advertise our Prices because we are Proud of the Values they represent!

76 MONARCH
DELUXE 2 DOOR, VINYL TOP, RADIO
$4995

75 Pinto
2-DOOR, AUTOMATIC, RADIO
$2895

73 DODGE CHARGER
V8, VINYL ROOF, RADIO, P.S.
$3295

76 MAVERICK	$3995
76 GREMLIN X	$3895
75 TOYOTA COROLLA	$3795
75 VOLKSWAGEN	$2495
74 M.G. ROADSTER	$3495
74 MONTEGO MX	$3395
74 VEGA ESTATE WAGON	$2895
73 CAPRI, 6 CYL.	$2595

4 wheel drive
1976 Ford Trucks
POWER STEERING, POWER BRAKES, RADIO, DELUXE CANOPY
LOW MILEAGE
$6295

77 FORD 1 TON FLAT DECK WITH STAKE SIDES ONLY 2000 MILES
$6895

76 DATSUN P.U. LONG BOX, RADIO	$3595
75 FORD ECONOLINE VAN	$3795
75 FORD ½ TON XLT	$4295
69 FORD ½ TON	$1795
69 V.W. CAMPER	$2795

GOVERNMENT TESTED

BANK FINANCING

7-Day Money-Back Guarantee

PETER POLLEN FORD
YATES AT COOK
384-1144
D00745A

Comparison Shop
—THE CAR
—THE PRICE
And You'll Buy At
THREE POINT MOTORS
2620 GOV'T AT HILLSIDE
385-6737
Dealer Licence D00740A

MECHANIC'S SPECIAL. 1961 Olds Dymanic, original paint, excellent condition. Needs tune-up. Winter studs available. $250, offers? 592-1420.

1973 PONTIAC VENTURA hatchback, automatic, power stering, excellent condition, 1 owner, $2450. 479-7511.

TRANSPORTATION! 1971 TOYOta Corona Mark II, clean, dependable. $1100, phone 598-1802 after 5 p.m.

MUST BE SEEN, 70 DUSTER 6 automatic, 2-door hardtop, mags, air shocks, new paint, just tested, very clean car. $1950. 477-9274.

1970 NOVA SS, 350, 4-SPEED, many hi-performance parts, very quick. 478-7573.

MOVING, MUST SELL 75 HONDA Civic, 15,000 miles, excellent condition, $2650. 382-6516.

72 FORD, 250, POWER STEERing, power brakes, automatic transmission. 479-6142.

1966 RANCHERO 289, SUPER clean, new paint, pinstripe, wheels, stereo, $1600. 595-6641.

1974 FORD PINTO AUTOMATIC, radio, 33,000 miles. $2,500. 479-1219.

150 CARS FOR SALE

SUBURBAN MOTORS

HOME OF
LINCOLN, MERCURY, MONARCH, METEOR, COUGAR AND XR7, COMET, BOBCAT, '76 CAPRI II AND FORD TRUCKS!

MAKE US AN OFFER!

76 MAVERICK. 4 door, 6 cylinder, automatic, power steering, radio. $4495

76 BOBCAT 3 door, 2.3 litre. Automatic, radio, power steering, power brakes, wood grain panelling. $4695

75 VW RABBIT Custom. Sunroof, and radio. $3895

75 CELICA ST. 4 speed, and radio. $3995

75 MONARCH GHIA, 2 door. V8, automatic, radio, power steering, power brakes. $5295

75 MONTE CARLO. V8, automatic, radio, power steering, power brakes. $5195

74 PINTO, 2 door. 4 cylinder, 4 speed, radio. $2495

74 VW BEETLE 4 cylinder, 4 speed, radio. $2495

Excellent selection of new and safe buy Gov't tested used cars to choose from.

ASK ABOUT OUR
EXTENDED WARRANTY

YOU CAN PUT IT ALL TOGETHER! AT
SUBURBAN!

WIDE OPEN UNTIL 9 P.M. Monday to Friday 6 p.m. Saturdays

SUBURBAN MOTORS
3377 Douglas St.
386-6131
Dealer Lic. 00863A

PLIMLEY
BRITISH LEYLAND
1010 Yates
382-9121

75 TRIUMPH Spitfire	$4295
74 FIAT 124 T.C.	$2795
74 DATSUN 710	$3295
74 AMC GJ5 Jeep	$4295
74 JAGUAR XJ12, dark green, 4-door, luxury sedan	$12,295
74 TRIUMPH TR6, powerful 6 cylinder convertible	$4695
74 VOLKSWAGEN BEETLE green, 4-spd.	$2695
73 MAZDA RX2	$2195
73 DATSUN 1200	$1895
71 TOYOTA Corolla	$1695
70 DATSUN 510 s.w.	$1895
68 AUSTIN 1800	$850
67 DATSUN 4 dr.	$795
66 V.W. BUG	$ 595
62 CHECY II	$695

FOR THESE AND OTHER FINE UNITS, CONTACT ONE OF OUR SALESMEN.

Dealer Licence 572A

'68 BEAUMONT BRAND NEW, 350 cu. in., Isky cam-torker, Holley accel., cyclone headers, Willie turbo 400, 4.56 gears, cragars and much more. Serious offers only. 10-5 weekdays 384-5641, nights 658-8429.

1973 TOYOTA MARK II WAGON, automatic, power steering, AM-FM radio, etc. Exceptional car. $2985. Appointment to see, 384-1721, 477-0510, Sports Classic Cars, 2825 Bridge, D13451.

'69 PLYMOUTH SPORT SATELlite 2-door hardtop, 318, power steering, power brakes, buckets, console, mags, radials, good condition. 382-2925.

MUST SELL 75 CHEVROLET MAlibu, excellent condition, 16,000 miles, AM-FM radio, 8-track, 5 Radial tires. $3,895. Call Stephen, 382-0968. After 5, 385-4408.

MUST. SELL!
'75 Monte Carlo, two-door, 350, automatic, good condition, $4,500. 382-8082.

71 TOYOTA COROLLA, AUTOmatic, 31,000 miles. $1,900 or best offer. 479-9865 or 478-3712, ask for Keith.

MUST SELL 1969 DODGE POlara 500, best offer takes. 384-4993.

VOLVO, 1969, 164 AUTOMATIC, DL13587. 478-6841.

150 CARS FOR SALE

DOUGLA VOLKSWAGEN PORSCHE AUDI

PREMIUM USED SPECIALS!

75 ASTRE wood-grain panelled station wagon. $3695

75 DATSUN 610 station wagon. Automatic. $4395

75 MONTE CARLO, 2 door hardtop. Loaded! $4695

74 PINTO, 2 door coupe. Automatic, with low mileage. $2795

74 ASTRE woodgrain station wagon. 4 speed and radio. $3295

74 ASTRE hatchback. 4 speed, low mileage. $2695

74 MAZDA station wagon. automatic, and radio. $2995

74 AUSTIN MINI. Extra clean! $1995

74 VENTURA sedan. 6 cylinder, automatic, power steering, power brakes, and radio. $2995

73 PINTO Coupe. 4 speed, radio, low mileage. $1995

73 CUTLASS SUPREME, 2 door hardtop. Loaded! $3895

73 VEGA Hatchback Coupe. Automatic, and radio. $2295

72 TOYOTA CORONA Sedan. 4 speed and radio. $1995

71 MGB Roadster. Radio. $2895

SUPER SPECIALS

70 MAZDA Coupe.	$695
69 PONTIAC hardtop.	$795
69 VW BEETLE.	$995
69 SUNBEAM IMP.	$495
68 BUICK Le Sabre	$695
68 RAMBLER Classic Wgn.	$895
67 PONTIAC 2 plus 2.	$995
67 COUGAR 2 door. Loaded!	$1995
66 FORD Coupe. V8, automatic, radio.	$695
65 VW Squareback wagon.	$595
65 FORD ½ Ton.	$895
64 VW Beetle.	$495

100% FINANCING O.A.C. SCOTIA PLAN

Douglas Volkswagen Ltd.
Porsche - Audi
3329 Douglas Street
388-5466
Dealer Licence 00341A

SAVE $1,000
Choice of 3 brand new 1976 PONTIAC 2 DR. Colonade coupes (2 Catalinas, 1 Laurentian). For a fantastic deal, phone CHARLIE PETERSON at EMPRESS PONTIAC BUICK GMC LTD., 382-7121 or res. 592-0458. Dealer Lic. D01227A.

RIVIERA
70 BUICK, Bronze metallic exterior, tan interior, P.S., P.B., radio, radial tires, fine condition. 4,000 miles on rebuilt engine. Must be seen. Asking $3,150. Will accept trade. Call HAL or VEN, 386-8385. PALM MOTORS LTD., 3342 Oak Street. DL 000641A.

1966 FORD COUNTRY SEDAN station wagon, V-8 automatic, PS, PB, power rear window, 2-way tailgate, radio, good transportation, $200 or offers. 595-1750.

1973 FIAT 128, 4-SPEED, RADIO. Clean, well maintained, $1575. Appointment to see 384-1721, 477-0510, Sports Classic Cars, 2825 Bridge, D13451.

1974 FORD MUSTANG II, EXcellent shape, 4-speed transmission, power steering, power brakes, radial tires, 17,000 miles, $4000 or nearest offer. 386-6850.

1974 FORD RANCHERO AUTOmatic, power steering, power brakes, ET mags, $4500 or nearest offer. 386-6850.

69 MUSTANG FASTBACK, 6 CYLinder automatic, offers on $1900. Can be seen at 1512 Cedar Hill Cross Rd. 384-4095 or 595-0697.

1961 VAUXHALL VELOX, AUTOmatic, tested, excellent condition, good tires, battery, bargain, $425. 382-8670.

74 TOYOTA COROLLA, STANdard, 35,000 miles, tested, good clean condition, $2375 or offers. 595-8471.

1972 SUPER BEETLE RADIO, gas heater, rear window defroster, 40,000 miles, perfect condition. $1,995. 384-3028.

1963 CHRYSLER, TRANSPORtation special. Motor, trans. and brakes A-1, body shot, $250. 477-5976.

1971 CHEV VEGA, $1500, WILL take offers. Good condition. Two studded snow tires. 385-6277 after 6 p.m.

PLYMOUTH FURY II, 1971 4-door sedan. Will accept older car in trade. Asking $1700. 474-1417.

73 DATSUN 510 (LADIES) 27,000 miles. $1,800. Also 59 Caddy $250. Must sell by Dec. 18th. 478-9693.

1963 CHEV BEL-AIR 2-DOOR sedan, 6 automatic, PS, good condition, $250 or offers. 595-1452.

$350. INSPECTION DATE OCT. 77. Power steering. 1960 Javelin, radio. 384-6969.

'69 KARMAN GHIA, A-1, RADIals, 8-track. $1600. After 4:30, 479-4829.

1963 PONTIAC, $150, 384-7668 after 4 p.m.

150 CARS FOR SALE

AMC SALE

$995
'70 CORTINA, 4-DR.
Automatic, Radio.

$1295
'72 PLYMOUTH CRICKET
Automatic, Radio.

'70 PLYMOUTH FURY
2-Dr., H.T., V-8, Auto.
P. Steering, Etc.

$1695
'72 CORTINA WAGON,
4-Spd. Radio. Radials.

$1995
'74 VEGA, 2-DR.
3-Spd. Radio.

'70 MGB SPORTS

$2995
'74 MATADOR COUPE
Black with gold stripes

$3195
'71 VOLKSWAGEN BUS
Exceptional Condition.

$3495
'73 BUICK CENT. WAGON
'75 PACER 2-DR.
'76 GREMLIN
'73 JAVELIN H.T.

$7695
'75 OLDS TORONADO
Absolutely Beautiful!

Each Car Guaranteed, Safety Tested, New Car Finance Terms!

REG MIDGLEY MOTORS LTD.
736 Cloverdale
385-8756
Dealer Lic. D00247A

S&H TOYOTA

76 TOYOTA COROLLA. 4-door, automatic, radio. Green with tan interior. Complete with IW warranty, 12 mos. or 12,000 mi. $3895

75 TOYOTA COROLLA. 2-door automatic, radio. White with tan interior $3195

75 DATSUN PICKUP. 4 speed, radio, long box model $3895

74 TOYOTA MARK II. 2-door hardtop, automatic, AM-FM radio, P.S., P.B., 1 owner. Low miles. Metallic gold with matching interior $4495

74 TOYOTA HILUX PICK-UP. Automatic, radio, bucket seats. 1 owner unit $3295

73 TOYOTA MARK II. 4-door sedan, automatic. AM-FM radio. P.S., P.B. Complete with IW warranty $3895

70 BUICK. 2 door, 6 cylinder automatic $1495

69 PLYMOUTH ROADRUNNER. 383, V-8, automatic $1495

67 VOLKSWAGEN 2-door Fastback. 4 speed $995

66 ENVOY 4 door. very clean $695

66 VALIANT 273, V-8, automatic $895

65 HILLMAN 4 speed. Very clean $695

64 RAMBLER 6, automatic $695

Saunders and Hitchman
Sales & Service Ltd.
2040 Cadboro Bay Road
At Fort and Foul Bay
Dealer Lic. 00566A
592-2471

1974 CHEVELLE WAGON. LOOKS and runs like new. $3175. Appointment to see, 384-1721, 477-0510. Sports Classic Cars, 2825 Bridge. D13451.

1969 CORTINA, AUTOMATIC, radio. Clean. Very well maintained. $885. Appointment to see, 384-1721, 477-0510, Sports Classic Cars, 2825 Bridge, D13451.

1969 RAMBLER AMERICAN, 232 6-cylinder, automatic, pb, tested in November 1976, 33,000 original miles, car in A-1 shape. Asking $1,100 .383-6880, after 5:30 p.m.

1968 AMBASSADOR, AUTOMATIC, power steering and brakes. Needs carb work and some paint. $350. 383-7851.

1967 CHEVELLE MALIBU, INspected until November 1977, A-1 condition. $1,350. 478-9928, after 6 p.m.

DUSTER
1974. 360 motor, hurst 4 speed, ET mags. Excellent condition. Trades considered. $4595. 383-4254.

1966 FORD SQUIRE WAGON, V-8 automatic, power steering, power brakes, low miles; only $550. 388-9632 or 595-3090 after 6.

76 CORDOVA
Air conditioning, sunroof, AM-FM 8-track, radio, automatic speed control and much more. 386-0096.

1974 FIAT 124 TC, 17,000 MILES, excellent condition. 592-9519.

150 CARS FOR SALE

You can expect A Great Deal From . . .

Cornell CHEV/OLDS Cadillac CHEVROLET TRUCKS
Sales/Service 385-5777

OPEN 'TIL 9 P.M.

ECONOMY
ECONOMY
ECONOMY

1974 AUSTIN MARINA 4 Dr. 4 spd. and radio. A sporty little car.
Mileage 27,538
PRICE $2,595

ECONOMY and LEG ROOM
1976 NOVA 4-DR. SEDAN
6 cyl., automatic transmission, power steering and power brakes.
Plus Radio
Mileage 18620
PRICE $4495

For the SPORTS CAR enthusiast
1973 DATSUN 240Z
6 cyl., 4 spd., AM-FM radio.
Mileage 43500
PRICE $4495

1972 ASTRE 3-dr. hatchback, 4 cyl., automatic, radio, super clean.
Mileage 35650
PRICE $2195

1974 DATSUN PICKUP
4 cyl., 4 spd. and radio. A clean, economical unit.
Mileage 32250
PRICE $2895

YOUR Reasonable Offer ACCEPTED

DON'T forget to inquire about our "EXTENDED SERVICE PROTECTION WARRANTY" TODAY!

FINANCING AVAILABLE ON THE PREMISES

CORNELL
CHEV-OLDS LTD.
3050 Douglas—385-5777
Dealer Licence D-00681A

INFLATION FIGHTERS

74 DART, auto	$2647
73 PINTO, auto	$2347
72 TOYOTA, auto	$1795
72 GALAXIE 500	$1827
70 PONTIAC, auto	$841
70 MAVERIC	$1147
69 COUNTRY SQUIRE	$1422
69 BEAUMONT HT	$1720
68 CHEV, auto	$425
68 CHEVY II, auto	$927
67 PLYMOUTH S-W	$897
67 CUTLASS, auto	$920
67 REBEL, auto	$497
66 CHRYSLER, auto	$347
65 AUSTIN 1100	$425
62 CHEVY II, auto	$149

Palm Motors
3342 Oak St.
386-8385 D 00641A

CHRISTMAS
1975 PLYMOUTH FURY STATION wagon, 318 V-8, P.S., P.B., radio, 2-way power window tailgate, six wheels, mounted snows, 19,000 miles, $4400. 479-3911.

1971 BUICK SKYLARK 2-DOOR hardtop custom, V-8, automatic, power steering and brakes, low mileage, excellent condition. 384-2254.

1968 BEAUMONT 2-DOOR HARDtop, 6-cylinder, automatic, power steering, radio, absolutely immaculate inside and out. Asking $1495. 388-5735.

1970 DODGE CORONET 318 P.S., new brakes, shocks and uphol, 60,000 miles, mags, radials excellent condition $2000. 477-1734.

MUST SELL! 1966 FORD CYclone GT convertible, 390 cu. in., 53,000 miles, Holley carburetor. 592-7621.

1947 CHRYSLER — DESPERATE, buying house, must sell, $1500 invested, offers? 479-9207.

73 FIAT, 128, 2-DOOR, STANdard, must sell, excellent condition, 30,000 miles, $1900. 385-0147.

FOR SALE: 312 ENGINE, 4-BARrel carburetor with transmission. 383-2559.

FORCED TO SELL 71 FURY, just overhauled and in excellent condition, $1600, 478-3675.

GOING EAST, MUST SELL 1974 Plymouth Satellitte, 4 door, $1400 or best offer. 595-1039.

68 TORINO CONVERTIBLE, power train, good, needs brake work. $200 or offer. 382-1960.

73 CHEVELLE MALIBU, 2 DOOR sedan V-8 55,000 miles, snow tires, $2900. 479-9802.

1975 TOYOTA COROLLA SR5, low mileage, $4100 offers. Phone between 10 a.m.-3 p.m., 382-6409.

62 PONTIAC, TESTED, $150, 474-1693.

1974 DUSTER. $2700. CALL after 5 p.m., 384-3790.

150 CARS FOR SALE

METRO TOYOTA

77's Have Arrived!!

HUGE DISCOUNTS ON DEMOS!!

73 Monte Carlo	OFFERS
74 Corona	OFFERS
75 Corolla	$2795
74 Dart	OFFERS
72 Colt Stn. Wgn	$1795
72 Datsun	$ 875
70 Corolla Stn Wgn	$ 875
72 Austin 1800	OFFERS
70 Firebird	OFFERS
69 Crown, A.T.	OFFERS
68 Camaro	$1895
73 Challenger	OFFERS
74 Astre, A.T.	$1475
73 Hilux P.U.	$2995
65 Sunbeam	$ 595
70 Cutlass	OFFERS
72 Dodge Van	OFFERS
67 Rambler Wgn	$ 475
66 Austin	$ 150
71 VW Beetle	OFFERS
71 Plymouth	OFFERS
71 MG Midget	OFFERS
67 Ford Galaxie	$1195
68 Charger	OFFERS
72 Toyota	$ 975
69 Dart	$ 895

250 NEW & USED UNITS TO CHOOSE FROM!

BCAA INSPECTION On Most Units '71 Up

AND REMEMBER!

NO REASONABLE OFFER REFUSED

100% FINANCING AVAILABLE O.A.C.

Open 9 am.-9 p.m.

CALL NOW!

386-3516

Metro Toyota Ltd.
625 Finlayson
Dealer Lic. 00431A

METRO TOYOTA

De Pape

73 Lincoln Mk IV
Air, stereo, 38,000 miles.

74 Camaro Z28
4-speed, P.S., P.B., beautiful.

67 Rolls Royce
4-Dr Silver Shadow. Loaded

76 Corvette L-82
Loaded, air, stereo

72 Mercedes 280
SEL 4.5 Auto, P.S., P.B., Air

73 Mercedes 450 SL
2 tops. Hard top and convertible

73 Mustang
302 auto., P.S., P.B., 19,000 mi.

75 Nova SS
350 4-speed, P.S., MAGS

74 Dodge Duster
2-Dr. HT., slant 6, auto, radio

70 Camaro
350 auto., P.S., P.B., vinyl

75 Honda Civic Bargain $2,695

72 Vega GT Bargain $1,695

74 Fiat 124 Spyder
5-speed, radio, low miles

69 Pontiac wagon
V-8, auto, P.S., P.B., Tilt, air.

Many More

DePape Motors Ltd
760 JOHNSON ST. 384-8035
D-00264A

69 VOLKSWAGEN BEETLE, excellent condition, $1450 or best offer. 478-0533.

GAS SAVING 1971 PINTO, LOW mileage, excellent condition, $975. 479-7429.

STATION WAGON, RELIABLE 1966 Coronet, standard, clean, tested, $375. 479-7429.

1971 MAZDE SEDAN 1600, EXcellent condition, been checked, call 656-1635.

1966 MERCEDES - BENZ 200-D. Good condition but needs rings, open to offers. 479-1496.

71 DUSTER, GOLD, SLANT 6, auto., 2 dr., v. gd. shape, $1795 or closest offer. 477-2972.

'67 MUSTANG AUTOMATIC V8 289, nice shape, can be seen at 1732 Llandaff Place, 477-0784.

ENSIGN CHRYSLER PLYMOUTH

ENSIGN'S PRE-CHRISTMAS SALE

BANK FINANCING
13.5%— annual % rate O.A.C.

75 Ford Pinto S.W.
74 Dodge Charger
73 Chevrolet Impala
74 Pontiac Astre
74 Fiat 124 Convert.
75 Toyota S-W
74 Plymouth Satellite S.W.
75 Mercedes Benz 280S
74 Jaguar XJ6
73 AMC Matador
73 Satellite Regent, S-W
71 Fury II
66 Olds Toronado
72 Mercury Montego MX
70 Toyota
70 Chrysler 300 Conv.
75 Valiant
71 Volkswagen Beetle
76 Duster
74 Ranchero Squire
69 Chev Impala
75 Scamp
75 Ford LTD
74 Malibu Classic
68 Volvo 142S
75 Monaco
73 Plymouth Barracuda
75 Pontiac Ventura
75 Honda Civic
74 Ford Rancher
72 Datsun 240Z
67 Austin
72 V.W. 411 S.W.
75 Chrysler Cordoba
71 Chrysler
73 Buick
74 Torino S-W
76 Dodge Colt
75 Torino, S-W
75 Ford Custom 500
72 Chrysler Newport
76 Volaré Premier
75 Meteor Rideau 500 S.W.
74 Gran Torino
71 Buick Skylark
73 Pontiac Firebird
72 Valiant Scamp
73 AMC Hornet

PLUS MANY MANY MORE

ENSIGN
Chrysler-Plymouth Ltd.
DOWNTOWN
YATES AT COOK
Dealer licence number D495A
386-2411
Open Weekdays Till 9:00

THINKING HONDA?
SAVE UP TO $400.00

HONDA CIVIC STAFF CARS

LOW COST BANK FINANCING AVAILABLE — O.A.C.
WHERE THEY HAVE IT ALL TOGETHER AT THE

HONDA car centre

YATES AT QUADRA
386-6707
DEALER LIC. 846A

1966 VOLVO 122S CANADIAN 2 door, good condition, radial tires, radio; $1000 or best offer. 746-5909 Duncan.

WHIE SUNBEAM 1970, 36,000 miles — in perfect condition. 383-4345.

COLLECTORS '67 FIREBIRD, 326, convertible, excellent condition. 43,000 miles. 598-4425.

65 PONTIAC PARISIENNE 283, V8., auto., nice shape, runs well. $550, firm. 384-2849, after 5 p.m.

'64 RAMBLER 6 CYL. AUTOMATic, radio, good condition, $350. 478-5845.

1969 VOLKSWAGON STATION wagon, good condition, low mileage, 384-4793.

Brian Holley MOTORS LTD.
VOLVO FIAT LANCIA

MORE SUPER BARGAINS

73 VEGA 2-dr., 4 spd., deluxe interior. New radials, just tested, 35,000 miles. Exceptional value. $1795

73 DATSUN 510. Ever popular 2-dr., 4-spd., 35,000 1-owner miles. Radio, tape deck, dark blue. $2395

73 TOYOTA MK II, 6 cyl. Toyota's luxury model, 4-dr., auto., power steering, brakes, AM-FM radio. 36,000 1-owner miles. Cream with burgundy interior. $3295

72 MAVERICK b-dr., 6-cyl., auto., power steering, only 38,000 miles on this super clean example. Red with black interior. $2695

71 VOLVO 145, auto. wagon, custom rack, radio, an exceptional example of this popular model. $3595

70 VOLVO 144, 4-dr., 4 spd., sold new by us. 1 owner, Michelin radials, B.C.A.A. tested, exceptional buy. $2695

69 BUICK GS 400, 2-dr. hardtop, auto., P.S., P.B., 64,000 orginal miles. $1895

65 VOLVO 122S, 2 dr., 4 speed, ever popular model local car, red, black interior. $1395

Brian Holley Central

2 Blocks North of Mayfair Mall on Douglas
384-1161 Dealer Lic. 00903A

HORWOOD MAZDA

DOWNTOWN
810 Johnson at Blanshard
385-1451
Dealer Licence D-00803A

YEAR END CLEARANCE SALE!!

73 VEGA Wagon New tires	$995
71 BUICK 2 DR. H.T. Air conditioned	$1595
70 MAZDA Sport Coupe One owner car	$995
70 MAZDA 1500 Sedan	$895
69 CORTINA GT	$595
69 DATSUN 510	$795
69 VIVA — runs well	$495
68 PONTIAC GRAND PARISIENNE 4 DR. H.T.	$695
66 FORD Sedan, auto.	$695
64 COMET convertible	$595
64 RAMBLER auto	$195

COLWOOD LOT
1619 Island Hwy.
478-8211 Dlr. Lic. D-01264A
TUES.-FRI. 9-6
SAT., 9-5

68 TOYOTA 1200	$895
67 GMC Pickup	$795
65 VALIANT V 100	$595

ALL CARS CITY TESTED

100% FINANCE O.A.C. Bank of B.C.

BROUGHAM
73 FORD LTD. Cocoa brown metalic exterior, matching interior and vinyl roof. Radial tires, tilt wheel, AM-FM tape, air conditioning. Mint condition. Askng $3525. Will accept trade. Call VERN or ROLLY, 386-8385. PALM MOTORS LTD., 3342 Oak Street. DL 00641A.

ARTS CAR SALES
310 BAY 383-8302
CARS AT LOWEST PRICTS ANYWHERE D-00286A

REDUCED TO SELL. 1974 YELlow Volvo wagon 145, automatic, air-conditioned, many extras, 24,000 miles. Reasonable offers accepted. 384-6953.

'74 PINTO STATION WAGON, 2300 automatic. Roof rack, studded tires, superb condition. Well below market value, at $2795. 479-7778.

1976 OLDSMOBILE CUTLASS Supreme Brougham, 4,000 miles, black and beautiful. 478-5759 or 385-1711.

1965 METEOR, 4-DOOR, GOOD tires, running condition, tested August 77, $300 or best offer. 382-0356 after 5 p.m.

½-YEAR-OLD MAZDA 808 coupe, 4-speed, radio. 15,000 miles, offers. 385-2026 or 386-8435.

1973 GREMLIN X, WINTERIZED, tape-deck, standard transmission, $2,200. 385-3953.

'67 CHEV, GOOD WORKING order $250. 383-6496.

74 ASTRA
Just tested, $1495. 386-0096.

'73 MACH 1, 23,000 MILES, EXcellent condition, $3,600. 477-0225.

VICTORIA DODGE CHRYSLER ON YATES

GREAT BUYS ON USED CARS Right Now!

1975 DODGE
Colt station wagon, only 10,000 miles. Automatic transmission. $3,388. Only $88 down. Balance over 48 months at $89.35.

1975 CHEVROLET
Monza 2 plus 2, only 5,000 miles, V8-automatic. $4,288. Only $88 down. Balance over 48 months at $113.72.

1975 DODGE
Dart Swinger 2-door hardtop, automatic, power steering, 225 cubic inch, 6 cylinder. $3,788. Only $88 down. Balance over 48 months at $100.18.

1974 DODGE
Colt 2-door hardtop automatic. Another economical first or second car. $2,588. Only $88 down. Balance over 48 months at $67.69.

'74 VOLKSWAGEN
Beetle compare this unit with any brand new one-only 13,000 miles. $2,688. Only $88 down. Balance over 48 months at $70.39.

1974 PONTIAC
Ventura GTO, mag wheels, 350 V8-automatic, power steering, plus. $3,888. Only $88 down. Balance over 48 months at $102.89.

1973 PLYMOUTH
Fury III 4-door hardtop. V8-pautomatic, power steering, power brakes, radio, vinyl roof. $2,788. Only $88 down. Balance over 48 months at $73.10.

1973 TOYOTA
Pickup and canopy, very top condition with very low mileage. Automatic transmission. $2,788. Only $88 down. Balance over 48 months at $73.10.

1973 DODGE
Monaco 2-door hardtop, V8 automatic, power steering and brakes, vinyl top. $2,888. Only $88 down. Balance over 48 months at $75.81.

1973 CHRYSLER
Newport 4-door hardtop, only 36,000 miles, one owner, factory air conditioning. $3,988. Only $88 down. Balance over 48 months at $105.59.

1973 CORTINA
2000L, 2 door, just over 30,000 miles, one owner, lady driven, automatic. $2,088 only $88 down. Balance over 48 months at $54.15.

1971 PLYMOUTH
Fury II, V8 automatic, power steering, 44,000 miles, fully reconditioned. $2,188. Only $88 down. Balance over 38 months at $71.26.

All payments computed at 13.5 per cent per annum and credit is subject to approval.

3 years of oil changes as per manufacturer's specs. At no extra charge.
PLUS 100 per cent power train warranty for 1,000 miles or 30 days at no charge.

WHEN YOU BUY A 1972 CAR OR NEWER

VICTORIA
DODGE CHRYSLER
819 YATES
Hours Mon.-Fri. 9-9 Sat. 9-6
Dealer Licence No. D008d67A

384-8174

WILLE Has

65 VALIANT 6, std.	$ 695
66 CHEV 6 auto van	$1595
66 RAMBLER 6 auto. P.S.	$ 695
67 DART 6 cyl. auto.	$1095
68 MUSTANG Fastback	$1995
68 FALCON Futura wgn.	$ 995
69 AUSTIN Mini Van	$1095
73 MAVERICK, 6, auto.	$2495
73 GMC ¾ ton long van	$3895
73 DODGE Explorer ¾-ton	$4295
73 DATSUN 510 4-Dr.	$2195
74 DATSUN 610 wagon	$2595
74 GMC ¾-ton long van	$4495
74 GREMLIN X, 19,000 miles	$2895
74 MUSTANG Ghia, 6, auto.	$3895
74 CHARGER, fully powered	$3695
75 SWINGER 2-Dr. HT	$4395
76 SPORT FURY 2-Dr. HT	$4995
76 V'GUARD 22' M. Home	$17,950
76 CAPRI II, sunroof	$4795
76 FURY, fully powered	$4695
77 DODGE Van conversion	$5795

Many more to choose from

WILLE MOTORS LTD.
Dlr. D-13645
3240 Douglas at Cloverdale
382-2313
OPEN 9 A.M. to 6 P.M.

68 VW BEETLE, NEW 1600 ENgine, excellent condition, $1400. After 5, 652-5508.

1973 CAPRI V6 2,600, DECOR INterior, sunroof $3,000. 147 South Turner. 388-6944, 595-6808.

1970 DART SWINGER, SLANT 6, automatic, excellent condition; $1475. 478-2075.

151 SPORT, IMPORT CARS

1974 260Z, 24,000 MILES, special paint, mags, exhaust, air-dam and rear spoiler, CB, and other extras, only $4700. 478-5130.

DECEMBER CLEARANCE
1970 Fiat 128 Spyder convertible. Beautifully maintained, $1985; 1974 MG Midget, 13,000 miles, as new, $2485. Appointment to see 384-1721, 477-0510, Sports Classic Cars, 2825 Bridge, D13451.

68 MG MIDGET, MUST SELL IMmediately. Excellent running condition. Needs spring and windshield. Low mileage. Rebuilt transmission. New clutch. $400 or best offer. 592-6146.

1974 FIAT X19, BLACK AND gold, mag wheels, radials and extra trim. 16,000 miles. Must sell before Christmas. $4,400 or best offer. Phone 479-7687, after 5:30 p.m.

1960 VOLVO 4-DOOR SEDAN, looks and runs well, radio, extra wheels and tires, great on gas and reliable too, $325 or best offer. 383-3084.

1973 CAPRI 2000, 4-SPEED, radio. Excellent $2385. Appointment to see 384-1721, 477-0510, Sports Classic Cars, 2825 Bridge, D13451.

1974 CITRON MASSERATI, V-6, 3 litre, 40HC's, 3 Webber carbs, 5-speed, leather, air, power windows, concours condition, $16,000. 477-7097.

FIAT 850 SPYDER 1971 CONvertible, good condition throughout, radial tires, mag wheels, very economical and reliable. Asking $1400. Phone evenings 598-2094.

1956 ROVER 90, EXCELLENT mechanical condition. Beautiful exterior-interior. $2,000 or best offer. Has to be seen! 478-0030 after 4 p.m.

1969 BMW 2002, AM-FM, AMERIcan mag wheels, silver, very clean, $3,500, must sell this week. 479-1286, 5-7.

MERCEDES-BENZ
1969, 230 automatic, Michelins, radio, original condition, $3850. 658-5529.

1968 TRIUMPH SPITFIRE, REbuilt engine, overdrive, wire wheels, radio, plus more. After 6, 386-9886.

TO SETTLE AN ESTATE. 1973 Toyota Corona 2-door hardtop 4-speed trans, sunroof, 19,000 miles, offers to $2800. 479-5625.

1970 FIAT SPYDER, GOOD CONdition, AM-FM radio, new top, rebuilt 5 speed trans., winter radials, $1800. Call Kelly 384-9066.

'68 JAGUAR XKE, RAG TOP, wire wheels, good condition. 642-3735, after 6.

1972 DATSUN 240Z, 40,000 MILES, many extras. 384-9294, after 6:00 p.m.

1972 BMW BAVARIA, SUNROOF, automatic, condition new. 3386 Kingsley. 592-7430.

1969 TRIUMPH SPITFIRE, MUST sell. Phone 388-1955 after 6 p.m. Ask for Fraser Howell.

1964 MORRIS MINOR 1000. RELIable and economical. $395. 479-1947.

IMMACULATE. RARE, 73 Volvo, P1800 ES, teal blue, automatic, 658-5889.

1967 ROVER 2000CC, VERY good condition. Offers to $1,500. 383-6776.

1971 CORVETTE PANEL TOP, 350 auto. $6000. Will consider taking truck or van in trade. 477-7074.

68 CORVETTE 327, AUTOMATIC, power windows, AM-FM, radials, mags, $5000. 479-3956 or 384-9543.

63 CORVETTE COUPE, $5500, less wheels and tires. 384-3993 or 479-3825.

1972 TR6, GOOD SHAPE, TONneau, $3200 or offers. 592-0798.

154 TRUCKS, BUSES and VANS

Garden City Auto Sales LTD.

WE REALLY Come Through for YOU!

76 Ford F-150
V8 automatic, full power.

75 Dodge 1 Ton
Maxi-Van, raised fiberglass roof, 360 V8 automatic, full power. Ideal for camper conversion.

75 Dodge ½ Ton
Slant (6), standard custom canopy. Extra clean.

75 Ford F100
V8 automatic, power steering, radio.

74 Blazer 4x4
4 speed, power steering, power brakes, radio.

74 Chev. ¾ Ton
Camper special, V8 automatic, full power, custom canopy.

74 GMC ¾ Ton
Camper special, V8 automatic, full power.

73 Ford F250
Crew Cab and canopy. V8. 4 speed, power steering, power brakes.

72 VW Window van
Low mileage.

72 VW Westphalia
Extra clean.

71 Dodge ¾ Ton
Pickup, V8 automatic, power steering, power brakes.

69 GMC ½ Ton
V8, 3 speed.

68 Fargo 2 Ton
With 12 ft. Van, V8, 4 speed.

HOURS OPEN 8:30 A.M. to 8:00 P.M.

No Reasonable Offer Refused

2978 Douglas
382-9111
D-001319A

GMC ½-TON TRUCK, STANdard. $1,200 or offers. 382-9449.

1961 CHEVROLET SHORT BOX pickup, $550. Tested. 592-1344.

1973 INTERNATIONAL ¾-TON $3100 will take trade. 652-2862.

'71 CHEV ½-TON WITH CANOPY, $2,600. 658-8890.

'64 ½-TON FORD $500. 386-9062 after 6.

154 TRUCKS, BUSES and VANS

ENSIGN Dodge TRUCKS AND RECREATION VEHICLE CENTRE

QUADRA AT CALEDONIA

QUALITY USED TRUCKS

1976 RAMCHARGER, 4x4 V-8 AT, P.S., P.B., ADV S'Es PKGE

1975 DODGE D500
V-8, 4 SP, PS., RADIO, WITH 14 FT. FURNITURE BODY.

1975 DODGE ½ TON P.U.
V-8, AT., EX-LEASE UNITS. SEVERAL TO CHOOSE FROM.

1974 DODGE D600
CAB AND CHASSIS, 221" W.B. V-8, 5 SP TRANS, 2 SP. REAR AXLE, P.S, RADIO 900x20 RUBBER.

PLUS

69 Dodge with camper
73 Dodge Maxi-Van
73 International P.U.
73 Ford Van
73 Datsun P.U.
74 Toyota P.U.
75 Dodge Van
76 Dodge PU.

PLUS MANY MORE

SEE THE TRUCK SPECIALISTS AT

ENSIGN
DODGE TRUCK CENTRE
QUADRA at CALEDONIA
386-2411

Ask for Truck Sales

Dealer Licence D-495B

76 GMC 4x4
4-Dr. SUBURBAN, 9-PASSENGER SEATING, V-8 auto., power steering, power brakes, tilt wheel, Michelin tires, only 4,000 miles, many extra options. New cost very close to $11,000.
TRADE and TERMS $8,500

73 GMC ¾ ton
SUPER CUSTOM, V-8 Auto, power steering, power brakes, radio, sliding rear window, full carpeting, exceptionally clean
LOOKS LIKE NEW
TRADE and TERMS $3995

CHEV CREW CAB
1976 1 ton 3+3 Silverado. Camper special, 30 series. Dual rear wheels, 4 spd., power steering, power brakes, air conditioning, tilt wheel, radio, dual fuel tanks, 10,000 GVW. A real beauty. New $11,500.
TRADE and TERMS $8500

DEPAPE MOTORS LTD.
760 JOHNSON ST. 384-8035
D-00264A

MUST SELL BY DEC. 15, 1975, Ford F150, PS, PB, 360 4-speed, radio, sunroof, 21,000 miles, 3-month-old canopy, all A-1 shape; $4200, firm. 384-1858. 3811 Carey Road.

ART'S CAR SALES
310 BAY 383-8302
TRUCKS and VANS at LOWEST PRICES ANYWHERE. D00286A

1972 JEEP 4X4 TRUCK, AUTOmatic, power brakes, pwr. steering, 360 V-8, 5 new tires plus brakes completely overhauled, good shape; $3000. Phone 746-5579.

RELIABLE PANEL TRUCK. Chev 66, 288 c.c., automatic, good engine, transmission, new battery, city tested. $1000 or offer. 384-1335.

1971 CHEV ½-TON 350-4V. CUStomized cab, insulated canopy new paint, tires, excellent condition, best offer. 382-4484.

WANTED — PRIVATE FOR cash. 73-76 Ford 250 crew cab 4x4. Must be clean. Days after 12 noon. 384-2042; evenings, 479-8801.

'76 DODGE ADVENTURER 4X4. Short box, dual exhaust, mags, 14-20 m.p.g.'s, many extras, and trades. 592-9796.

1975 VW WINDOW VAN, 7 seater, sunroof, 15,000 miles, excellent condition. Must sell. $5,000. 595-0931.

'64 DODGE ¾ TON 4 SPEED 318 cu. in. large closed in box on back, runs well $750. Phone 385-5616 aftr 5.

57 CHEV. SHORT BOX PICK-UP with small camper. No rust. Apply 201-1235 Balmoral Rd. mornings or weekend.

1970 FORD F250 CAMPER SPEcial, custom cab, low mileage. Excellent shape. $2500. 743-9354.

'65 GMC STEP VAN, 12 FT. BOX, aluminum bosy, $1400 or offers. 477-0819 after 6:00.

'69 INTERNATIONAL GRAVEL truck with H-plate and work. 652-1788.

1964 CHEV PICK-UP, GOOD CONdition. excellent tires, $750. 386-1911.

1961 VW TRUCK, GOOD CONDItion, needs body work. Offers. 479-6144.

1974 ¾-TON GMC. CAMPER SPEcial, 454 V8, 12,0000 miles, towing package. 474-1762.

1956 CHEV ½-TON, SHORT BOX, over $3000 invested, need motor work, sell for $900. 382-7583.

'66 GMC PANEL, 6 CYLINDER, 4 speed Posi-trac, $700 or offers. 479-1772.

1964 CHEV PANEL 4X4 ¾ TON, P.T.O. Winch and bumper. 479-8655.

'65 GMC VAN PLUS EXTRAS, $1800 or nearest offer. Days 595-5705.

1971 ¾-TON FORD TRUCK. NEW motor, transmission and brakes. $2500 or offers. 385-3082.

1968 GMC HALF TON PICKUP. Excellent condition, 68,000 miles. $2500. Phone after 6, 478-7770.

1968 CJ5 JEEP, V6, NEW PAINT. 382-2858.

1973 FORD ¾ TON WITH CANopy top. Good condition. 382-0380.

154 TRUCKS, BUSES and VANS

66 FORD VAN	$1495
70 FORD PICKUP	$2495
75 FORD PICKUP	$5295
75 FORD F250	$5495

Good Selection of Light Trucks and 4 WHEEL DRIVES!

REG MIDGLEY MOTORS LTD.
736 Coverdale Ave. 385-8756
DL00247A

SAVE $1000
Sportsman Specials!
Choice of 4 1976 GMC JIMMY 4-wheel drives. All have turbo hydromatic transmissions plus many extras. Beat the 1977 price increases. Phone CHARLIE PETERSON now for personal service at EMPRESS PONTIAC BUICK GMS LTD., 382-7121 or res. 592-0458. Dealer Lic. D01227A.

AT LAST
Custom built fiberglass canopies for short box step side trucks and El Camions. Alpha Fiberglass Manufacturing. 656-5121.

1975 DODGE CUSTOM VAN, BAR, fridge, double bed, snag throughout, DC to AC converter, $1,000 home stereo. G60s, chrome mags, flares and spoiler, CB, air condition. $7,500 or best offer. Must sell. Dan 112-743-9753 collect.

1972 FORD CUSTOM PICKUP, H.D. ½ ton, L.W. box, truck has new brakes, battery, and recent motor work, mag wheels and new paint, $2350, 478-0274, will consider trades.

1971 FORD 1-TON, 15 PASSENger window van. V-8, auto., power steering, $2795. B. Madsen Motors, 478-5011, 2691 Sooke Rd. (Glen Lake). DL-00569A.

$5150 — 1976 CHEV ½-TON, heavy duty, fibreglass canopy, radio, other extras, 5000 miles, as new. 598-2208.

LEN BARKELY
INTERNATIONAL
New and Used Trucks
517 Herald 388-5508

74 FORD ¾ PICKUP, 250XLT, full power, lights, stereo, $900 matching canopy, 2 tanks, new rubber, $4200 or offer. 246-3800.

73 LAND CRUISER FJ-40, 4-wheel drive, Warn hubs, 39,000 miles. radio, mint condition, $4,500. Or best offer. 478-0023.

1974 FORD F350 PICKUP, TRAILer special, new tires, V-8 automatic, lots of extras, $4995. Will accept trade. 112-743-5407.

'75 DODGE VAN 318 V8 SHORT wheel base, camperized, custom interior, fridge, stove, sleeps 2, 12,000 miles. $5500. 652-2043.

'62 CHEV 3-TON FLAT DECK, runs very well $695, Malibu Motors Ltd. 1314 Quadra D. 00783A, 384-3221, 479-4723 weekends only.

1973 BLAZER CHEYENE 4X4, 350 V-8 auto., PS, PB. Will take older pickup, 4x4, building materials, drywalling, etc. in trade. 746-7506.

1975 F350, ONE TON, HEAVY duty, 14' commercial van, 10,000 miles, duals, $5500 firm. 477-1485.

3 INTERNATIONAL 1600'S WITH 16' vans. Reasonably priced. 658-8014.

1973 DATSUN ½-TON WITH small camper, good condition. 478-0445.

1967 INTERNATIONAL PCK-UP, ½-ton, 4-speed, good running condition, $750 or best offer. 383-2964.

70 DATSUN PICKUP, 30,000 miles, best offer. 595-8677, 592-0905.

1955 FORD PICKUP. TESTED, asking $3000. 383-5205.

1963 GMC 3-TON MOVING VAN, 931 Cloverdale, 9 til 1. 384-1811.

156 U-DRIVES AND AUTO WASHING

WANTED — PRIVATE FOR cash. 73-76 Ford 250 Crew cab 4x4. Must be clean. Days after 12 noon, 384-2042; evenings, 479-8801.

158 TIRES

MICHELIN RADIAL SNOW TIRES
Nearly every size Available — NOW! Act today as stocks are limited.

D&D TIRE
1620 Blanshard St.
382-7283

FOUR GOODYEAR TIRES, A60-13, mounted on Canadian mags to fit British-Leyland, $275 firm. Phone 382-7584.

ONE G60-14 ROAD HUGGER, $30. One G60-14 Super Wide Bonneville, $35. Two S78-14's tires on Ford rims, $40. 382-5254.

DAYTON 700X15, SUPER GRIP lugs, $30; 700x15 super tread 6-ply nylon, $15. 246-3800.

SNOW TIRES BELTED, SIZE G78x14. Mounted on rims, like new. $30 each 592-2193.

FOUR CHROME WHEELS; FOUR firestone wide oval tires, A70-13 Super Belt, 382-0988.

TWO 750-16 WNTER GRIPS, TWO 750-16 summer grips. Wanted: one 16.5 8-hole Ford rim. 479-1998.

14X17.5 TIRES AND WHEELS, 8 lug, $1375. 652-4187.

160 PARTS, ACCESSORIES

AUTO SOUND
Tape Players—Radios
In-Dash AM-FM radio tape players
B.C. SOUND & RADIO SERVICE
931 FORT 383-4731

OFFEY 6-PACK ALUMINUM INtake and carbs for Chev small block, $160 firm. Five 8-hole 16.5 in Chev rims, $60 each, firm. 2 Sears studded snows 16.5x8.75 used 2 months, $60 each, firm. Call 383-9774 before 2 p.m.

IF YOU'RE STILL TRYING TO find snow tires, you haven't tried us. Most sizes in stock at low, low prices — while they last. Milligan's Hillside "66", 1025 Hillside. 385-1811, 384-9042.

RADIATOR REPAIRS, FAST TOP quality repairs at Maurice's Auto Body 421 Beta St., phone 386 3291 or 384-8094. Located behind the Burnside Pay and Save Gas Station.

Used Volkswagen Parts
Over 1 acre of VWs being dismantled. Call B.C. Auto Wrecking Ltd. 652-1181.

VICTORIA 4-WHEEL DRIVE
FREE WHEELING HUBS for any make of 4-wheel drive. D-13531.
597 Hillside at Rock Bay 386-6511

V.W. PERFORMANCE PARTS from Bow-wow, Big Bore Kits, fiberglass fenders, Baja kits, etc. B.C. Auto Wrecking, 652-1181.

JEEP 4-CYLINDER AND V-6 motors, parts, seats, Whitco CJ5 top, Ramsey Winch, 6 whole mag wheels, 477-1784.

LEAVING PROVINCE. MUST sell 1957 Austin Cambridge. $75 or best offer. 386-0942.

NEW 1975 CHRYSLER 361 CU. IN. engine, short block to fit series, D600 truck. Phone 382-9175.

MUST SELL IMMEDIATELY
Rolled 1960 Volkswagen, rebuilt engine, $200 or best offer, 477-1595.

RARE FIND. 1950 AUSTIN COUNtryman wagon. Ideal for restoration. Best offer. 479-4490.

'59 CHEV 235 ENGINE, LIKE new, automatic transmission, $150. 385-6290.

WRECKING 62 VOLKSWAGEN 1500. 595-1742.

PAIR OF "GREMLIN X" RIMS in new condition. 385-6692.

MECHANICS SPECIAL, '71 VEGA needs rings. 385-4364.

750X16" DUAL WHEELS AND tires. 479-6142.

1966 CHEV REAR END.
652-1875

160 PARTS, ACCESSORIES

OPEN NOW
Come and see Victoria's largest stock of Hi-performance auto accessories and parts.
Mon.-Fri. 9-9, Sat. til 5
D. G. AUTO
3244 Douglas 382-4012

162 AUTO REPAIRS, SERVICE and TOWING

FREE TRANSMISSION DIAGNOSTIC CHECK
See
QUALITY TRANSMISSIONS
1901 Government at Chatam
388-4248
(Div. of Victoria Automatic)

TOWING, WE HAUL WITH QUALified equipment. Our personal respect for your car. Reasonable rates. 383-1852 or 384-4238.

RETIRED MECHANIC WILL REpair cars, parts and labor; reasonable. 479-4047 evenings.

SCRAP CARS HAULED.
478-9571.

166 CARS AND TRUCKS WANTED

WANTED TO BUY
TOP QUALITY CARS
DePape Motors Ltd.
760 Johnson 384-8035

THOMAS PLIMLEY
Top Dollar Paid
For good used cars, trucks, 4x4s, coupes and older domestic models.
SEE: KARL BENN AT PLIMLEY'S
1010 Yates 382-9121

TRADE YOUR 4 OR 6 CYL. auto. 2-dr. as part down payment on choice of several 2-3 bedroom homes. Prices $49,900-$54,700.
BOWDEN REALTY, 383-5524

ESQUIMALT AUTOMART LTD.
400 ESQUIMALT 382-7195
CASH FOR YOUR CAR OR TRUCK
WE ALSO CONSIGN

WANTED 69 — 72 FULL SIZE car with cared for low mileage for Christmas. Can give your two weeks to replace, 479-1974.

CASH
We will buy your car for cash G.C.M. Motors Ltd., 780 Goldstream Ave., 478 3242. D-7:97

168 CAMPERS, TRAILERS and MOTOR HOMES

S. J. PEDEN LTD.
VANGUARD
See the All New 77's HERE NOW!

CLEARANCE SALE Continues . . .
ON ALL REMAINING '76's, EX-RENTALS, CLEAN TRADE-INS

PARTS AND ACCESSORIES

S. J. PEDEN LTD.
2855 Quesnel St.
D-13432
386-3464

RAVEN RVs
WINTER SPECIALS
ANTI FREEZE Non-toxic
$6.49 Gal.
IMPORT CANOPIES
INSULATED DOME AND CLEARANCE LIGHTS
$399.95
OPEN MON-SAT p A.M.-5 P.M.
4099 Tuxedo
479-3178

LOOK AT THESE!
1 Only — 1973 Corsair Mini Motorhome. GMC Chassis in excellent condition: $12,700

We have in stock one new 19' GMC Mini Motorhome and one new FORD 23' Mini Motorhome.

Trade Boats, Trailers, Campers, Cars, Property, or truck to Bill Harrison at:

REG MIDGLEY
MOTORS LTD.
736 Cloverdale Ave. 385-8756
DL 00247A

FENNELL'S
TRAILER SUPPLIES LTD.
Parts — Propane — Repairs
CANOPIES
PARKLANE tent trailers
2 styles of VAN-TOPS
Custom Building and Van Conversions
6459 Patricia Bay Hwy.
652-3941
OPEN 7 DAYS A WEEK

74 EXECUTIVE
29 Ft. Motor Home
Elegant interior loaded with all comfort conveniences, only 10,000 miles. The ROLLS ROYCE of Motor Homes.
New Cost $43,000
TRADE and TERMS $28,500
DEPAPE MOTORS LTD.
760 JOHNSON ST. 384-8035
D-00264A

AT LAST
Custom built fiberglass cantrucks and El Caminos, Alpha Fiberglass Manufacturing. 656-5121.

22 FT. DODGE, CUSTOM BUILT motor home, 386-7690.

8 FT. YUKON CANOPY, SLIDING windows, $300 or offers. 382-9017.

INSULATED CANOPY FITS Ford or crewcab, offers. 478-1229.

1975 9½-FOOT KIT CAMPER. EXcellent condition, $3250. 477-1485.

8' VANGUARD CAMPER, $700 OR best offer. 478-5777.

168 CAMPERS, TRAILERS and MOTOR HOMES

COASTLINE TRAILER CENTRE

Before Our Christmas Holidays We'd Like To Sell These New Trailers

75 KUSTOM KOACH 20'	$5995
76 RUSTLER 20'	$5495
76 PROWLER 23'	$6009

SPECIAL on all 1977 TRAILERS 10% DISCOUNT when you buy NOW without trade.

478-0933
1621 Island Hwy.
(Across from Colwood's Farmers Market)
Weekdays 10 'til 6
Open Sunday 1 p.m. to 5 p.m.
Dealer Lic. No. D-13719

DOMINION MOTORS
HOME OF
LAYTON — HOLIDAIRE TRAILERS
GALAXIE CAMPERS and CANOPIES
CHINOOK MOTORHOMES

TRAILERS
75 17½ ft. PROWLER 6-sleeper fully self-contained. ONLY $4,295
71 27½ ft. KUSTOM KOACH fully self-contained. Was $6,195 NOW $5,795

5TH WHEELER
75 30½ ft TEERY includes air conditioning was $9,750 NOW $9,500

MOTOR HOME
72 21 ft. SCAMPER, loaded. ONLY $13,500

PARTS, ACCESSORIES REPAIRS

HOURS OPEN
MON. to SAT., 8 A.M. to 5 P.M.

1703 BLANSHARD ST.
(Across from Hudson's Bay parking lot), Victoria, B.C., 385-5012
Dealer Licence Number D-5536

IMPALA CAMPING WORLD

TENT TRAILERS
Lionel—Leisurecraft
Low, Low, Off-Season Prices!!!

Travel Trailers and 5ths
Boler — Road Ranger
Mini and Motorhomes
Winnebago, Empress, Brougham

1977 self-contained, gas stingy 18' Casual mini. Only $12,495.

Insulated Truck Caps Only $389

Propane—Accessories
Service—Sani-Station
7 DAYS A WEEK 656-5504
Pat Bay Hwy., Sidney Dir. 15802

MUST SELL
'74 TOYOTA HILUX long box automatic, power brakes, step bumper and mirrors, only 11,000 miles, complete with NEW '76 OKANAGAN camper, fridge, furnace and bubble top.
Was $6,395 NOW $5,995

CHECK OUR SALE PRICES ON ALL REMAINING '76 OKANAGAN CAMPER AND TRAILERS PARTS and ACCESSORIES —REPAIRS—
LOGAN'S RV SERVICE CENTRE
650 Burnside Rd. Near Douglas
D-13458 384-0213

BOB'S
MOBILE HOMES LTD.
25 Crease 386-3623
DL 00414A
TRAVEL TRAILERS
5TH WHEELS
MINIHOMES
PARTS—PROPANE
SERVICE
386-3623

Canopy Clearance Sale
Deluxe 8-foot fibreglass canopies, smoke bubble windows, vinyl and chrome trim, must be seen. Alpha Fibreglass Manufacturing Company, 10226 Bowerbank Road, Sidney.
656-5121

FOR SALE 1975 '22' CLASS A motor home, Dodge chassis, 450 cu. in. engine, dual wheels, furnace, hot and cold water, holding tank, shower toilet and basin kitchen with 2-way fridge. propane stove and sink, sleeps 6 comfortably, swivel seats, 27,000 miles. Sacrifice $13,500. 658-8526.

DOGWOOD TRAILER SALES
PARTS — PROPANE
RENTALS
RANDELL TRAILERS AND CAMPERS 478-6841
2630 Deville Road
Dealer Licence D 13587
Highway 1 at Millstream Rd.

TILLICUM FURNITURE
2612 Sooke Rd.
Makes camper, trailer and boat cushions. Any size or shape. Full selection of materials available. Free estimates. Winter discounts now in effect. 478-0522.

THE ONLY WAY TO GO, 1977 Leocraft 25' motor home, a fiberglass beauty or 19' Fleury, compact, strong. Used 20' Terry Trailer with storm windows, 27' Winnie, 5th wheel. Jackson's, 974 Goldstream. D.Lic. 00044A.

1969 VW WESTFALIA CAMPER van, good condition. Pop up roof, fridge and sink. Excellent tires and snow tires. AM-FM Baupunkt radio. $2000. 746-5909 Duncan.

HOLIDAY IN VEGAS, 1975 Super F350 Camper Special, 16,000 miles, and 1975 9½' Kit camper complete, $9,200. 477-1485.

ROAMIN' HOMES
Mini motor home rentals
652-2914

SNO-BIRD RECREATIONS LTD.
1640 Cedar Hill X Rd. 477-7713
Campers—Trailers—Van Inserts

169 MOBILE HOMES AND PARKS

SPACIOUS LOTS
Now available at GUARDIAN VILLAGE
A few top line homes are ready to move into. Call Ross Corby 652-2776 or 474-1811.
CORWILL COACHES LTD.
6947 Grant Road, Sooke, B.C.

LOCATED IN A FAMILY PARK 60x12, 2-bedroom Moduline. Open to offers. Homes by Ronyvon, 478-7549. DL.01539A.

2 BEDROOM ON BUSLINE
Complete financing O.A.C. Newstead Homes Ltd., 598-5166, 592-0289, D-00364A.

BY OWNER — 24X40 MODULINE Premier on private lot. $22,000. Phone before 4 p.m. 384-5022.

169 MOBILE HOMES AND PARKS

Happy Valley HOMES LTD.

ELECTRIC HEAT. Luxury double wide, over 1150 sq. ft., 1½ baths. Have a peek, you'll like it.
PRIVATE LAND SPECIAL
Nearly new double wide on 38 acres of lease land; grow your own garden. Vendor in, must sell position.
FAMILY SPACES for new homes now available in deluxe park.
2681 SOOKE RD.
478-8303
MEMBER
WESTERN MOBILE HOME DEALER'S ASSOCIATION
DL 00832A

Ronyvon

We have a wide selection of new and used mobile homes located throughout the Greater Victoria Area.

NEW UNITS AVAILABLE:

12x68 2BR, Brentwood		$20,845
12x68 3BR, Craigflower		$20,975
24x60 3BR, Brentwood		$33,195
12x60 2BR, Sooke		$15,100
12x68 2BR, Langford		$21,995

USED UNITS AVAILABLE:

12x56 2BR, Craigflower	$17,500
12x60 2BR, Langford	$14,500?
24x40 3BR, Langford	Offers
12x56 2BR, Langford	$14,500?
12x56 2BR, Shawnigan L	$14,440
12x66 3BR, Shawnigan L	$15,000

We have many more new and used homes to choose from, with over 7 years experience in sales and service. Contact us in Victoria at 478-7549. In Mill Bay — Duncan. 743-9298.
DL01539A

INTRODUCING
!14X70 2-BR!
Locations available in Brentwood and Victoria. Over 900 sq. ft. of living area in this beautiful home. Standard features include Bay window, carpet, drapes, F.F. fridge, deluxe range, 40 gal. water heater, custom kitchen cabinets, and all new CSA Z-240 building specs. Contact us today to arrange for your own private viewing of this new home.

Ronyvon
In Victoria—478-7549
Mill Bay—Duncan—743-9298
DL01539A

TRIANGLE HOMES LTD.

BENDIX and MANCO

2435 Trans. Can. Hwy.
478-1774, D-01055A

HEY! IT'S US!
We were "Family." Now we're "Friendly" . . . Oh! We always were — but now so is our name. Yes same place . . . same people . . . but a new name. "Friendly" —we are! See us for your new home needs won't you? Homes located from Victoria to Parksville. FRIENDLY MOBILE HOMES, No. 1—1002 Goldstream Ave., 474-1268, a Candex Company, DL 016 35A.

HIDDEN VALLEY
NEW DELUXE 2 br. 12x68 home, fully furnished. Built to new upgraded C.S.A. specifications. Large creekside lot with concrete pad. For full details and appointment to view call 478-6434, 478-0034.
ADMIRAL HOMES LTD.
2500 Florence Lake Rd., Victoria
MCD: 01343A

NOW THIS IS LIVING
A 12x68 1974 2-bedroom deluxe with large 19x15 addition. Exceptional condition. Extra large lot at reasonable rent. Friendly Mobile Homes, 474-1288, No. 1 1002 Goldstream Ave.

STOP
Renting and move into this home today. Owner will carry down payment on this 3-bedroom double wide. Friendly Mobile Homes, 474-1288, DL 01635A.

$256.56 PER MO.
Includes lot rent and a brand new single wide home, set up in a family park, ready to live in. If you have $500 down and qualify for the $1000 Gov't. grant you can own this home for this low monthly payment. Homes by Ronyvon, 478-7549. DL 01539A.

LOOK
1—1 12x64 2-bedroom mobile home to rent.
1— 12x68, 3-bedroom utility room model. Rent to own, 474-1288.

EXCELLENT
MOBILE HOME PARK
In City of Nanaimo. 8 Acres of land and 49 pads. Call me now at 386-2911.
JACK GREENWOOD
Homefinders, Wall & Redekop

NO DOWN PAYMENT?
Let us help. WE have a few homes available on rent to own or owner will carry plan, 474-1288.

I HAVE A LARGE ¼-ACRE LOT at $75 per month upon which I have a beautiful 2-bedroom double wide. Large garden and lawn area. Landscaped. To view call Friendly Mobile Homes at 474-1288. DL 01635A.

CHANGE YOUR
RENT TO OWN
For information call:
NEWSTEAD HOMES LTD.
592-0289 598-5166
D-00364A

TWO MOBILE HOME SPACES available in adult section of mobile home park. In Mill Bay area. One will accommodate a 12x66 maximum and the other up to 12x40 feet. Phone 743-5244 or 743-9711.

$10,950. 1968 2-BEDROOM SUBURban, skirted, unfurnished, oil heat, 250-gallon tanks, w-to-w in kitchen and living room. Family park pad with beautiful view of ocean at $85.10 per month. 383-0897.

MUST SELL, LEAVING PROVince: one year old 12x68 mobile home, near Parksville, Spanish decor, fireplace; selling new, $19,900, asking $16,900; offers welcome. 652-1657, Victoria.

DOWNTOWN LOCATION ON Craigflower, new 12x68 3-bedroom, like new, 12x60 2-bedroom, Christmas prices. 388-6275 pagers 732 or 2594 any time.

MOBILE HOME LOCATED IN family park, children and pets welcome; 1976 Homco 12x64, furnished 3-bedroom. Call any time, 642-3502.

FOR SALE: SQUIRE 3-BEDrooms 12x64 mobile home in adult park. 390-4034.

$21,000 WILL BUY 3-BEDROOM double wide, plus extras. 478-4223.

169 MOBILE HOMES AND PARKS

Robinhood
SALES AND SERVICE
FRANCHISE DEALER FOR HOMCO AND MANCO
2714 Sooke Rd. 478-9912, 478-9517
DL 00422A
OPEN 7 DAYS A WEEK

OPEN HOUSE
AT
GEORGE ESTATES
VICTORIA'S NEWEST MODERN MOBILE HOME COMMUNITY
1375 Craigflower Rd.
SAT. 10-5
SUN. 12-5
for information phone
HAPPY VALLEY HOMES
478-8305

SAY, WHY NOT
Start your New Year right buy now while prices are low.

12x60 2-bedroom,	$11,900.
12x64 2-bedroom,	$12,500
12x50 2-bedroom,	$10,500
12x44 2-bedroom,	$8,500
24x40 3-bedroom,	$23,900
12x68 3-bedroom,	$16,900

Friendly Mobile Homes, 474-1288
No. 1 1002 Goldstream Ave., DL 01635A

WE'RE FRIENDLY
And we have a Christmas gift for you! 6 months pad rent paid on all homes sold to December 24, 1976 and a free Christmas turkey. Treat your family to a visit to Friendly Mobile Homes to see this for example: A 12x60 Bendix Leader, 2-bedroom with large 18x12 ft. living room. We'd be happy to meet you! 474-1288.

GOLDSTREAM
MOBILE HOMES LTD.
NEW
22x44 BENDIX double wide, 3-bedroom. Setup and ready for occupancy on large lot. Open for viewing. $27,900.

PARAMOUNT and PARKWOOD

Selection of USED
DOUBLES and SINGLES
Modern park space available with all purchases

2994 Jacklin
478-1751 478-1751
Dealer Licence No. 01280A
OPEN TO 5:30

MOVING, MUST SELL SEVEN month old double wide mobile home. Living room, 22x12, kitchen with pantry and sliding glass door, 6x12. Master bedroom, 14x12, second bedroom 9x12. Wall-to-wall carpets, drapes, and sheers, gold fridge, frost free, stove, washer and dryer. Ocean and mountain view. Large treed lot, 90x160. Sooke area. 642-4428.

CHOICEST LOCATIONS IN
Victoria, Sidney and Brentwood
Prime downtown locations, bus route, adult and family, pets allowed. New and used single and double wides. Bank financing. Save thousands — buy before Christmas.
GREAT WEST HOMES INC.
388-6275, pagers 2594 or 732.

ON LANDSCAPED SPACES IN Tri-way Mobile Home Park, 64x12 Safeway, front living room, 2 bedroom new wall to wall carpet. 60x12 Vandyke, front living room, 2 bedroom, 44x12 Safeway, front living room, 1 bedroom, $11,900. Adults only. 384-8791. Dealer Licence 01297A.

IN BY CHRISTMAS. SNUG, COMfortable, furnished three-bedroom mobile home. Roomy kitchen with major appliances, realistically priced at only $13,900. We can assist in financing. Call this number to see. 743-5244 or 743-9711 (now set up in park with the heat on waiting for you).

CLEA NMOBILE HOMES, $8,500 to $18,000, adult park, near bus, stores. Jackson's, 974 Goldstream. D. Lic. 00044A.

76 NOMAD TRAILER, NEW CONdition, 10x35 with a 4x8 tip-out. All carpeted. $9,300 firm. 478-8271.

OLDER 8X30, GOOD CONDITION, 10x10 plank addition, first $2,900 takes, mornings 642-3845.

SPACIOUS 12X68 HOME WITH 10x30 addition and many extras. Call 478-1535 or 478-7355.

HAVE 6 DOUBLE WIDES FOR sale. 474-1288.

175 HOTELS

CHERRY BANK HOTEL, 825 Burdett, off season weekly rates from $25 per week. 385-5380.

DOMINION HOTEL, 759 YATES, centre of city, weekly and monthly rates, 384-4136.

178 SUMMER HOMES, COTTAGES, RESORTS

SKI WHISTLER
Studios to three bedroom condos. GARO, Box 190, Whistler, 932-5385.

185 CONVALESCENT AND REST HOMES

LOVELY DOUBLE ROOM FOR rent in personal care home, 598-3542.

190 ROOM AND BOARD

ROOM AND BOARD, MEN ONLY, extra large sitting room, 5 minutes from town. 386-1975.

PRIVATE ROOM, BUS STOP AT door, Esquimalt, mature person only. 385-7655.

193 ROOMS TO RENT

LARGE ROOM FOR RENT share kitchen, bathroom and living room facilities, Fairfield area close to Park and Sea. All included for $120. Can be seen at 112 Cambridge St.

$95-$125, SINGLE ROOMS, INcludes utilities, hotplate, bed, table, chairs. Available immediately. Vic-West area. Phone 384-5605.

SINGLE ROOM IN FAMILY home, shared facilities, $100 per month. Females only. Call 385-8580.

LARGE FURNISHED ROOM, cable TV, share kitchen, washroom, washer and dryer, $110 per month. 385-8198.

JAMES BAY INN
Reasonable weekly, monthly rates. 270 Government. 384-7151.

FURNISHED, CLEAN, QUIET room near Jubilee. Kitchen utilities. Man. 592-6615.

COMFORTABLE ROOM, BOARD optional, quiet home, 315 Vancouver Street.

FURNISHED ROOM FOR YOUNG working person, $100 a month. 885-8651.

FURNISHED ROOM, KITCHEN privileges, shared bath, Quadra-McKenzie, $100, 477-2522.

197 HOUSEKEEPING ROOMS TO RENT

CLEAN FULLY FURNISHED room to rent, $105 per month. 477-8522.

CLEAN, QUIET, ALL FOUND, Quiet older employed adult. 239 Superior.

FURNISHED ROOM, 2 BLOCKS from city hall, own fridge and cooking, $110. 382-9366, 383-6020.

ROCKLAND AREA, LARGE FURnished room with private kitchenette. 598-4044 after 6 p.m.

NEAR FORT-COOK. FRIDGE, stove, sink. Fully furnished. Phone 384-5920.

RITZ HOTEL
710 Fort St. 383-1021

HOUSEKEEPING ROOM AVAILable. Fairfield district. 382-6681.

197 HOUSEKEEPING ROOMS TO RENT

NEAR BEACON HILL PARK, newly renovated, 2 housekeeping rooms, hotplates and fridges, share bath, $90 and $95. Evenings, 595-0691.

COMFORTABLE BASEMENT bedsitting room for young girl. Available immediately. Near Mayfair. $60 monthly. 382-7020.

FAIRFIELD, LARGE ROOM, share kitchen with one other person, female only. Everything included. $100. 652-4368.

LIGHT HOUSEKEEPING ROOM, share kitchen and washroom, washer, dryer, TV and cable $110. 385-8198.

CLOSE TO TOWN. EVERYTHING included. Call between 5 and 7, Monday-Friday. 386-1027.

SHELBOURNE-MCKENZIE, COZY room, suit 1 man, separate entrance. Share utilities. 477-1654.

OAK BAY, CLEAN, BRIGHT, furnished room, working male only. 592-4748.

200 APARTMENTS TO RENT UNFURNISHED

SINCE 1887
Pemberton, Holmes Ltd.
1000 Gov't. St. 384-8124

JAMES BAY
BACHELOR 1 and 2-BEDROOM SUITES from 138.00 per month. Available Jan. 1.
250.00—3 BR Esquimalt, family condominium. Avail. now.
450.00—2 BR Fairfield Deluxe 1½ bath, fireplace.
Available now.
PROPERTY MANAGEMENT DEP.

MARKET MANOR
909 MARKET ST.
OPEN 1-4
Enjoy free rent for December, move in now, pay January Rent. 1 or 2-BR suites from $200-270. Resident manager to welcome you call 383-9139 or visit apt. 206.
BOORMAN INVESTMENT CO. LTD.
1111 Government St. 386-7521

SPACIOUS 2-3 BR SUITE, FULL basement, sep. heating unit. W.W. Carpets, range and frig. Sep. garage, large garden and greenhouse. Available Jan. 1, '77 on Colquitz Ave. Rent $350 per month. Boorman Investment Co., Ltd. 1111 Government St., 386-7521 or 592-7362.

CHARACTER CONDOMINIUM with fireplace, new appliances including dishwasher, one bedrooms and views. $360. Pensioners — bachelor suite near Beacon Hill Pk. Avail. immediately for $105.20 per month.
WESTERN HOMES LTD.
386-3498

AVAILABLE JANUARY 1, 2 BEDroom, 1½ baths, wall-to-wall, cable, under parking, pool, whirlpool: Sauna, work and games rooms, $238. Isolated location. Mount Tolmie Ridge Apartments. 1900 Mayfair Dr. Telephone 598-3821.

ONE - BEDROOM SUITE AND one bachelor suite. Coloured appliances, wall-to-wall, drapes, balcony, southern exposure. Off-street parking. Cook-Pandora area. Close to town and bus stop. Sorry, no pets. Small child accepted. 382-5872. 1205 Rudlin Street.

IMMEDIATELY, 1-BEDROOM $201, January 1, 2-bedroom $280, includes heat, cable, large balcony, parking, swirl pool, sauna, controlled entrance, central, mature adults, no children but teenager accepted, no pets. 382-3616.

2 BEDROOMS, NEW CARPET drapes, fridge, indoor pool and elevator. Children welcome $254 per month Swinerton Stewart Clark Ltd. 385-2481 or resident caretaker. 384-3686.

ESQUIMALT DISTRICT OVERlooking West Bay Marina. One bedrooms from $210 includes heat and cable. Sorry no children or pets. Please call 386-9826 after 12 noon.

VALBURN COURT, 3150 JUTland. Modern, one block Mayfair, one bedroom, $196; bachelor, $171. Includes heat, cable. Also, three-bedroom on Craigflower, $320. 477-4769.

ESQUIMALT AVAILABLE IMmediately 1-bedroom suite, wall-to-wall carpet, elevator, heat and cablevision included $210 a month, 1 child considered. Phone 388-6474 between 9-4 Mon. thru Fri.

DOWLER MANOR
Large 2-bedroom in new building, central, near shopping and transportation. Children accepted. 383-6995.

AVAILABLE NOW OR JANUARY 1, 1 bedroom suite. $188 per month, includes heat, hot water, and cablevision. No pets or children please. 384-2173.

JAMES BAY. GROUND LEVEL suite, separate entrance. 1 bedroom. $165 per month. Phone 384-2042 after 12 noon. Evenings, 479-8801.

3-BEDROOM, SELF-CONTAINED upper suite in older home. Heat included, wall to wall, fridge and stove. $300 monthly, available immediately. 385-8435.

AVAILABLE IMMEDIATELY
2-bedroom corner suite, 3rd floor, $221.80. Includes heat laundry, cablevision. Phone 598-6191 between 9:00 a.m. - 4:00 p.m.

1 BEDROOM BASEMENT SUITE for rent, $225, light and heat included, washer and dryer, wall to wall, phone after 6, 479-8192.

1 BEDROOM WATERFRONT apartment, Marina Park Apartments, Sidney. $206 per month. 112-403-252-4863 Calgary.

FAIRFIELD
SPACIOUS 2-BEDROOM, 1½ baths, dishwasher, small pets, $290, Rick, 595-5171, 592-0033.

FAIRFIELD ROAD
Self-contained, two-room suite, private entrance, $120 per month. Phone 383-7339.

TWO-BEDROOM DELUXE CONdominium, Gordon Head area, one child welcome, $375. Available February 1. 477-9443, after 6 p.m.

ESQUIMALT — TWO BEDROOM apartment, carpet, heat, hot water, cablevision, children welcome. $226.79, $236.57. 386-3829.

FOR RENT: 1-BEDROOM SUITE, private driveway and entrance. Langford area. 478-0897 after 6 p.m.

ESQUIMALT AREA, AVAILABLE Jan. 1, spacious 2-bedroom apartment, carpeted, children welcome, no pets, $214.56, 383-1362.

1 BEDROOM SUITE, $120. PER month, share bathroom, includes all utilities, available immediately, 384-2772.

TWO-BEDROOM SUITE FURnished, available December 21st. Quiet mature people, no pets. 382-0726.

NEW APARTMENTS, CAPSTON Court. One 2-bedroom at $280 and 1-bedrooms starting at $220-$230. For information, 384-4732.

LOVELY, MODERN, WAterfront bachelor, large one-bedroom, large two-bedroom. Reasonable rates. 592-7678.

BACHELOR, 1 AND 2 BEDROOM suites available Jan. 1st. No children or pets. Resident manager, 382-0815 or 382-6071.

AVAILABLE JANUARY 1ST, ONE two-bedroom, one bachelor and two one-bedrooms. 380 Belmont Road. Phone 478-5040.

IN ESQUIMALT
Two-bedroom suite, $260 a month. Phone 385-1249.

1 BEDROOM, $199 MONTHLY, INcluding heat. Available Dec. 16th. 944 Tattersal. 478-9123.

LARGE 1-BEDROOM SUITE, CAthedral area, mature person, $150, 479-6944.

2-BEDROOM BASEMENT SUITE for rent, $215 available Jan. 1st, 384-6073.

LARGE 2-BEDROOM, RECENTly redocrated, wall to wall, skylight. 477-2833, 598-4685.

SMALL 2-BEDROOM SUITE IN older home, $225, utilities included. 595-1925.

1-BEDROOM SUITE, CENTRALly located. Adults. No pets. $180. 592-4410.

ESQUIMALT, 1-BEDROOM apartment, available February 1st, 1977. $182. 479-8072.

TWO BEDROOMS, END UNIT OF side x side tri-plex. 2 acres. Very plain. $150 per month. 652-4368.

ONE-BEDROOM, $188, COLWOOD-Langford, one child, 477-2548.

200 APARTMENTS TO RENT UNFURNISHED

P. R. BROWN RENTALS

BACH.
$180—E. G. Prior, 2622 Prior St., Phone 386-1018.
$159—Verinda Manor, 2639 Fifth St., Phone 383-7659.
$175—Jennifer Court, 2524 Quadra St., Phone 385-3435.

ONE BEDROOM
$190—Jennifer Court, 2524 Quadra St., Phone 385-3435.
$205—Hibiscus Court, 1226 Johnson St., Phone 385-3435.
$200—Macaulay East, 748 Esquimalt Rd., Phone 385-4281.
$210—E. G. Prior, 2622 Prior St., Phone 386-1018.
$194—Townside Manor, 975 Balmoral, Phone 384-0307.
$218—Verinda Manor, 2639 Fifth St., Phone 383-7659.
$192—Richardson Villa, 1041 Richardson St., Phone 388-6156.

TWO BEDROOM
$251—Verinda Manor, 2639 Fifth St., Phone 383-7758.
$255—Hibiscus Court, 1226 Johnson St., Phone 385-3435.
$255—E. G. Prior, 2622 Prior St., Phone 386-1018.
$228—Townside Manor, 975 Balmoral St., Phone 384-0307.
$317—Macaulay East, 748 Esquimalt Rd., Phone 385-4281.

THREE BEDROOM
$330—Macaulay East, 748 Esquimalt Rd., Phone 385-4281.

HOUSES FOR RENT
3- and 4-bedroom homes. Good locations. From $385.
P. R. BROWN and SONS
762 Fort St. 385-3435

Beacon Hill
PLAZA
151 ST. ANDREWS
AND
140 DOUGLAS
(Beacon and Simcoe)
—Across from beautiful Beacon Hill Park
—Well designed apartment
—Wood burning fireplaces
—Cathedral ceiling lofts
—Cedar roof, trellises and arbours
—Creative landscaping and courtyard
—Underground parking
2-Bdrm, 1 Bdrm, Studios.
By appointment 384-5242

WATERFRONT
PRIVATE BEACH
Sooke area, ½ mile from the Village, close to Jr. and Sr. High Schools. Two bedrooms, private entrances, fridge, stove, laundry, W-W carpet, fireplace, cablevision, heated storage. off street parking. From $245 to $280 per month. Special to Dec. 15, 1976 only. May, 1977 pay only one half of the May rent if suite occupied Dec. 15, 1976.
For viewing plase call following phone numbers:
642-3855, Manager's suite No. 101, 1987 Kaltasin Rd. or 595-2067, 384-4586 or 598-5144.
Sorry, no pets.

Harbour Towers
AVAILABLE IMMEDIATELY
1-Bedroom Apartment from $250
Phone HARBOUR TOWERS
385-2405

SUPERIOR APARTMENTS
Available for the first time! Architecturally designed for those whose family has left home or the business executive. You are used to the finer life, need space to entertain. Extra-large private sundeck and all the luxuries of home living. Modern conveniences with Victorian elegance. Call Marge Shore, 479-8977 or 382-9191 or 388-6349.

VELMAR COURT
2-bedroom suite, wall to wall, drapes. Heat, water and cablevision included. Undercover parking, elevator, controlled entrances. Available Jan. 1st. Older persons preferred, $240 per month. To view 385-3257.

AVAILABLE IMMEDIATELY bachelor and one-bedroom apartment, wall-to-wall carpeting, heat, cable, parking, drapes included. Young children welcome. Bay-Fernwood area. 383-9948.

BACHELOR SUITE AVAILABLE now, one-bedroom suite available January 1st. Cook-Fairfield area, attractive well-maintained block. Adults, no pett. 592-9516, evenings 386-3055.

SPENCER CASTLE, 2 BEDROOM, 2 baths, luxurious condominium with 5 major appliances, panoramic views of city and ocean, swimming pool, sauna. 384-4013, 386-3816.

NEW BUILDING
One and two-bedroom suites available immediately. From $210. 899 Craigflower. For further information call 384-1101, 384-0249, TOD HACKETT Construction Ltd.

JAMES BAY
Available Jan. 1, a 1 bedroom, third floor suite, renting for $182.76. For further details please phone 383-6607. Adults only, no pets.

HILLSIDE — COOK AREA
Available immediately, spacious bachelor suite renting for only $153.40 per month. For further details please phone 386-0712. Adults only, no pets.

BLUE CEDAR, 820 CRAIGflower. 3-1 bedroom suites. Rents $197.50 and $204.50. Available January 1st. Mature adults only. 382-5641.

BACHELOR AND 1-BEDROOM suites for rent, wall-to-wall drapes, cable, heat, sauna, rec room and parking, close to bus line, phone after 4, 386-7245.

HILLSIDE — COOK AREA, available January 1, 1 bedrooms from $159 to $208, includes heat and cable, sorry no children or pets, please call 386-9573.

DELUXE 2-BEDROOM SUITE. Available immediately, no pets or children. $264. Two-bedroom, 1 bedroom for Jan. 1st, $220. 382-9995.

2-BEDROOM APTS. ESQUIMALT, Corner suites. Close to shopping centre, bus stop, senior citizens centre, $265-0280. No pets, adults only. 382-2221.

IMMEDIATE
Two bedroom suites, with 1 or 1½ baths, quiet, adult-only building, indoor heated pool, sauna, cablevision. 383-0509.

TWO BEDROOM, AVAILABLE immediately, rent $235, includes heat, cable and water, call after 6:30. 383-6591.

ESQUIMALT
2 bedroom apartment, brand new, children welcome; near Naden. 385-4832.

AVAILABLE IMMEDIATELY, 2-bedroom suites, $241 - $270. Children under 2 welcome. 3800 Quadra. Phone 383-0431 after 5.

TWO-BEDROOM AVAILABLE IMmediately. Rent includes heat, cable and water. Call after 6:30, 383-6591.

Two bedrooms, carpets, drapes, fridge and stove. Child accepted. From $232.75 and up. 478-0225 or 384-6383.

FOR RENT: 3-BEDROOM apartment, rent $225 plus utilities, available any time. Phone 382-7338.

OAK BAY BORDER
Beautiful one and two bedroom suites in charming house next to park. 479-2895, 595-1771.

ONE-BEDROOM, CABLEVISION, heat, water, laundry facilities, all included, close to town, 479-5100.

JUBILEE
One bedroom, $210 per month, includes utilities. 595-6287.

DELUXE, THREE - BEDROOM, two bathrooms, adults only, no pets, $325. 384-3989.

JANUARY 1ST. BACHELOR suite, wood panelling, view, mature adult, references. 383-2938.

JAMES BAY — CAT O.K., NEW drapes, spacious one bedroom. $19-.79. January 1st. 385-0488.

TWO-BEDROOM APARTMENT, $149 per month, near Naden, married couple. 383-9857.

NICE NEW 1-BEDROOM BASEment suite for rent. 386-7942.

200 APARTMENTS TO RENT UNFURNISHED

HI THERE!
Celebrate Christmas and the New Year in your new home at
CAPTAINS' WALK
1357 Esquimalt Rd.
Move in now and have Christmas dinner in our magnificent new apartments.
Live the rest of the year on us — move now and pay later — no rent until January 1, 1977.
Attractive 1 and 2 bedroom suites ideally suited for young marrieds or established families.
Wall to wall carpet, controlled entrance, laundry facilities and elevator.
Close to all shopping and a bus stop at the door.
Call 385-0991, 24 hours and leave your name and phone number or 385-4234 and 385-0991 between 9 a.m. and 9 p.m. to view.
Open house every day between noon and 6 p.m., weekends noon till 5 p.m.
Come and choose your apartment, have coffee and arrange your moving day.
GREENBANK DESIGNS LTD.

SEASPRAY PROPERTIES LTD./ REALTORS
BRAND NEW APARTMENTS
1339 PANDORA
This attractively finished building contains 14 suites renting from $185 to $215. Featuring peace and quiet, close to town.
404 DUNDAS
19 one bedroom suites renting from $195-$215. As well as having a games room some suites have clear views of the water and inner harbour; five minutes from downtown.
902 CALEDONIA
FOR THOSE WHO CAN AFFORD IT. Victoria's most uniquely designed apartments. Renting from $275-$210. Includes:
HEATING
SAUNA
GAMES ROOM
PUBLIC SUNDECK
PRIVATE PATIOS
Close to CURLING, SWIMMING, PARKS, ARENA, BUS ROUTE AND NEW B.C. HYDRO BUILDING. These are definitely out of the ordinary apartments.
SEASPRAY PROPERTIES LTD.
386-3124

CLOVERDALE
TOWNHOUSE
COURT
991 Cloverdale Ave.
Townhouse-type apartment — stove, fridge, carpet, drapes, laundry facilities. Located close to buses and shopping.
Bachelor suites from $158.
Two-bedroom suites from $235.
Contact Mr. Alton at Suite 101 to view.

ASCOT HOUSE
NICE QUIET 2-BEDROOM apartment in new building, 1537 Morrison. Close to Jubilee. All facilities. Prefer older tenants. Sorry, no children or pets. Apply Manager between 4 and 8:30 p.m. 595-6278, $325.
GREENBANK DESIGNS LTD.

HIBISCUS COURT
1226 JOHNSON STREET
—Now renting—
IMMEDIATE OCCUPANCY
1 BDR from $200.00
2 BDR from $260.00
(child considered)
P. R. BROWN & SONS LTD.
762 Fort St. 385-3435

---

2 BEDROOMS
Brand new 2-bedroom with one and one-half bathrooms, large bright kitchen with stove, fridge and dishwasher. Available December 15 at $375 per month and lease available if desired. Contact:
RICK KINNIS 477-9394
WESTMONT REALTY LTD.
920 Hillside
386-6796

JENNIFER MANOR
2524 QUADRA ST.
New apartment block.
Bach. stes from $175.00
1-BDR. stes. from $190.00
P. R. BROWN & SONS LTD.
762 Fort St., 385-3435

AVAILABLE IMMEDIATELY 1 BEDROOM SUITE INCLUDING LIVING ROOM, DINING AREA, KITCHEN, ETC. WALL-TO-WALL CARPETING. QUIET MODERN BUILDING WITH ELEVATOR, GOOD AREA. CLOSE TO BUSES. SORRY NO PETS OR CHILDREN. MIDDLE-AGED TENANT PERFERRED. PHONE 595-3403 — 5-9 P.M.

SIR JOHN FRANKLIN APTS.
3287 Quadra
2-bedroom deluxe suite, in modern, quiet apartment building, available now, mature adults only. Viewing 2 to 4 p.m. or pnone 386--0149 or 658-5132.

ESQUIMALT AREA
ELLERY MANOR
Available now! 2 and 3 bedroom suites, wall-to-wall carpet, etc. Children accepted, no pets, phone 392-2942, 11 a.m. to 7 p.m.

JAMES BAY
Available Jan. 1st, a 2 bedroom, third floor suite, renting for $214.57. Fur further details please phone 383-6607. Adults only, no pets.

JANUARY 1ST
One bedroom suite, drapes, appliances, balcony, cablevision, quiet clean waterfront building with sauna, swimming pool. Adults only. 383-0509.

AVAILABLE IMMEDIATELY. Heritage home conversion, two bachelor suites, one partly furnished, $125-140. Phone between 9 and 11 a.m. and 5 and 7 p.m. 382-7485.

AVAILABLE JAN. 1st, 1-BEDroom apartment, price includes carpets, appliances, drapes, heat, controlled entrance and parking. 1252 Yates. 477-6497.

3 BEDROOM PENTHOUSE, available now, fantastic view, close to shopping center, bus stop, recreation center. Adults only, no pets, 382-2221.

1 AND 2 BEDROOM FOR JAN. 1st carpet, drapes, appliances, swimming pool and sauna. Adults only. No pets. 1243 Bay St. 385-5092.

ESQUIMALT AREA, LARGE one-bedroom apirtment available January 1. Phone after 5. 383-3224.

LOWER 2-BEDROOM IN TRIplex, wall-wall, heat, water. 383-3065.

200 APARTMENTS TO RENT UNFURNISHED

Redwood Park
157 Gorge Road East
Spend Christmas at Redwood Park in your new suite. Pay January rent and move in now. Our resident manager is pleased to show you large bright one and two bedroom suites from $220.00 and $285.00. Featuring:
Full size swimming pool
Recreation area
Sauna
Covered parking
For apointment to view please call the resident manager at 382-6407 or
For further information call:
BROWN BROS. on BLANSHARD
385-8771 (anytime)

GORDREAU
(129, 131, 135 Gorge Rd. East)
Several one and two bedroom suites available from $205.00-$295.00 situated on the Gorge waters featuring:
Swimming Pool
Sauna
Recreation Room
Swirl Pool
Please call our resident manager at 383-0530 or 383-9278 for further information.
For further information call:
BROWN BROS. on BLANSHARD
385-8771 (anytime)

McKENZIE MANOR
1010 McKenzie Ave.
Two 1-bedroom, two 2-bedroom. Large living room and master bedroom. Sauna and games room. Phone Mrs. Henderson 479-6486.
PEMBROKE PLACE
830 Pembroke
1 bedroom $215; 1 only 2 bedroom, New block. Close to city centre. Adults only, no pets. 384-7337.
HARRISON HOUSE
Fort Pandora area.
1417 Harrison St. 1 bdrm., $189. Available now. 2 bdrm., $239, Jan. 1.
829 ADMIRALS
Child Welcome. 1 bdrm. $215. One child welcome. 2 bdrm. $250. Available now. Kilmarnock Holdings Ltd. 595-2434.
1939 LEE AVE.
One only 2 bdrm. Available now.
KILMARNOCK HOLDINGS LTD.
595-2434

Park Pacific
AVAILABLE NOW
1-Bedroom Apartments
625 Sq. Ft. and up
Choice of buildings
The LORD HARLEY or
SEAPORT APARTMENTS
Both Include:
Lovely Sea and-
or Mountain Views
Finely appointed suites
Tastefully carried out
Full amenities for your enjoyment
Resident Managers for your every need
Renting from $205
Adult Buildings —
no children or pets
For further information call:
Mr. JONES 383-2225 or
Mr. SALON 386-3711

ESQUIMALT
CHILDREN
WELCOME
New Apartment
Now Renting
859 CARRIE ST.
(Off Craigflower Rd.)
IMMEDIATE OCCUPANCY
2 BEDROOM SUITES
CLOSE TO SHOPPING
ON BUS ROUTE
385-2140 385-4132 384-8391

UNUSUAL OPPORTUNITY 2-bedroom plus den, living room, dining room, kitchen and bathroom, off street private parking. Located on Rockland Ave. opposite Government House. Preference to mature adults and-or working couple. $270 per month. 382-4881.

WHY RENT?
Owning your home is possible? I'd like to discuss available new programs with you anytime.
STEVE SALAGA
386-2911 479-5632
Homefinders, Wall & Redekop

LORD STANLEY MANOR
1350 STANLEY AVE.
1 bedroom suite, drapes, wall to wall, cable, colored appliances, free parking. $199.87. Mature adults. References. 595-4128.

SPACIOUS 1 BEDROOM, WALL to wall broadloam, new appliances, Fairfield near waterfront, bus, shopping, park, 5 min. to downtown. Immediate occupancy, $225 per month includes utilities. No pets or children please. Call 598-8408.

RENT $250
2' bedrooms, heat, water, cablevision, wall-wall carpets, drapes included. New apartment with elevator and underground parking. Available immediately. Corwil. 382-1436 or 474-1811.

BACHELOR AND 1 BEDROOM suite available from $185. Includes parking, sauna and games room. Apply 908 Market St., Suite 109, or phone 382-4419, 478-0225.

NOW RENTING: BRAND NEW close-in accommodation. Bachelor, 1- and 2-bedroom suites. Elevator, underground parking. Hartnell House, 386-2812. Available December 15th.

ELLERY APTS. 837 ELLERY ST.
2 Br. Suite $243
1 Br. Suite from $198
Parent with child welcome.
386-0045 Res. Manager
B.A. Realty Ltd.

CRAIGFLOWER—TILLICUM
1 and 2 bedroom suites, available Dec. 1st, small child welocme, no pets. For information, or appointment phone 382-9618. Security deposit required.

MCKENZIE WOOD
1002 McKenzie Ave.
Beautiful high treed setting, large 2, 1 and 1 plus den suites, coloured appliances, shag carpet. 479-9468.

1-BEDROOM, LIVING ROOM, kitchen, bathroom, ground level, separate entrance, new carpets, clean, Vancouver Street. Close to Beacon Hill Park, $230. 598-1994.

JANUARY 1ST
Waterfront building, 2 bedroom, 1½ baths, indoor heated pool, sauna, adults only. 383-0509.

TWO BEDROOM 4 PLEX. $201.83. Pets, children negotiable. Available January 1st. 385-3831.

LOVELY 1 AND 2 BEDROOMS, James Bay, reasonable rates. 383-0761.

200 APARTMENTS TO RENT UNFURNISHED

Manchester Court
565 MANCHESTER ROAD
(ONE BLOCK NORTH OF 500 BLOCK GORGE RD. EAST)
Christmas at Manchester Court in your new suite. Large, bright one and two bedroom suites from $215.00 and $275.00. Featuring dishwashers in all two bedroom suites. Please call our resident manager at 382-0652 for appointment to view, or call:
Brown Bros. Agencies Ltd.
1125 Blanshard St.
385-8771

If You Like Recreation We've Got the Facilities
Everything from private squash and tennis courts to a 50 ft. heated indoor pool. Plus games room, swirlpool and sauna.
To see these spacious apartments, call:
Mrs. Atkinson 384-1992
Mr. Hand 383-5059
Mr. Innis 384-3430
Phone anytime
or Office 388-4555
9 - 5 Monday to Friday
Sorry no children or pets

1 Bedroom	$230 - $245
2 Bedroom	$290 - $310

WINDSOR COURT
Apartments
CHAMBERLAIN WALK
1841 Oak Bay Ave.
Limited vacancies for

2-BR. Stes.	from $270
2-BR. Ste. with f'place	$325

Parking included
Utilities extra
Phone Manageress 598-1120
Roberts Investments Ltd.

ELDON PLACE
Large near new apartment 3225 Eldon Place off Burnside, near Woodwards. Available now, 2 bedrooms from $273; 1st January bachelor 1 and 2 bedrooms from $199, heated indoor pool with sun patio, swirl pool, sauna, games room and hobby room. On bus line 5 minutes to down town. Mature adults only. References, no children or pets. 386-0614.

CHATEAU VICTORIA
VICTORIA'S Downtown "HOTEL" and APARTMENT complex.
740 Burdette 382-4221

JAMES BAY — ONE BLOCK TO waterfront. 2-bedroom, new condominium available immediately. 1½ baths, sauna, whirlpool and rec. room, $385 per month.
JO ANN HOPPE — 598-3321
JACK MEARS OAK BAY REALTY LTD.

---

55 BAY ST.
Victoria's newest apartment block, overlooking Victoria West Park, City and Ocean views. Beautiful large, fully carpeted suites. 1s, 2s, 2-bedroom plus den. Please call 383-8251. Sorry, no children or pets.

UNIVERSITY AREA
1597 MIDGARD
One only—two-bedroom suite left. Prestige soundproofed building. Immediate occupancy. Covered parking. Open to view daily 2-4 daily or to suit you. Phone 477-0465 or Henderson Realty Ltd., 385-9741.

ONE-BEDROOM APARTMENT IN modern block near Beacon Hill Park and James Bay shopping centre, older people orientated building, suitable for middle aged or retired person, controlled entrance, live in managers, $182 monthly. Available January 1. To view call 383-7628 after 5 p.m.

DUNSMUIR HOUSE
831 DUNSMUIR ROAD
(off Esquimalt Rd.)
Specializing in
QUIET AND REFINED TENANTS
1 and 2-bdrm. suites available
APT. ENTERPRISES INC.
Res. Mgr. Mrs. Johnson 388-4943

IMMEDIATE
Smart attractively decorated one-bedroom corner suite. Stove, fridge, drapes, wall-to-wall shag, elevator and laundry facilities. Close to shopping, public swimming and tennis. West Coast Management, 382-3721 or 383-4005.

IMMEDIATE
Three bedroom unfurnished town house, university area. Quality carpet throughout. Brick fireplace. Spotless, ample storage, 2½ baths, dishwasher, fridge, stove, no pets. $385. West Coast Management, 382-3721 or 383-4005.

AVAILABLE JANUARY 1ST. Huge spacious 2-bedroom suites. No children, no pets. 382-8090.

APTS. IN SOOKE, $200, KIDS, and pet O.K. 642-3829.

201 APARTMENTS TO RENT FURNISHED

ROCKLAND
Bright, attractive bachelor suite with fireplace, shared bath, one block from YMCA. Available immediately. $165.13. 479-4594.

ROSS BAY, 1 BEDROOM, NEW wall-to-wall, cablevision, $165, suit single. Sorry, no pets. Call 656-1332.

AVAILABLE JAN. 1ST, BASEment bachelor suite, Fernwood area $165 a month, heat and electricity included. 595-2898.

BACHELOR, ONE AND TWO bedroom suites by day, week or month. Royal Victorian Motel, 230 Gorge Road East. Phone 385-5771.

VIEW ROYAL. FURNISHED bachelor suite cottage. $175 includes all utilities. Also 1-bedroom suite, $200. Adults. 479-8112.

NEW FURNISHED SUITES, 4½ blocks from downtown. Everything supplied. Hartnell House, 386-2812. Available December 15th.

FURNISHED BACHELOR SUITE close to downtown, $160. Call Mon.-Fri. 388-9396 between 8 a.m.-11:30 a.m.

ONE AND 2 BEDROOM BUNGAlows with fireplace and carport. No pets. Malahat Bungalows. 478-3011.

AVAILABLE NOW IN ESQUImalt area, very clean two-bedroom suite in partial basement. $198 per month. No pets, please. 384-2173.

AVAILABLE NOW OR JANUARY 1, 2-bedroom furnished suite. $198 per month. No pets please. 384-2173.

VIEW ROYAL. STUDENT SUITE. $99 includes all utilities. 479-8112.

201 APARTMENTS TO RENT FURNISHED

DAILY—WEEKLY
MONTHLY
Adjacent to inner harbor and Parl. Bldgs. Indoor pool, sauna, coin laundry. Fully furnished 1 bedroom suites with linen, dishes, color TV. From $325.
ROYAL SCOT INN
425 QUEBEC ST. Ph. 385-3543

MAIN FURNITURE INCL.
$145—Fairfield — Close to Victoria General, 2½ rooms (single).
$330 - $365 Fairfield—5½ rooms extra plumbing (couple plus).
$195.70 - $176.95 — close in 3½ rooms, 1 bedroom (couple) all the above are close to frequent bus service. Dickie Agencies. 382-4312 (9:30 to 4:00).

DE LUXE ACCOMMODATION. Furnished bachelor and 1-bedroom suites available from September 15. Colored TV, dining room, laundry, indoor pool, hydro pool, saunas, lounge, maid service, answering service. No pets. Canterbury Inn, 310 Gorge Road. Phone 382-2151.

ENJOY CAREFREE LIVING IN a nicely furnished one-bedroom apartment in a clean, quiet block beside Beacon Hill Park and steps from the ocean front. Weekly maid service, linen, T.V., utensils, free laundry, and electricity, all included for only $285. 384-4362 or 384-1007.

DE LUXE ACCOMMODATION. Furnished bachelor, 1 and 2-bedroom suites available from Sept. 15. Maid service, answering service, indoor heated pool, saunas, coffee shop, dining room, laundry, colored cable TV. "No pets." Coachman Inn, 229 Gorge Rd. E. Phone 388-6611.

DELUXE ACCOMMODATION
Furnished 1-bedroom suite at special rates. Indoor pool, sauna, dydro pool, laundry. Colored TV available. With or without maid service. No pets. Oxford Tower Inn, 133 Gorge Road East, phone 388-6431.

CRAIGFLOWER MOTEL
On Gorge Waterway, offers deluxe bachelor and 1-bedroom suites at special winter rates. All the comforts of home. Completely furnished with maid service, and laundromat on premises. Call 388-7861.

LOVELY BACHELOR AND 1 bedroom suites, colour TV, maid service, very clean, close to Gorge Hospital. Starting at $220 m. The Friendship Inn, 39 Gorge Rd. East. 386-8335.

CLEAN, QUIET SUITE, CENTRE of town. Senior citizen preferred. $145 per month. Water, heat, cablevision included. Available immediately. Phone 592-1789 after 6 p.m.

FURNISHED ONE-BEDROOM side-by-side duplex in James Bay. Children and pets O.K., vacant — please phone D. M. MacKillop, 385-5113, or 384-0308. $225 per month, includes utilities.

PENTHOUSE MANOR
Deluxe 1-bedroom, quiet, controlled entrance, sauna, hydro pool, laundry, color TV. Adults, no pets. 2930 Washington, 388-7818.

QUADRA- TOLMIE AREA, SPAcious 1 bedroom furnished lower duplex, separate dining area, drive-in garage and storage room, all utilities included. No pets, $280. 479-8461.

BACHELOR AND ONE-bedroom suites. Jubilee Hospital area, fully furnished including linen and kitchenware. $220 and $230. Adults, no pets. 592-9516.

MODERN, CLOSE IN ACCOMMOdation, everything supplied monthly off-season rates, indoor pool and sauna, parking. Queen Victoria Inn. 386-1312.

CLEAN BACHELOR SUITES, fully furnished, everything included, weekly maid service, from $190 monthly. — also weekly rates. 384-5122.

OWNERS LOWER DUPLEX AT Willows Beach Oak Bay, for about 3 months. Seaview. Beautifully furnished. $325 monthly including utilities. Suit retired couple, 592-2030.

MATURE WOMAN OR COUPLE, 1 bedroom fully furnished, Jan. through April. Phone 386-1021.

1 BEDROOM BASEMENT SUITE, less for non-smoker. Phone 386-2856.

3-ROOM, SELF-CONTAINED, AUtomatic heat, hot water, cablevision, $195. 507 Simcoe, 383-5823.

EDGEWATER MOTEL, CLEAN, warm, one bedroom from $165 month. 478-4212.

WATERFRONT, COWICHAN Lake, 2 bedrooms, $140 per month. Phone 112-748-3309 or 598-2994.

CLEAN, QUIET, LARGE UPstairs, 2 bedrooms, heat, garage, cable. 382-9449.

BACHELOR AND 1-BEDROOM, children and pets welcome. 478-3443.

BACHELOR SUITE FOR RENT, everything furnished, $100 a month, 382-2817. 135 W Burnside.

202 APARTMENT FURNITURE TO RENT

STANDARD FURNITURE
Three Rooms from
$40 per month
Immediate Delivery
382-5111

203 APARTMENTS WANTED

FAMILY, 1 BABY REQUIRE 1 or 2 bedroom apartment, duplex or ? January, approx. $200 monthly, references available, Victoria Press Box 24.

UNFURNISHED 1-BEDROOM suite for single working girl with 2 cats, $170 or under. For January 1st. 598-3417.

WANTED, JAN. 1, BACHELOR suite with kitchen for responsible female UVic student, to $105. 595-1503.

YOUNG COUPLE REQUIRE one-bedroom suite in quiet neighbourhood. 479-6072.

QUIET GIRL NEEDS SELF-CONtained suite, January, close-in, $105 maximum, 385-4957.

204 SHARED ACCOMMODATIONS

TWO-BEDROOM APARTMENT to share. Rent $125. 386-0996 between 4 p.m. and 10 p.m. Female only.

ROOM IN HOUSE, SHARE FAcilities, Oak Bay. 598-6348.

206 DUPLEXES TO RENT

300.00—2 BR Fairfield, incl. carpet and drapes. Third bedroom or den downstairs. Available now.
359.00—3 BR Esquimalt lagoon. Large back yard, close to schools, 5 mins. from beach. Lovely sea view. Available now.
290.00—2 BR Fairfield, Oil heat Nice home. Avail. Jan. 1.
324.00—3 BR. Esquimalt. Fireplace, laundry room, electric heat. Children welcome. Avail. January 1.
PEMBERTON, HOLMES LTD.
PROPERTY MANAGEMENT DEP DEPT.
384-8124
1000 Government Street

SIDNEY
DELUXE SIDE-BY-SIDE DUplex 3 bedrooms, 1½ baths, carport, utility room wired for washer and dryer, L-shaped living-dining room fully carpeted. Completely redecorated. Children and small pets accepted. This spotless home is available immediately. $276.50 pr. mo. Ph. Mr. Simms, 9-5, 386-3414, evens., 386-6916. OK Trucking.

3306 GLASGOW, $200, AVAILABLE immediately, 2-bedroom, side by side duplex, fireplace, new wall to wall carpet, fridge, stove, basement, 595-0747.

2-BEDROOM DUPLEX, WALL TO wall, utilities included, close to Mayfair $285. Available now. 478-0557.

$275. SIDE BY SIDE. LARGE 2-bedroom. Utility and dining room. Fireplace. Carpets throughout. Telephone 479-6718.

1 BEDROOM DUPLEX FOR rent. $192. Ask for Debbie, 384-5637.

SIDNEY, MODERN 4-BEDROOM, 2-bathroom, basement, stove, fridge, $350 heat included, 479-6264.

3 BEDROOMS, JAMES BAY, suit married couple, 1 child only, $280 .598-4060, evenings.

NEW FAMILY DUPLEX LANGford. $350 p.m. appliances included. Family O.K. 592-6625.

2 BEDROOM SIDE BY SIDE DUplex near Jubilee Hospital. $325 per month. References. 598-6291.

206 DUPLEXES TO RENT

AVAILABLE NOW — OLDER couple wanted as tenants of spacious main floor of modern house. Two bedrooms, living room, dining room, extra large kitchen. Garage, fireplace, carpets, drapes, large appliances. Near all conveniences. Jubilee area. $315 monthly includes heat, hydro, cablevision, etc. No pets please. 595-0658.

SPACIOUS 2-3-BR SUITE, FULL basement, sep. heating unit. W.W. Carpets, range and frig. Sep. karage, large garden and greenhouse. Available Jan. 1, '77 on Colquitz Ave. Rent $350 per month. Boorman Investment Co., Ltd. 1111 Government St., 386-7521 or 592-7362.

SIDE BY SIDE TRIPLEX
Brand new large 3 bedrooms, 1½ baths, full basement, drive-in garage, completely soundproof with fireplace, within 2 mile circle of town. Will lease to good covenant, or rent with option to buy. $450 per month. 386-2431 days. 386-1084, 388-9626.

NEW TWO-BEDROOM LOWER suite, bright spacious kitchen, large closets and storage space, wall-to-wall, stove, fridge, washer, dryer, hydro, heat, and all utilities included. Self-contained. Private entrance. One child welcome. Carey Road-Glanford area. No pets, $330. 479-8414, evenings.

3 BEDROOM DUPLEX
Delightful new, Colwood. Quiet cul-de-sac. Deluxe appliances, carpets and drapes. Sunny patio, large yard with room for garden. Close to schools and shops. Family welcome. Save one months rent if rented before Dec. 31. Excellent Value. 384-0912, 24 hours. 383-2715.

SIDE X SIDE DUPLEX
Clean and warm, living room with fireplace, kitchen with eating area, two bedrooms, one on the main, one in the full basement. $264 per month including heat. Available from December 22. Call Peter Bardon, 592-2431.

2-YEAR-OLD SIDE-BY-SIDE DUplex on half-acre in the Shawnigan Lake Village. Two - BEDROOM lake-view suite with basement for workshop or storage. $295. Reduction for lease. Shawnigan Realty, 743-5311 or 743-2607 after hours.

QUADRA-TOLMIE AREA, SPAcious 1-bedroom furnished lower duplex, separate dining area, drive-in garage and storage room, all utilities included. No pets, $280. 479-8461.

3-BEDROOM LARGE SUITE, LIVing room, dining room, wall-to-wall carpet, stove, fridge, drapes, close to Elementary School. Available Jan. 1st, Langford area, $310. Children welcome, no pets. 477-0045.

SOOKE
25 minutes from town. Very large new 3 bedroom, fridge, stove, washer, dryer, wall - to - wall, drapes, close to schools. $325. 598-6956.

NEW 3-BEDROOM, 2 FULL bathrooms, recreation room, drapes and appliances included. Adjacent Kinsman Park and Gorge Golf Course. Available December 15. $375. 479-1861 or 479-6294.

1-BEDROOM, LIVING ROOM, kitchen, bathroom, ground-level, separate entrance, new carpets, clean, Vancouver Street. Close to Beacon Hill Park, $230, 598-1994.

UNIVERSITY AREA. 2 BEDrooms, 1½ baths, den, fireplace, carpet and drapes. 1 child welcome. No pets. References. $335. 477-3728.

SOOKE
The home for Xmas, bright two-bedroom duplex, wall to wall, almost new, Dec. 1 vacancy, phone 642-5655.

BOTTOM OF NEW DUPLEX, 1-bedrooms suite, washer, dryer, stove and fridge, $250 p.m. Includes heat and power. Westgate Realty, 388-9941 or 479-5910.

SXS, 3-BEDROOM, 1½ BATHS, utility room for washer and dryer, fridge and stove, children and pets welcome, $297 per month, Langford, 598-5836.

LOWER DUPLEX, FULLY FURnished one-bedroom unit, pets or child welcome. $225 per month. Call Sykes at 382-3216, after 6 p.m.

JAMES BAY, 2-BEDROOM upper duplex, available immediately, $275, 384-9045 between 6 and 8.

SPACIOUS UPPER LEVEL, view suite, excellent location, includes stove, fridge. Available now. Rent $200. Phone 652-2757.

BRAND NEW — OCEAN VIEW
Triangle Mountain, Colwood, two bedroom, fridge, stove, wall to wall carpets included. No pets, $300. 592-1331.

UPPER DUPLEX, 2 BEDROOMS, wall-to-wall, $235 per month, utilities included. Available immediately. After 6 p.m. 382-0623.

1-BEDROOM DUPLEX, WITH A big kitchen and a living room, fridge and stove, immediate occupancy, $195. 382-7685.

VIC WEST, 2-BEDROOM SIDE-by-side, fridge, stove, water included, $275, available now, no pets, 478-3854 or 386-9057.

MODERN SIDE-BY-SIDE, 2-BEDroom duplex, Belmont, Haultain area, stove and fridge, $325. 598-1892.

SIDE BY SIDE DUPLEX, ONE bedroom, full basement, water and cablevision included. $240 month. Available Jan. 1. Phone 383-3565.

NEW DUPLEX, 3-BEDROOMS, 1½ baths, wall-to-wall carpet, large sundecks, carport, rent $350 monthly. 478-7668.

LARGE TWO BEDROOM DUplex includes heat, stove, fridge, carpet and drapes. $285 per month. 477-8522.

THREE-BEDROOM, WALL-TO-wall, no stove or fridge, Esquimalt area. $275. Phone 388-9233.

3-BEDROOM UPPER DUPLEX, stove, fridge, heat included, $300 per month, 385-8001.

2-BEDROOM SIDE-BY-SIDE DUplex, Langford. $235. No pets. 478-5241.

TWO BEDROOM, SIDE, STOVE, fridge, drapes, Mayfair area. 479-8926.

2-BEDROOM MAIN FLOOR, 2 fireplaces, $350 including heat and water, 383-7096.

2-BEDROOM SIDE BY SIDE DUplex, Hillside-Cedar Hill, $325 month, references. 598-3911.

2-BEDROOM DUPLEX, SXS, AS new, wall to wall, fireplace, quiet area of Langford, $280. 477-5246.

OAK BAY BORDER
Pleasant two - bedroom upper duplex, quiet area, $280. 592-2693.

1 BEDROOM UPPER, ESQUImalt, wall to wall, stove and fridge. 598-1892.

AVAILABLE DEC. 15 DELUXE 2-bedroom upper duplex, must be seen to be believed. 385-0637.

AVAILABLE JANUARY 1ST, 2-bedroom, quiet street with a view. 592-3145.

UPPER DUPLEX FOR RENT. $240 per month, available January 1, 383-6610.

2 BEDROOM. FAIRFIELD, heat, children. $250 immediately. 382-3288.

THREE-BEDROOM, RENT $325. 385-1803.

3-BEDROOM DUPLEX, FRIDGE and stove. $340 monthly. 383-8821.

210 HOUSES TO RENT UNFURNISHED

SIDNEY
4 bedrooms, finished basement, big yard, quiet street, 2 fireplaces. Fridge and stove included in reduced rent of $375 per month.
COLWOOD — Newer split level, 3 bdrms., $385.
SOOKE — 1 and 2-bedroom suites in near new 4-plex. Fireplaces and carpets. $200 or $310 per month.
CITY — 2-bdrm. avail. Jan. 1st. $367.
JUBILEE — 2-bdrm. duplex avail. Jan. 1st. $324.
WESTERN HOMES LTD.
386-3498

METCHOSIN
Available anytime after Dec. 26th. 3 bedroom with basement, on large lot with pastoral and sea views. Reasonable rent to suitable tennants. Reply Victoria Press, Box 39.

54 HAMPTON. 2-BEDROOM, large living room, dining room, hot water heating. Full basement. Available now. Fridge and stove. No pets. $300. 384-3015, 385-6379, anytime.

$350, HEAT INCLUDED, 3 BEDroom, close to downtown, children and pets welcome, open for rent 11 a.m. to 1 p.m. and 4 p.m. to 6 p.m., 1287 Centre Road.

AVAILABLE JAN. 1, THETIS Lake area, 3 bedrooms, ½ acre, no utilities, $340. 479-3418.

THREE BEDROOM ON 1-3 ACRE, electric heat, wall-to-wall carpet, fridge and stove. $345. 479-1460.

210 HOUSES TO RENT UNFURNISHED

AVAILABLE JAN. 1ST PRIME GORDON HEAD

Large living room with open rock faced fireplace, separate dining room, four bedrooms, queen sized master bedroom with full ensuite, other full bathrooms on both the main and ground levels, broadloom throughout, rec room has open rock faced fireplace. Kitchen is a cooks delight with ceramic top stove, SxS fridge freezer, dishwasher, and intercom to save steps. Large concrete patio for barbecues and summer entertainment. Quiet, cul-de-sac, provides safety for your small children. To be fully appreciated the full 2500 square feet of living space must be seen. One year lease required. For appointment to view, call Mr. SIMMS 9-5 386-3414 eves. 386-6916.
O.K. PAVING

BEACON HILL

Large luxury one bedroom apartment "on the park". Available January 1st., $350. Two levels features sundeck and ground level patio, has own utility room with washer and dryer. Kitchen includes range, fridge, dishwasher, garbage compactor and garburator. Apply direct to Suite 102-280 Douglas after 6:30 p.m. 384-2691.

3 BEDROOM DUPLEX
Delightful new, Colwood. Quiet cul-de-sac. Deluxe appliances, carpets and drapes. Sunny patio, large yard with room for garden. Close to schools and shops. Family welcome. Save one months rent if rented before Dec. 31. Excellent Value! 384-0912, 24 hours. 383-2715.

TOWNHOUSE 4061 LARCHWOOD
3-BEDROOM, 1½ bathroom, full basement, oil heat, drapes, range, fridge, washer and dryer and fireplace. Rent $375. Manager 477-3481 or 385-2458. Byron Price & Associates Ltd.

WATERFRONT
with private dock, 1500 sq. ft., one-year old modern home, 2-3 bedrooms, dining rm., f.p., ensuite m. bdr., W-W throughout, dishwasher, stove, fridge, exceptional view, 2½ miles from city, available now. $495. Phone 479-9106.

AVAILABLE JANUARY 1ST, 2 and 3 bedroom townhouses, includes fridge, stove, drapes, heat, hot water, cable, parking, hardwood floors, 1½ baths, washer, dryer hookup and family room. Rent $284 to $317, children welcome, no pets, 595-5313.

WHY RENT?
Owning your home is possible? I'd like to discuss available new programs with you anytime.
STEVE SALAGA
386-2911 479-5632
Homefinders, Wall & Redekop

THREE-YEAR-OLD 3-BEDROOM executive home for rent in Brentwood area, quiet cul-de-sac, wall-to-wall carpeting, dishwasher, children and pets welcome. Immediate occupancy, $395 per month. Call 479-8205, 10-6, after 7. 386-0547.

NEW THREE-BEDROOM HOUSE upstairs only, fridge, stove, few drapes, separate dining room, large living room, wall-to-wall carpet, garage, $350 plus oil bills, no pets please. 479-8334.

UPPER FLOOR OF HOUSE FOR rent: Includes three bedrooms, living room, kitchen, bathroom, electric stove and fridge, oil heat. $220 per month includes heat and water. 540 Manchester. 384-2894.

4-BEDROOM HOME, LARGE LIVING room, kitchen, basement, bathrooms. Oil heat. Stove and fridge, garage. $350 per month. 546 Manchester, 384-2894.

FAMILY HOME FOR RENT IMmediately, 3 bedrooms, rumpus room, fenced yard, double garage, references required. $400 per month. 383-0280 after 5 p.m.

SOOKE, CEDAR CHALET ON 1.25 attractive acres. 2-3 bedrooms, 1½ bathrooms on 2 carpeted floors. Adults preferred, $300. 642-5508.

1,200 SQ. FT. 4 YEAR OLD SIDney home, close to schools and town, quiet cul-de-sac, 3 bedrooms, rumpus room, dishwasher, $425. 656-2420.

UNIVERSITY AREA. 5 BEDrooms, available now, $450 per month, swimming pool. Further information call 386-6308 between 9 a.m.-3 p.m.

3-BEDROOM TOWNHOUSE, 1½ baths, all appliances, private patio. Close to schools. Rent includes heat. 384-2444, evenings 384-4292.

CLOSE TO ALL, 2 BEDROOM, WW, living room, fireplace, includes fridge, stove, separate garage, $295, no pets. Phone 478-8957 from 6-7:30 p.m.

VIEW ROYAL, AVAILABLE JANuary 1st, 3 bedrooms, fridge and stove. W-W carpeting, on ½ acre, pets welcome, $395. 479-9159 or 479-1460.

FARM HOUSE, WORKSHOP, 12 stall horse barn, chicken house, riding paddock Highland peace and quiet available Jan. 1st. $350. 598-5506, 385-1857.

ONE BLOCK FROM UVIC, 1816 McKenzie Avenue. Old two bedroom house, $250 per month. Phone daytime, 383-3142 or 383-1632 evenings.

AVAILABLE JANUARY 1, 4 BEDroom home plus dining room, large rumpus room with fireplace. $400. 382-0897 or 383-5294.

TWO BEDROOM HOUSE WITH basement, washer, dryer, fridge and stove. Immediate occupancy. Call after 4:00, 382-9830.

PARTLY FURNISHED OLDER home, 3 or 4 bedrooms, basement, city, January 1, $250, $225 winter months, evenings 382-4360.

SIMPSONS SEARS AREA. CLOSE to school, bus, modern 3 bedroom house. Drive-in Garage. Main floor. Jan 1. 592-7295.

GORDON HEAD, 5-BEDROOM, fireplace, living room, stove, fridge, available immediately, $435. 477-5900.

VIEW ROYAL — BEAUTIFUL views, six hooms. Two baths, hot water heat. Rent $460. Phone 479-3978.

TWO-BEDROOM HOUSE. AVAILable Dec. 15. $280 month. Adults, no pets. Phone 595-8029 from 6-7 p.m.

3 OR 4-BEDROOM HOME ESQUImalt-Vic West area. Immediate occupancy. $375 per month. 478-5759 or 385-1711.

FOUR-BEDROOM EXECUTIVE house, Mt. Tolmie area, available now, $550 plus utilities. 382-2003 or 388-5613 and leave a message.

MARIGOLD AREA, BRAND NEW 3-bedroom home, 1½ baths, close to schools, $425, option to buy. Phone after 4 p.m. 656-4691.

THREE-BEDROOM FULL BASEment house, available Dec. 16, $375 plus utilities. 388-5613 and leave a message.

NEW—LANGFORD
2-bedroom duplex. Available now. Option to buy, also incl. 388-6275 Pager 956, or 479-8301.

LOVELY NEW THREE BEDroom home, fridge, stove, drapes, electric heat. 3 miles from town. 386-8336.

IMMEDIATE OCCUPANCY, 3-bedroom house with stove, fridge and drapes. Close to everything. Rent $325. Phone 478-0557.

GORDON HEAD, 3 BEDROOM, 2½ bathrooms, quiet street, washer and dryer, $400 monthly, 384-9063, 479-9995.

THREE BEDROOM TOWNhouse, 1½ baths, full basement, fridge and stove. $360 monthly. 386-9719.

THREE BEDROOM HOME BEtween Mayfair and Woolco, $375. Phone after 1 p.m. 479-9135.

TWO-BEDROOM HOUSE AT 24 Hampton Road, $300 a month. Call 479-6154 after 5.

COZY 2-BEDROOM HOME, APpliances, full basement. $300. Wilsons Management. 382-3941.

ROCK HEAIGHTS AREA, 3 BEDroom home, fireplace, stove, oven, dishwasher, garage. $425. 384-5498.

3-BEDROOM HOUSE, CLOSE TO town and school. Family with good reference. No pets, $300. 384-4007.

NEW FAMILY DUPLEX LANGford. $350 p.m. appliances included. Family O.K. 592-6625.

4 BEDROOM, 2 BATHS, STOVE and fridge, big fenced yard. Available January 1st. 479-2509.

THREE BEDROOMS, NEAR JUbilee, full basement, $385. Dec. 15. 386-9823.

3 BDRMS., DRAPES, FRIDGE, stove, carpets. 1711 Kingsberry Cres. $350. 383-4462.

210 HOUSES TO RENT UNFURNISHED

SINCE 1887
Pemberton, Holmes Ltd.
1000 Gov't. St. 384-8124

272.00 — 2 BR. Burnside Douglas area. Child and small pet welcome. Available now.
325.00 — 2 Br. Cook Haultain. Fireplace. Close to schools. Available now.
309.00 — 3 BR. Burnside. Older home. Available now.
298.00 — 1 BR. Colwood. Well kept cottage, electric Heat. Available Jan. 1.
365.00 — 3 BR Central Park Area, full basement with drive-in garage, fenced yard. Available Jan. 1.
381.00—3 BR McKenzie area. w-w, fireplace in living room and rec. room. Greenhouse, full basement and workshop area. Available Jan. 1.
475.00 — 3 BR. Gordon Head. Rec Rm. close to schools, small pet welcome. Available Jan. 1.
442.00 — 3 BR. Oak Bay, 2 bath lovely well kept home, full basement, large rec room, extra room adjoins. w-w throughout. Avail. Jan. 15.
425.00 — 2 BR. Willis Pt. 1½ bath. w-w throughout, beautiful view. Avail. Feb. 1.
PROPERTY MANAGEMENT DEPT.

3-BEDROOM HOUSE, 2 bathrooms, plus 3 bedrooms and full bathroom in full basement. In Gordon Head area. $425. Phone 477-2639.

CLEAN 3-BEDROOM HOUSE, fireplace, garage, dining room, drapes, etc. (Lease if required). Tattersal-Quadra. $420 plus utilities. 382-3907.

TWO-BEDROOMS, MODERN, full basement, oil automatic furnace, large lot, nice location. $325 per month. 656-5836 or after 5 658-8286.

IMMEDIATE OCCUPANCY, TWO-bedroom, part basement, nice lot, $325 per month. Call 382-1348 or 478-4671.

AVAILABLE JANUARY 1, VIEW Royal, large 2-bedroom house, full basement, large lot, water view, $300, 384-5296.

3-BEDROOM HOUSE, LIVING and dining room, shower, bath, kitchen. 841 North Park. 477-3010 or 384-4403.

2 AND 3 BEDROOMS BASEment, separate work shop, ½-acre, country setting, West of Sooke, moderate rent. 642-3144, 642-4448.

TWO-BEDROOM, FULL BASEment home, wall-wall carpet throughout. References. $265. 385-2584.

THREE-BEDROOM HOUSE, Close to town. For information call 595-5843.

2-BEDROOM HOME, NO BASEment, modern, w-w, city, January 1, 477-1781.

2-BEDROOM WATERFRONT cottage, Cordova Bay. $350. 598-3094.

TWO-BEDROOM COTTAGE WITH fireplace and view, $225, older couple preferred. 388-6877, after 5.

4 BEDROOM, FRIDGE, STOVE, close to schools, $375. 479-7634.

$250. 1 BEDROOM HOUSE, PAT Bay Highway. No dogs, 592-3504.

211 HOUSES TO RENT FURNISHED

FULLY FURNISHED TUDOR cottage on acre at Shawnigan Lake. Available December 15-June 15. Loral references, please. $275 pr month. 598-2123 or 598-3284.

COMFORTABLE 2-BEDROOM home on beach at Piers Island, 10 mins. from Swartz Bay, all conveniences including color TV, stereo, stone fireplace, Jan. 1, April 30. Rent negotiable. 656-3225.

THREE BEDROOM, 1½ BATH, fireplace, comfortable — for short term, share with roomer, $300 per month, or alone $425 per month. One year lease possible. 477-3573.

FULLY FURNISHED EXECUtive home in Esquimalt, immediate occupancy, $450 per month. 384-7070.

ESQUIMALT, OLDER 2-BEDroom waterfront home, available January 1 to April 30, references required, $300, 384-5296.

212 HOUSES WANTED TO RENT

RESPONSIBLE CHRISTIAN COUple with child need two-bedroom basement home before February 1st. Would like rent to buy, approx. $300 per month. 592-3184 anytime.

QUIET PROFESSIONAL COUPLE seeking 2 or 3-bedroom house on quiet street with shower and fireplace. $300-$350 for January 1. 642-4578, evenings.

TWO-BEDROOM OR DUPLEX with basement, by 1st February. 2 small house dogs, well behaved. Will pay $225-$300 per month. 478-5354, Around 5:30.

RESPONSIBLE YOUNG COUPLE would like one or two-bedroom house to rent, country setting. 598-6124.

CARPENTER AND WIFE REquire house at reasonable price, willing to maintain or fix up, excellent references. 598-7955.

QUIET 1-BEDROOM COTTAGE-suite in rural area. Prospect Lake-Central Saanich for non-smoker, working female, 21. 652-3683.

RESPONSIBLE MARRIED COUple require small 2-bedroom house for Feb. 1. Phone after 6, 658-8265.

WORKING COUPLE URGENTLY requires 2-bedroom house, limit $300. 383-7096.

215 HALLS, WAREHOUSES, STORES and OFFICES TO RENT

REALSPAN PROPERTIES LTD.
1031 VANCOUVER ST. 388-6454

WE SPECIALIZE IN LEASING

RETAIL & OFFICE
GOVERNMENT AND BROUGHTON. Not quite but just steps away. Excellent retail or restaurant location. 1400 sq. ft. Lots of character.
COURT HOUSE less than half a block away. New, air conditioned offices. Rasonable rent, 2800 sq. ft.
NORTH DOUGLAS ideal for contractors, engineers or general offices. Lots of PARKING. Easy access to all parts of city.

WAREHOUSE
HILLSIDE AVE. — From 3200 sq. ft. to 9600 sq. ft. High ceilings, drive through loading.
DAVID ST. — 1800 sq. ft. at a reasonable cost. New warehouse with office and parking.
JOHN ST. — 1800 sq. ft. plus office. Separate building, new construction. Can be purchased or leased.
DAVIDSON AVE. — Ready Feb. '77, 7500 sq. ft., loading docks, lots of parking. Central location. Quality development.
For details on above and our other listings call:

B. H. DOVEY
R. I. MURPHY
388-6454

WAREHOUSE SPACE M-1 ZONED available shortly, Woodward's area, units from 2,000-6,000 sq. ft. 477-1454.

WAREHOUSE AND LIGHT MANufacturing space, available Jan. 1, approximately 6500 sq. ft. T. Davies, 388-9181 or 478-5434.

RETAIL STORES FOR RENT
Retail units available in the Mall at 720 Yates St. For leasing information, contact M.E.P.C. 383-4168.

COMMERCIAL AND WAREhouse space available for lease or sale. From $2 per sq. ft. 477-6666.

FOR LEASE, NEW RETAIL space, 1,800 ft., $4.50 per foot, with excellent incentive. 382-8613.

215 HALLS, WAREHOUSES, STORES and OFFICES TO RENT

SEASPRAY PROPERTIES LTD./ REALTORS
727G Johnson Street
386-3124

OFFICE SPACE
QUADRA CENTRE — Air conditioned, elevator, deluxe new space. Ample on-site parking.
QUADRA-CALEDONIA — Limited space available in this new unique complex.
NORTH DOUGLAS — Storefront space across from Town & Country, High traffic count.

RETAIL SHOPS
JUBILEE HOSP. — 1026 Sq. Ft. Ideal fast food, florist, local business outlet.
HILLSIDE AVE. — 1150 sq. ft. storefront space. Excellent exposure, heavy traffic count.

WAREHOUSE SPACE
ALL OF THESE PROPERTIES ARE WELL LOCATED IN THE HEART OF VICTORIA'S SERVICE AREA.
ALPHA ST. — 2,350 sq. ft., front and rear access.
JOHN ST. — 2,000 sq. ft.
DAVID ST. — 2,000 sq. ft.
CECELIA ST. — 6,600 sq. ft.
386-3124 R. D. LAW 478-9474
386-3124 J. COLWELL 479-4670

BROWN BROS. on BLANSHARD
"People Helping People"

OFFICES
1322-A Government Street
No. 4 — $100 approx. 200 sq. ft.
No. 5 — $125. approx. 200 sq. ft.
adjoining offices $200 per month, available immediately.

751 Discovery Street
5700 sq. ft. of warehouse and office or store space. Easy access to two loading bays. Available for January 1. Lease.

All rents quoted are current.

For further information call:
BROWN BROS. on BLANSHARD
385-8771 (anytime)

Park Pacific

PROFESSIONAL OFFICE SPACE available in new five-story concrete, fully air-conditioned and carpeted building on Quadra St. near McKenzie Avenue with ample on-site parking. Architect-designed interior layout and decor. WILL CONSTRUCT INTERIOR INTERIOR PARTITIONING TO SUIT TENANT.
Park Pacific Apartments Ltd.
388-5491

PROFESSIONAL OR COMMERCIAL OFFICE SPACE TO RENT
830 PEMBROKE
—2 areas 1200 sq. ft. partitioned for doctor's office.
—1 area 2700 sq. ft., open
829 ADMIRALS
—1 area 1375 sq. ft.
Rates from $4 sq. ft.
KILMARNOCK HOLDINGS LTD.
595-2434

DUNEDIN-SUMAS
NEW OFFICE — Storefront warehouse complex, Dunedin at Sumas. One unit remains, Approx. 2,100 sq. ft., dock loading, 200 amp. service, attractive design and location. Available Jan. 77, Don Munro, Victoria Realty Ltd., 386-3585, 477-1705.

FOR RENT
Avail. Immed., large fenced, blacktop area, approx. 11,000 sq. ft. with small office. Excellent location for storage or sales of vehicles, boats, equipment etc. Call Mr. Anderson at 382-2721 or 477-4985.

NEW WAREHOUSE FOR LEASE
One block off Douglas Street Areas available; 3000 or 4500 square feet. Sprinklered, automatic levellers. For further details call: JACK MEARS 598-3321.
JACK MEARS OAK BAY REALTY LTD.

OFFICE SPACE
2 offices available, 81 sq. ft. each, "private." Includes w.w. carpeting, desk, two chairs, file cabinet, (l.s.) Phone telephone answering service, Hillside and Government, Mon. through Thurs. 7 p.m. 478-7075.

NOW LEASING IN PARKSVILLE
8000 square foot commercial building designed for retail, wholesale or office space with units from 1000 to 4000 square feet. Scheduled for completion by Spring 1977. Phone Alf Hansen, 248-3622, Parksville.

SECOND FLOOR 1125 SQ. FT. with bathroom including 4 separate offices $400 a month. Ground floor 740 sq. ft. ocean view and washroom $325 a month. Ground floor 400 sq. ft. $125 a month. Phone 388-6474 Mon.-Fri. 9 a.m.-4 p.m.

DOWNTOWN OFFICES
Offices from 437 square ft. to 3,000 sq. ft. becoming available in modern air-conditioned professional building opposite city parkade. Reasonable rent. Contact M. E. P. C. 383-4168.

OFFICE OR STUDIO
Avail. immed., area of approx. 600 sq. ft. Second floor level. Heat and light included in rental. Contact Mr. Anderson at 382-2721 or 477-4985.

DOUGLAS ST. FRONTAGE
New building ready 1977
Suit retail or wholesale
Excellent parking
Call M. Steele-Mortimer 388-6691.
Roberts Investments Ltd.

APPROXIMATELY 1,000 SQ. FT. of retail space, across Maverick Market, 897 Esquimalt Road. Available January 1st. $300 per month plus share property tax. 478-9123.

1,800 AND 3,600 SQ. FT. WAREhouses on Oak Street Dock loading, offices, display space, parking and service areas. Ph. 592-3663, R. B. Long.

MEDICAL BUILDING HAS SOME vacancies for doctors or dentists. Air-conditioned. Elevator. Parking. Call M. Steele-Mortimer 388-6691. Roberts Investments Ltd.

OFFICE SPACE NEAR JUBILEE Hospital. Suit doctor, dentist or other professional. Some partitions included. $4.85 a sq. ft. Kolmarnock Holdings, 595-2434.

MEETING ROOM AVAILABLE now for small groups. Club meetings, Christmas parties, business seminars, etc. Reasonable rates. 388-7861.

EXCLUSIVE OFFICE SPACE, available in downtown Victoria, will partition to suit the tenant. Contact T. Davies, Diversified Holdings, 388-9181, 478-5434.

NEW COMMERCIAL — OFFICE space. Ground floor. Downtown Victoria. Air conditioned. $4.50 per sq. ft. In Esquimalt $3.50. 386-0832 9-5.

DUNEDIN ST. 980 SQ. FT. storage or light industrial use, $250 monthly. 592-4161.

SMALL SECOND FLOOR OFfice, Douglas and Burnside, $75. 598-3765 anytime.

FULLY EQUIPPED POTTERY studio for rent. Weekly or monthly, reasonable. 384-1667.

233 MORTGAGE LOANS and INSURANCE

MORTGAGES
1st & 2nd mortgages with flexible terms to suit competitive rates begin at 11¼ per cent.
P. R. BROWN AND SONS LTD.
762 Fort St. 385-3435

MORTGAGE FUNDS AVAILABLE FOR FIRS MORTGAGES AT 12%, SECOND MORTGAGES AT 15% AND INTERIM FINANCING. FOR DETAILS CONTACT MR. McKENZIE 386-7521. BOORMAN INVESTMENT CO., LTD. 1111 GOVERNMENT.

233 MORTGAGE LOANS and INSURANCE

We Specialize In FINANCING DEVELOPMENT

1st and 2nd MORTGAGE LOANS ON ACREAGE, APT. SITES Or Most Any Real Estate Holdings ANYWHERE IN B.C.

CASH VALUATIONS ON EXISTING MORTGAGES OR AGREEMENTS GIVEN WITHOUT OBLIGATION COURTESY TO FELLOW BROKERS
PHONE MR. LEN THOMAS COLLECT AT 384-7128

Douglas Hawkes Ltd.
990 Blanshard St.

1st - 2nd - 3rd MORTGAGE LOANS

NO BONUS
NO DISCOUNT
NO HIDDEN CHARGES

Examples

Borrow	Pay Monthly
$ 2,500	$ 34.23
$ 5,000	$ 68.46
$10,000	$136.91
$15,000	$205.36

15-year amort. — 5-year term

No amounts too small or too large

Interviews in privacy of your own home

Money Immediately available

W. A. (Bill) Hodgson
385-2458
EVENINGS: 385-4528

24-Hour Service
Byron Price and Associates Ltd.

SINCE 1887
Pemberton, Holmes Ltd.
1000 Gov't. St. 384-8124

CONVENTIONAL MORTGAGE FUNDS AVAILABLE — PRIME QUALITY 11¼% PER ANNUM AND UP. CALL 384-8124.
RICHARD HOLMES

IMMEDIATE ACTION
Commitment within 1 hour; interim, bridge financing or conventional mortgages — commercial, residential or farm.
PRINCIPAL MORTGAGES LTD.
309-1020 McKenzie
479-1687

MORTGAGE FUNDS
24 Hour approvals
1st-2nd and 3rd Mortgages
Short and long term
We are specialists in unconventional financing
H. HEGEN REALTY
No. 204-493 BURNSIDE EAST
MORTGAGE DEPT. PH. 388-4014

MORTGAGES
Quick decisions on interim. Short and long-term commercial, residential and industrial applications.
ROBERT ELLIS
PRINCIPAL MORTGAGES LTD.
479-1687

MORTGAGE AMORTIZATION SCHEDULES and PRESENT WORTH (Yield-Discount) SCHEDULES. WAYNE STRANDLAND, WESTERN HOMES LTD. 386-3494 (24 hrs.)

MORTGAGES ARRANGED
Bought and Sold
Boyd Sadler
Farmer Investments & Realty Ltd. 382-2134

Funds available immediately for 1st and 2nd mortgages. Contact:
david burr ltd.
655 FORT ST. 384-9335

SMALL INVESTOR HAS FUNDS for mortgages and builders loans. Phone 385-5666.

234 MORTGAGES FOR SALE

EXCELLENT DISCOUNT MORTGAGE
$17,000 buys $20,150 at 12%. Yields 16% plus. Excellent convenant. Lakeview Mortgage Corporation. 382-0212 or 474-1787.

EXCELLENT SECOND $11,000 AT 17%, 3 M.I.P., 3-year term. (Courtenay area) Lakeview Management 112—338-5379 (Mr. Grafton).

MORTGAGES FOR SALE. WILL discount to yield 12¼ per cent. Contace T. Davies, 388-9181.

235 WANTED TO BORROW

FIRST MORTGAGE $50,000. AT 14% 1 year term.
First Mortgage $60,000. at 14% 1 year term.
Second Mortgage $55,000. at 15% 1 year term.
For details contact Mr. McKenzie, 386-7521. Boorman Investment Co., Ltd., 1111 Government St.

CONSIDER
Well secured 14½% and better returns on short and medium-term mortgages. Amounts from $5,000 placed readily giving a steady yield. Call:
ROBERT ELLIS
PRINCIPAL MORTGAGES LTD.
479-1687

BUILDER
Requires short term funds, fully secured by mortgages. Interest 15 per cent and up. Provision for roll over to interested investors. 386-0130.

240 BUSINESS OPPORTUNITIES

INVESTORS
Interested in participating in Real Estate development, concentrating in the construction of quality condominiums and homes throughout Greater Victoria? Physical participation not required. Write Fred G. Carver, 2736 Quadra St.
HENDERSON REALTY LTD.

BUTCHERS AND MEAT CUTTERS
Be your own boss. See me about one of Victoria's oldest established Meat Markets at a sacrifice price. Don't miss this opportunity. Call:
JACK GREENWOOD
386-2911
Homefinders, Wall & Redekop

1—15 UNIT MOTEL PLUS 2 BEDROOM HOME in very desirable area. $265,000. plus.
1—10 UNIT MOTEL IN EAST KOOTNEY'S $160,000. For information contact CLARENCE WONNENBERG, Castle Properties Ltd. 386-6164.

RESPONSIBLE PERSON
To own and operate gum and candy routes, high profits, good locations in your area, can start part time. Investment required. Phone Stride Industries. 112-525-2755.

BEAUTY SALON
Oak Bay Village, 2 or 3 operator salon, excellent location, new lease, local clientele, thriving business, well-suited for partnership. 592-0479, after 5.

POTTERY FOR SALE OR RENT on South Vancouver Island. Would suit 2 to 3-man operation. Fully equipped with wheels, kilns, glazes and miscellaneous tools. Phone evenings, 598-3582.

FOR SALE: DOWNTOWN NEWS stand-gift shop. Well-maintained, completely outfitted. $10,000, stock inclusive. Phone 382-4512 or 382-1924, 12-5 daily.

VARIOUS REVENUE PROPERties available, serious parties only. Please enquire T. Davies, Diversified Holdings, 388-9181, 478-5434.

$30,000 NEEDED TO COMPLETE Middle East Trade Project, 656-1467.

1971 KENWORTH TRUCK WITH trailer, in good condition, with job running South. 642-5990.

240 BUSINESS OPPORTUNITIES

P.R. B
P. R. BROWN AND SONS LTD.
"The People to See"

PLANT SHOP
A one person business in city center. Well established. Plants and related items. Exclusive. For more information and appointment call: Messrs. K. O. MOORE or D. WAGNER 385-3435 anytime.

BROWN BROS. on BLANSHARD
"People Helping People"

OPPORTUNITY
Service and sales of tools and garden equipment. Profitable businesh. Good lease in busy Victoria neighbourhood. Excellent exposure and traffic. Tremendous potential. Vendor wants quick action. Will accept $45,000 including stock and equipment. MLS 21469. ALAN U. POTTER or CEC PEARCE, (385-8771 anytime).

ASTRONOMICAL PROFITS
1. First introduction to Canada.
2. Operate a Starscroll vending route.
3. 50% profit on product.
4. All areas of B.C. and Canada available.
5. All accounts secured for you and complete training supplied.
6. $7000 investment secured by equipment and inventory.
4. Requires about 10 hours per month. Write name, address and phone no. to
ASTRO FORECAST
101—1515 PEMBERTON AVE.
NORTH VANCOUVER, B.C.
V7P 2S3

Unique New Business
That has proven to yield a substantial return on investment. Full training given to this ideal husband and wife operation. You are located with the highest traffic count areas on the Island, and are given an exclusive territory. $15,000 cash investment along with mortgage financing puts you into the high thirties after retirement of original investment. Also may be run by absentee owner as all transactions are computer controlled. Hurry! Mr. Patterson 382-5621.

TRADES ACCEPTABLE
Cement block building on Gorge Road. 15 unit motel plus a managers suite and plotted for 5 unit addition. Operated as an apartment during winter months. Will accept equity in home as part down payment. Owners anxious to sell. Asking $235,000. For further information please call: BETTY McFARLAND at 598-3344.
JACK MEARS OAK BAY REALTY LTD.

UNIQUE SMALL BUSINESS
If you are artistic, like nature and plants, and have imagination you might well make a comfortable living here while enjoying yourself. On busy street in fast growing area, the potential is here for someone with a little capital. Stock, fixtures, goodwill etc. only $8,000. Ask Dean Elliott, 383-7339 or Phil Simpson, 595-1863 about this. Boorman Investment Co., Ltd., 386-7521, 1111 Government St.

TOY CHEST
Yes, Ye olde Toy Chest located in Nootka Court is for sale. Price of $11,500 wil purchase this business and fixtures which by the way shows a good return. A family could easily operate this going concern. Call LARRY LINEHAM for additional information on this exclusive listing.
595-2961 OFF. RES. 595-0134
NATIONAL TRUST

CAPITAL COST ALLOWANCE
NEW 1976—18 SUITES
NEW 1976—30 SUITES
Both properties free of Gov't. Assistance. For further information contact:
386-3124 J. S. COLWELL 479-4670
SEASPRAY PROPERTES LTD.

SUCCESSFUL - LOCAL
Fully licensed restaurant-dining lounge. Yr. end gr. income over $111,000, plus large elegant living area. Excellent land value. Very attractive total package price. Information and statements available through G. A. FLETCHER at 383-8522 (24 hr. service).
izik homes realty

FOR SALE — VERY MODERN motel. Owner wishes to retire. Phone 386-7557.

244 REVENUE PROPERTY

PRIME DUPLEX ONLY $64,900
DESIRABLE, CONVENIENT NEAR UNIVERSITY, OAK BAY BORDER, DEAN HEIGHTS LOCATION. EACH SIDE HAS 2 BEDROOMS, PLUS FULL BASEMENT AND DRIVE-IN GARAGE. DETAILS FROM DICK BATEY 385-3411 (OFFICE), 592-4607 (RES.).

Since 1904
Ker and Stephenson Limited
385-3411

APARTMENT BLOCKS AVAILABLE
Constructed after No. 17, 1974, and qualified as tax shelters for 1976 income:

IN VICTORIA:

Over 100 Stes. Cash required	$700,000
69 Stes. Cash required	$275,000
42 Stes. Cash required	$300,000
14 Stes. Cash required	$100,000

Opportunities are also available to those with lesser amounts of cash to participate in a group purchase. To discuss your particular requirement, please call H. E. Thorne, office 388-6691 or home 383-8684.
ROBERTS INVESTMENTS LTD.

P.R. B
P. R. BROWN AND SONS LTD.
"The People to See"

SxS DUPLEX
The price of this newly renovated side by side no-step 2 bedroom duplex has been reduced to $43,900 each side for quick sale. Vacant. Strata title. ML 20900 and 20901. Call: Messrs. K. O. MOORE or D. WAGNER 385-3435 anytime.

TAX SHELTER, NEW SIDE BY side duplex, 3-bedroom, wall to wall carpet, 1½ baths, carport and sundeck, price reduced, for more information call 478-7668.

4-PLEX, COWICHAN LAKE, 150' waterfront, $10,000 down payment. $74,800. Phone 478-3309 or 598-2994.

TAX SHELTER FOR 1976 New SxS duplex, Colwood, $83,500. 478-2523.

244 REVENUE PROPERTY

REALSPAN PROPERTIES LTD.
1031 VANCOUVER ST. 388-6454

MONEY! MONEY! MONEY!
Excellent Revenue Property: 9 boarding rooms, 2 kitchens and 3 bathrooms producing a net income of $10,500 per annum. Move in downstairs and rent the upper two floors. This property is priced at only $66,500 and owner will look at all reasonable financial arrangements. Drive by 1118 Bay Street and call us for private viewing:
BILL THOMAS 743-9185 (collect)
DOUG MENZIES 478-9161
OFFICE 388-6454

New Duplex Country Setting
On over an acre in a treed Country setting with pastoral views, yet in the seven mile circle! Two finished units of 1200 sq. ft. plus two completely roughed-in suites on the lower level. Four private entrances, wrap-around SUNDECK, thermopane throughout, insulated recessed fluorescent lighting, roughed in vacuum, telephone jacks with four separate lines, individually controlled electric heat and much more. This is an unique home plus income or REVENUE property. Buy it as a super DUPLEX for $119,000 or can be finished as a FOURPLEX if desired.
DEAN ELLIOTT or PHIL SIMPSON
383-7339 386-7521 595-1863
BOORMAN INVESTMENT CO., LTD.
1111 Government St.

GORGE RENTALS
3 bedrms rented at $350. 2 bedrooms rented at $295. Good financing, tenants pay utilities, W-W throughout. Stoves and fridges ncluded. $65,900. Open to offers.

SIDE-BY-SIDE DUPLEX
Long lot—stove and fridge, 2 bedrooms each, located near Camosun. Asking $69,900.

8 LIGHT HOUSE-KEEPING ROOMS
$813—Income per month. James Bay. Owner will carry Mortgage.
CALL SUE WARKE OWENS
479-7725
CONNIE WEYLER 592-1961
CASTLE PROPERTIES 386-6164

BROWN BROS. on BLANSHARD
"People Helping People"

BROADMEAD AVENUE
Strata title duplex — very spacious, over 2000 sq. ft. each side, high location with a view, quality finish and construction, 3 bedrooms, 3½ baths, rec. room, sep. dining room, F.P. in the large living room, balcony, easy care lot. $159,000. MLS 21048.
JOE RICKARD 657-1628
or 385-8771 (anytime)

BROWN BROS. on BLANSHARD
"People Helping People"

ESQUIMALT
SXS Duplex. Each side has Lrm. with fireplace, 3 bdrms., kitchen with dining area, 4-pce. bath and full basement. Asking $82,500.
DOUG LAWSON 595-2486
JIM KENNEDY 592-9078
or 385-8771 (anytime)

28 Suites With C.C.A.
Original ARP Program with CMHC subsidy for five years. 6 two-bedrooms, 22 one-bedrooms, elevator, balconies and oil-fired hot water heating. Price is $614,900 with large assumable mortgage.
Brent D. Ewing
388-6424 (Res. 658-5661)
BAYSHORE REALTY LTD.
1006 FORT ST.

DUPLEX PLUS BACHELOR SUITE
Excellent up and down duplex in Fairfield area. Approx. 1500 sq. ft. on main, 3 bedrooms. Upper suite 1 bedroom presently owner occupied. Separate bachelor suite in basement. Large paved off-street parking area. All suites in good condition. Good rental income. Asking $75,000. For information call 385-7721 Brian Coutts 598-2405.
GARDNER REALTY LTD.

TRIPLEX
All on separate meters and separate hot-water tanks. 3-bedroom main suite features LR with FP, cove ceilings and leaded glass windows for character. Part basement. 2 1-bedrm suites totally self contained. Easy care landscaped lot. Building is vacant so set your own rents. Potential monthly income approximately $800. Priced to sell at $75,900. MLS No. 19253.
385-7721 Kent MacLeod 595-4273
GARDNER REALTY LTD.

4 SELF-CONTAINED UNITS
Fully furnished, all large, 2 with outside entrances. Situated in Fairfield. Shows a good return with minimum management. Clear Title. Asking $78,500.
385-7721 Bill Weiss 598-8443
GARDNER REALTY LTD.

4 Plex $75,000
Older style building in James Bay very close to Dallas Rd. Self-contained units — some work needed. Owner will carry financing. MLS. please call:
JACK BETTS, 477-4042
or Swinerton, Stewart Clark Ltd., 385-2481

CAPITAL COST ALLOWANCE APARTMENTS LOCATED IN VICTORIA
14 Stes., cash required, $86,000
55 Stes., cash required, $340,000.
Both blocks are finished and rented, subsidized by grants under the '75 original ARP Programme, 5-year subsidy.
DOUG DICKIE
477-7509, Pager 388-6275, No. 2307
Dickie Agencies Ltd., 382-4312

SUPER TUDOR
On a beautiful one acre lot with subdivision potential. There are 6 self-contained suites with room for a seventh. All in spotless condition—$189,000. MLS 20723.
385-7721 Cliff Salmond 477-3626
GARDNER REALTY LTD.

LIGHT INDUSTRIAL — 2.4 ACRES
MacDonald Park Rd. and Pat Bay Highway. Ideal for warehouse or storage terminal. Water and sewer to property. $225,000 with some terms available. Phone:
385-7721 Brian Coutts 598-2405
GARDNER REALTY LTD.

GENERAL COMMERCIAL 2.2 ACRES $285,000. Located on Island Hwy near Colwood Corners. Good Exposure. Very high traffic count. Also 5 ACRES in same area at $850,000. Can also arrange lease, will build to suit. Call Gerry Finnigan 383-4739 or 386-6164, Castle Properties Ltd.

POOL HALL
Seven pool tables and equipment, good location, excellent opportunity for the right person. 748-8981 or write Box 603, Duncan, B.C. V9L 3X9.

FAIRFIELD
5 Suites, producing $930 p.m. goss. Located close to park on a R32 lot. $79,900. Call BRUCE WILKIN 383-6372 CANADA TRUST 595-5131.

244 REVENUE PROPERTY

2 BLOCKS OFF DALLAS AND HOWE
5 units, each with 2 bedrooms, fireplaces and full basement. Tenants pay all their own services. Asking $165,000. Call: PHYLLIS COUTTS at 598-3344. MLS No. 21480.

COOK ST. APARTMENT
12 RENTALS — $195,000
Older but immaculate building near Beacon Hill Park. 12 large 1 bedroom units, a batchelor unit plus small extra accommodation. All lady tenants except for manager. Will accept some trade. Asking $195,000. FRANK WILLS at 598-3344.
JACK MEARS
OAK BAY REALTY LTD.

SIDNEY DUPLEX
ASKING $65,900
Just listed this two-bedroom (on each side) stucco beauty is set up with one unit in the front and one at the back, all on ground level. At present front rents for $175 and back $200. Just 15 years old. Lot 50x120. Gross taxes $509.53. Originally built by well-known contractor for his own family, so it is expertly constructed. For appointment to view call ROBERT YOUNG, 383-9898 or GEORGE BLACK, 382-2426 or 383-4124 anytime. Park Pacific Investments Ltd.

247 COMMERCIAL OR INDUSTRIAL PROPERTIES

Western HOMES Ltd.
1037 Cloverdale Avenue 386-3494

C-3 PROPERTY ROYAL OAK $175,000
Looking for opportunity, then investigate this 16-year-old 5150 sq. ft. revenue building with 21,500 sq. ft. of land. It is stratigically located in Royal Oak. The building could have a face lift together with easy interior alterations to produce a better income. Modify your purchase to get the revenue up where it should be. The C-3 zoning allows a flexible commercial spectrum of uses. Secure new tenants or perhaps strata title the complex. Re-development sketches available. This is an excellent buy for the one who can see it. Call NOW.
G. W. BENTHAM
386-3494 (24 hrs.)

COMMERCIAL REIDENTIAL
Close to water and park with harbour views. Ideal for small stores and apartments, $100,000 for 10,000 sq. ft.
Terry Smollett
386-3494 (24 hrs.)

21 YEARS OLD
Somehow the front of my .94 acres in downtown Central Saanich is zoned C3 (high commmercial) and the back is residential So I guess I'm looking for an owner who would like to live on my back part and work on my front. There is a movable 1-bedroom panabode in my commercial area. Isn't this silly.
CALL: SUE WARKE OWENS
479-7725
CONNIE WEYLER 592-1961
CASTLE PROPERTIES 386-6164

STRATEGIC DOWNTOWN LOCATION
Older building offering approx. 3,600 sq. ft. on 2 levels. Fantastic retail, office, or service location. Priced for quick sale $130,000 (Exclusive). For details call Gerry Finnigan 383-4739 or Bob Kohlruss 658-8360 Castle Properties Ltd. 386-6164 (24 hrs.)

TRY ALL TRADES
MUST BE SOLD—$135,000
A valuable 29,500 sq. ft. lot with about 7000 leasable feet of building (two levels) 5 store fronts, 900 sq. foot residence with basement. On major road in Langford. Partly leased. Ideal for super markets, etc. FRANK WILLS at 598-3344.
JACK MEARS
OAK BAY REALTY LTD.

SECURE YOUR COMPANY'S FUTURE
Over 3 Acres in the proposed Royal Oak Industrial Park. Excellent exposure to the Pat Bay Highway. Offered now at $4.00 sq. ft. Call us for details.
SEASPRAY PROPERTIES LTD.
727 G. Johnson St.
386-3124 R. D. LAW 478-9474

DOWNTOWN COMMERCIAL LOT
60'x120' xoned GA3 close to the Bay — $129,000. Lot next door available making a package 120'x120' — 14,400 sq. ft. New MLS.
385-7721 Cliff Salmond 477-3626
GARDNER REALTY LTD.

SIDNEY
36,000 square feet of commercial building space, frontage on three streets. For further information, call:
656-5511 Betty DuTemple 652-3219
Sparling Real Estate

1-ACRE LOT
$30,000. Within 4½-mile circle. Quiet country surroundings. Call Gerry Finnigan, 383-4739 (24 Hrs.) Castle Properties Ltd.

3.25 PER SQ. FT.
55.9x220 commercial (C-1) lot priced at $39,000. Call RUBY REID at Castle Properties Ltd., 386-6164.

MOTEL ZONED 2.3 ACRES, HOUSTON, B.C. City centre, $125,000. A. Klenman, T & C Realty, 392-7276.

REVENUE $950 PER MONTH, 2 blocks city hall, $59,500, call owner at 382-9366, 383-6020.

250 HOUSES FOR SALE

A. E. LePAGE WESTERN LTD. REALTOR
1391 HILLSIDE 386-6331

GORGE TUDOR
$63,000
1½ STOREY FAMILY HOME AT 94 WEST MADDOCK
—1225 sq. ft. on main with living room, separate dining room, family room off kitchen, 11'x10' laundry room and bedroom.
—Two large bedrooms up, plus 9'x9' spare room.
—Completely updated with built-in dishwasher, sliding glass door onto sundeck.
—Full basement with drive-in garage.
—A pleasure to view.
ROY NIELSEN 386-9046
PAUL SMITH 383-6905

MILL BAY OPEN HOUSE
WED. DEC. 15. 2-4 P.M.
OFF HWY. AT FRAYNE ROAD,
RIGHT ON BIDSTON
—California Redwood bungalow.
—3 bedrooms, 1 en suite.
—Separate dining room.
—Large sundeck with covered area off kitchen.
—Half acre lot.
—Some water view.
—Beautiful treed area.
386-6331 ERIC FRAZER 743-9155

CLEAR TITLE GLANFORD DIStrict 3-bedroom home, full high basement contraining 1 bedroom, split level sundeck for 1 boat and 2 cars, double driveway with lots of parking, new aluminum gutters, prop. 65x130. substantial down payment required, balance at only 10 PER CENT interest full price $62,900. 383-0413, 479-6870.

WILL TRADE SMALL 2-BEDroom house in Victoria for large studio-living space. Can need work, in town or country, phone 385-7341.

250 HOUSES FOR SALE

Castle Properties Ltd.

SIDNEY
Immaculate two-bedroom home only four years old. Two bedrooms, LR, DR, utility room, attached garage. New listing at $49,500. Extra good financing. Ben Greig, 598-3105 or 386-6164.

1 BDRM. AND F.P. $34,800
Close to Town & Country, 50x120. Lot with trees, garden shed and garage. Call Richard Wagner, 385-5265. Castle Properties Ltd., 386-6164.

EXECUTIVE TRI-LEVEL $80,000
This fantastic home offers beautiful views overlooking city and sea. Features 2 LRs with FPs, 4 bdrms, 3 bathrooms, 2 sundecks and includes fridge, stove, dishwasher and Jen-air counter range. Quality construction and workmanship. Located within 5 minutes of downtown on an easy care-for lot. A very SERIUOS VENDOR offering at a very SERIOUS PRICE. Call now Gerry Finnigan 383-4739 or 386-6164 (24 hrs.) Castle Properties Ltd.

CHRISTMAS CHOICE
1—1-year-old, 3-bedroom full basement home on a cul-de-sac close-in. MLS $58,500.
2—17-year-old 2-bedroom full basement home in semi-rural cul-de-sac. MLS $55,900.
3—3-bedroom, part basement home in Marigold area. Immaculate throughout, living room with fireplace. Located handy to everything. MLS $52,900.
4—$39,900. Cosy 2-bedroom home MLS.
5—qya
5—quality built, 4-bedroom home with over 1600 sq. ft. of modern living .MLS $63,500.
For more information or an appointment to view any of these homes, call Chris Greig at 386-6164 or 478-5953.

IN BEFORE XMAS
That's Right! At $46,500 this three bedrm, full bsmt home has to be a seasonal bargain. If you act quickly you could be spending your Christmas here! Low downpayment to qualified purchasers. MLS. For information please call Bob Kohlruss 658-8360 or 386-6164.

RURAL LIVING
With all the conveniences. One-year-old split level. Sunken living room, fireplaces, separate dining room, three bedrooms. Large lot, nearly quarter acre. Large assumable mortgage. $66,900, Irene Dalziel 386-6164 or 477-6380.

ESQUIMALT
Two-bedroom starter or retirement. Absolutely spotless. Completely modernized, cute and cosy. Asking only $44,900. Ben Greig 386-6164 or 598-3105.

CLOSE TO SIMPSONS-SEARS
3 bedroom bungalow, large living room, new W-W carpets, OOM heat, 50x150 lot, 2 storage sheds plus carport. Priced to sell quickly at $43,900. Larry Quagliotti 386-6164 or 479-6609.

GLANFORD
Plastered 2-Bedrm. Bungalow. Ideal starter or retirement home. Separate work shop in large backyard 66x132, some fruit trees with good garden area. On sewer. Try your down payment, with B.C. Govt. $5,000 2nd full price: $44,800. Call Larry Quagliotti 479-6609 or 386-6164.

GUTTERS AND DOWNSPOUTS
These are new & on an older well looked after two bedroom home near Gorge Vale Golf club. The roof is in good shape, the plumbing is copper and the wiring has been up-dated. Excellent paint job. For sure no trouble home. New listing and at $44,900 you can't beat it. Quickly call Irene Dalziel 386-6164 or 477-6380.

RANCHER $55,900
This large 2-bdrm. home is located on a 75x100 lovely corner lot and in quiet area of fine homes. Other features include: shake roof, H.W. floors, double driveway and carport. Just listed and won't last. To view phone RICK O'KANE 479-5533 or LYLE MARRINGTON 383-0251. Office 386-6164.

"ROSE GARDEN DISTRICT"
Exclusive design for the executive that likes to entertain. Over 3,000 sq. ft of new home featuring a dining room with a fireplace, a huge living room with a fireplace also (will accommodate a grand piano easily). Huge master bathroom with full ensuite and gold-plated fixtures. 3 lovely large bedrooms as well as a family room up and full bath. ½ acre of land in Queenswood. "Extremely" good financing available.

WE NEED HELP!
Both of us are too large and too much work for our owners. I'm a 5-way split and need lots of paint and carpet, but I'm 2200 sq. ft. with 2 full baths, post and beam and "4" bedrooms on a large lot in Glanford area. I have a nice view of the Sooke hills and I have a beautiful fireplace and large family room. My owner has been sick and now I am. Please come and see me (priced at only $64,900). Sue Owens 479-7725, Connie Weyler 592-1961, Castle Properties, 386-6164.

TRY YOUR LOW DOWN PAYMENT
Two bedrooms, full basement. Esquimalt, needs decorating. 50x135 lot. $39,900. Danny Grieg 598-3105 or 386-6164.

BACHELOR NEEDS
Small one or two-bedroom home in any nice area. Up to $46,900. Urgent. Danny Greig, 386-6164 or 598-3105.

FEBRUARY
Possession for young couple with 2 small children wants 2-3 bedrm. home with bsmt. up to $60,000. Call Larry Quagliotti, 479-6609 or 386-6164.

WANTED
1—2-bdrm., no bsmt. home within Greater Victoria area. Fireplace would be appreciated up to $45,000. Smaller lot OK.
ALSO
2—3-Bdrm., full bsmt., home with large rec. room ½ bath. and 1-bdrm. down east of Douglas. Likes Oak Bay, Fairfield and S.E. Around $68,000. Louise Wiltermuth, 477-6307. Castle Properties Ltd., 386-6164.

REALSPAN PROPERTIES LTD.
1031 VANCOUVER ST. 388-6454

STILL WAITING $64,900 COLWOOD
For the right one to come along? This could be it! Delightful location with an unobstructed view of Royal Colwood golf course. 7 years old, 3 bedrooms (main) 1 in basement, ensuite plumbing, large comfortable living room, spacious and bright dining room, pantry-laundry room off kitchen, partially finished basement, plumbing throughout. For a private viewing of this property at 514 Goldstream please call:
DOUG MENZIES 478-9161
BILL THOMAS 743-9185 (collect)
OFFICE 388-6454

OAK BAY, 3 BLOCKS TO schools and the Catholic Church. See this lovely, well maintained 3 bedroom home with full basement and access for boat, trailer etc. From rear lane. Price $65,000 Phone 386-6552 or 592-3920. F. C. Hully, Real Estate. 620 View.

FLOATHOME $9500
30' x 8', kitchen, bathroom, living-sleeping area. Fully self-contained. Moored Esquimalt. Must be sold, owner leaving country. 383-3597 evenings.

250 HOUSES FOR SALE

GARDNER REALTY Ltd.
895 FORT STREET

2-SUITER $49,500
Front suite: 2 bdrms. and large kitchen with eating area. Victorian type F.P. in L.R. Brings $350 per month. Rear Suite: Small 1 bdrm. self-contained suite. Large kitchen with eating area. Brings $200 per month. New roof, wiring, foundation, furnace, exterior paint, landscaping within last 2 years. Priced to sell at $49,500.
385-7721 Kent Macleod 595-4273

DUPLEX R-3 ZONED
Side by side duplex fronting on 2 streets. 2 bedrooms each side, attached garages. 50'x133' lot. Asking $69,000. New MLS.
385-7721 Kent MacLeod 595-4273
385-7721 Cliff Salmond 477-3626

OUR BEST BUY
2,600 SQ. FT. FINISHED
5 LARGE BEDROOMS
3 FULL BATHROOMS
2 FIREPLACES
DOUBLE CARPORT
3 YRS. OLD
IMMACULATE
MLS No. 20267
ONLY $63,500
385-7721 Cliff Salmond 477-3626

BRENTWOOD
Brand new quality built 3-bedroom family home with all aluminum and brick exterior for minimum maintenance. Double glazed windows throughout to save your heat and prevent those annoying steamed up windows. Has many extras, such as two fireplaces, finished family room, double carport. Large wrap-around sundeck with southern exposure and fully landscaped. Make an offer on $74,900.
385-7721 Bill Weiss 598-8443

UPLANDS MANSION
This quality-built character home has just been reduced from $148,000. to $137,500! Since it features one of the finest open staircases in the city, it must really be seen inside. Features include L.R. with F.P., large D.R., den with F.P., sea glimpses from top floor and H.W. heat throughout. It has to be one of the best values in the Uplands at this reduced price. MLS No. 20806.
385-7721 Dale Briggs 592-3978

¼ ACRE 4 BEDROOMS
Where the trees are tall and the air is clean, this comfortable home features large LR with FP and huge picture window. 15'x9' DR adjoins kitchen with its own eating nook. 2 large bedrooms on the main and 2 more down, 39'x12' unobstructed area in full basement for rec room development. New carport and concrete driveway. House is 80' from the road. Property backs onto forested area. Sale priced one week only—regular $53,500 MLS 20838.
385-7721 Kent MacLeod 595-4273

LANSDOWNE Properties Ltd

WELL PRICED 3 HOMES
1 JUST REDUCED. This St. CHARLES ST. home features a warm comfortable living room with fireplace, a den, a large family kitchen, a study, a laundry room, 2 bedrooms and a four-piece bathroom. Situated on compact lot with a private bricked patio. The new price of $49,950 includes a washer and dryer.
2 IMMACULATE SAXE POINT PARK HOME. This is a versatile home that is presently legally duplexed but can easily be put back into a single family home. On the main floor is a large living room with a fireplace, a beautiful kitchen with an eating area and 2 bedrooms plus a 4-piece bathroom and plus a 5-piece bathroom and laundry room. The lower suite is almost the same and was rented for $225 per month. The lot is 66x138.34. Asking $66,000.
3 Terrific investment property featuring:
(a) A SUBDIVIDABLE LOT
(b) A 1056 sq. ft. 2-bedroom home with "L"-shaped living-dining room, kitchen and laundry room.
(c) A 672 sq. ft. cottage with one bedroom, living room, kitchen, nook area and 3-pce. bathroom. Possible rent $175 per month.
(d) A separated building with rec. room and sleeping area. All this on .67 of an acre. Also included are three under cover parking areas and workshop. Asking $71,500.
FOR THESE LISTINGS AND OTHERS CALL PETER BARDON 592-2431.

NEW $47,900
2 brand new homes with over 1440 sq. ft. of carpeted living area, 3 large bedrooms and two bathrooms. Easy financing on these ½ duplexes in Esquimalt. New MLS.

$33,900
The buy of the year! Over 1300 sq. ft. of living area. 3 big bedrooms, dining room, 4-year-old furnace, copper plumbing, 100 amp service. Hudry for this one. MLS.

FAIRFIELD— $54,900
Close to the sea with 2 sunny bedrooms, fireplace, full basement, garage and laundry facilities. Spotless 30-yr.-od home near schools, play grounds and shopping. Good size lot. MLS.
TO VIEW THE ABOVE HOMES, CALL:
GLENN NICHOLLS
598-7689 or 592-2431

WHITTOME'S
1111 Blanshard 388-4271

FAMILY ROOM
Custom-built rancher in the University heights area featuring a family room off kitchen with a fireplace, formal dining room, 3 bedrooms master ensuite, 1485 sq. ft., no steps,s ,double carport, spacious lot. MLS. $69,500.
W. MICHAELS R. JOHNSON
388-4371 (24 hrs. service)
J. H. WHITTOME CO. LTD.

the Permanent
1125 DOUGLAS ST. and
3647 SHELBOURNE ST.

GLEN LAKE AREA
3-bdrm., 1730 sq. ft. home. Approx. 20 years old, located on 70x150' property. Large rooms, requiring minor finishing. MLS. $48,500. SID HASLAM 477-1994 or GRAY LAITE 656-5267.

CANADA PERMANENT TRUST COMPANY

250 HOUSES FOR SALE

BICO

BOORMAN INVESTMENT CO. LTD.
386-7521

FAIRFIELD
$44,900
Near the Oak Bay Border on a quiet street, two bedrooms, living room, dining room with fireplace, good location and priced to sell. MLS 19957.
386-7521 IAN BOORMAN 592-3335

CORDOVA BAY
$49,900
Fabulous sea views and a prestige location, 70x145 lot, two bedrooms, a small no basement cottage in good sound condition. MLS 21151.
386-7521 IAN BOORMAN 592-3335

CHARACTER AND CHARM
Don't miss this comfortable 2-bedroom home in Empress-Quadra location. Bay window in living room, fireplace in dining room adds extra touch of homey feeling from the moment you step in. Family size kitchen with pantry, extra finished room on second floor ideal for hobby or play room. Full basement, separate garage. Nice lot. Owners bought. Make your offer on $47,500.
386-7521 OLGA ZACHARY 592-2265

FAIRFIELD
BY THE SEA
Attractive bungalow situated only 1 block from the water and set on an easy-care rocky lot. Living room with F.P. Big modern family kitchen and 3 bdrms. MLS. Priced to sell at $59,500.
MRS. MARILYN SECORD
386-7521 592-2105

1111 Government St.

Green Acres

3½ Percent
Exclusive Residential

HENDERSON REALTY LTD.
385-9741 (anytime)

IN LAW SUITE
COLWOOD
Super listing on quiet cul de sac near Glen Lake. Built 2 years ago. 1153 sq. ft. on main floor — 3 bedrooms, master ensuite, L-shaped living — dining room, modern kitchen, sundeck. Finished suite on lower level to help pay the mortgage. A steal at $59,900. Excellent financing.
BILL McCARTER 592-3970
BOB GIBSON 658-5153

MT. TOLMIE VIEWS
Charming 3 bedroom home on secluded .57 acre. Extensive views from the in-line gracious living room-dining room. Large family rumpus room with fireplace and wet bar. A terrific family home. Asking $120,000.
BILL McCARTER 592-3970
BOB GIBSON 658-5153

MAGIC MT. DOUG
Level entry 3 bedroom home, situated on quiet street of fine homes. Immaculate L-shaped living room, dining room, with floor to ceiling fireplace and feature wall. Super kitchen. 1½ baths. Finished cosy den. Laundry and future work shop on ground level. Landscaped lot 57x100. Asking $73,900.
BOB GIBSON 658-5153
BILL McCARTER 592-3970

BUDGET MINDED?
If your job takes you to Metchosin, Sooke, Langford or Colwood here is a bargain for a young couple. Two bedrooms, big living room with fireplace, dandy family kitchen, full basement. Space for truck or boat, plus extra big carport. First time offered. $49,500.
HUMPHREY GOLBY 592-6730
ORVILLE WHITE 592-7220

OPEN HOUSES
DAILY 1:30-4:30
3912 CADBORO BAY ROAD
Three-bedroom modern home with additional development in ground level basement. Situated on a large lot close to Cadboro Bay Village this attractive home warrants your inspection. Priced for immediate possession and sale at $75,000. 592-2407 anytime.

3943 MARJEAN PLACE
ABSOLUTELY IMMACULATE. IMMEDIATE POSSESSION.
This superior home has been looked after by a house-proud owner. It consists of an attractive living room with picture window and open fireplace. Dining room with glass door onto large sundeck. Kitchen with view window over back garden and all appliances are included. Two bedrooms and bathroom on main floor. Downstairs to an additional bedroom, 2-pce. bath, laundry room and roughed-in rec. room. A lovely landscaped garden and this house is priced at $75,500. For prior appointments please call 592-2407.

Whyte & Gower
Oak Bay Properties Ltd.
2227 Oak Bay Ave.
592-2407

$53,900
PARKLANDS AREA
QUICK POSSESSION
Two-bedroom plus family room. Large kitchen plus in-line D.R. and L.R. with fireplace make up this 20-year-old bungalow set on a lovely lot over 100 feet square in beautiful area. Large mortgage can be assumed and you may be settled before Christmas. Attached carport. Call: CLARE BROCK at 598-3321 anytime or 382-1832 in afternoons.

"SANTA IS COMING"
MT. DOUGLAS AREA
And this lovely old brick fireplace is just right to receive him. Add 3 bedrooms, bath and ½, with intriguing panelling and unique decor and you have a home to be proud of. Vendors leaving for health reasons and need quick sale at listing price of $71,900. Call CONNIE O'REGAN — HANNE PRIMGAARD, 592-0454, 598-5812, Office 598-3321.

FAIRFIELD

BY OWNER
OPEN HOUSE
Monday to Friday, 9-5. Vacant, early possession. 472 Kipling, corner Richardson, across from Governor's House, two bedrooms main floor, two bedrooms and rec room down, new wall-to-wall carpet throughout, also new drapes throughout. Fridge, stove, washer, dryer, newly decorated inside and out. Close to schools, shopping and buses. Asking $64,500. Phone 592-0948 or 477-1611 anytime.

BY OWNER — NEAR SCHOOL, park and shopping centre, on .59 acre. 4814 West Saanich Rd. 479-3968.

HOUSES TO MOVE? WE WILL buy. 478-7970.

250 HOUSES FOR SALE

HOMEFINDERS
wall&redekop

PERFECT SPOT
So close to everything, yet on a quiet residential street. If you like the Hillside Mall area, then let me show you this gem. Featuring 3 bdrms. on the main plus one down. All rooms have been tastefully decorated so just move in and enjoy home living. The 7200 sq. ft. lot is fully fenced and boasts a garden area and fruit trees. Reduced to $53,500 (FIRM). Should qualify C.M.H.C. To view call:
DONALD HAMILTON
386-2911 or 478-3552

YOU CAN DRIVE BY
1453 TOLMIE and see a beautiful Tudor styled house with heavy shake roof; but unless you see inside the real value will be missed. Nearly 4000 sq. ft. of quality; 3½ baths; 2 F.Places; 4 large bdrms. up; family room off kitchen; eating area and laundry facility in the family size kitchen. There is a charming dining room, and entertainment sized living room and a den off the large and gracious entrance foyer. The lower level has a 2 bdrm. in-law suite or maids quarters, plus a rec room. Finished landscaping and extensive rockwork. Asking $129,000, well below replacement cost. Call for further information or viewing. MLS.
JACK GREENWOOD
386-2911 or 384-5228

SHORT OF CASH
and needing family accommodation? Then see this new 3 bdrm. strata title home at 514-B PEARKES RD. 1268 sq. ft. on the main floor and approx. 1000 sq. ft. roughed in on lower level. Vendor will carry part mortgage at current rates. Asking price $56,500. MLS. Call for more information.
JACK GREENWOOD
386-2911 or 384-5228

4270 WILKINSON — $59,000
LAYRITZ PARK AREA
This home has been rented at $440 per month and becomes vacant Dec. 31. Start 1977 right in this 3 or 4 bdrm. home; 14 yrs old. Rec room with fireplace in full bsmt. Not far to Northridge Elementary and Spectrum High Schools. On main bus route. All offers considered.
RUTH AND STEVE SALAGA
386-2911 or 479 5632

TRY THIS ONE
and see if it fits your needs. Vendor will sell on a rent to purchase agreement. 3 bdrms; ensuite off master; L.R. with fireplace; dining area; eating area off kitchen; plus large lower level roughed in for development. See it at 514-B PEARKES RD. Asking only $55,500. Call now to see anytime. MLS.
JACK GREENWOOD — 386-2911

FORTY FOUR FIVE
and brand new. A lovely Strata-Titled Duplex boasting 3 bdrms; 1½ baths plus utility rm. As a further saving to you the landscaping has been done by builder. Financing should be no problem at this price. Try your own down payment. For viewing call:
DONALD HAMILTON
386-2911 or 478-3552

NEW—$51,900
Brand new — almost 1300 sq. feet. Can you pass this up? Better not!
JO LENNOX — 478-2563
MARILYN MOORE — 478-2482
OFFICE — 386-2911

Engineered Homes

Santa's Surprise
Could Be
A New
Engineered
Home
in
Northridge Terrace
A GOOD SELECTION OF MODELS TO CHOOSE FROM. COMPLETE AND READY FOR OCCUPANCY. FOLLOW THE ORANGE SIGNS OFF VANALMAN AVENUE TO OUR SHOW HOME
OPEN FOR INSPECTION
3-8 P.M. Weekdays
10 a.m.-4 p.m. Sat. and Sun
Call Anytime
Harry Atkey 598-1737
Ron Cherwaty Or479-4949

Engineered Homes

385-6211 or SHOW HOME 479-2611

MERRY
CHRISTMAS
IS IN A KASAPI HOME
in 4 non-replaceable locations near 4 SCHOOLS, University, Racquet Club, shopping centre, bus service.

Priced at $49,900 to $82,900. All are custom built homes with superior designs and a variety of floor plans. If we haven't what you want in stock we will custom build it for you.

Try your offer or trade, if you have ACR we can arrange a mortgage to suit most budgets. Buy direct from builder and save money. ASK ABOUT OUR LADY OF SPAIN, ITALIAN COLONIAL AND EL VICTORIAN MODELS. Any information regarding our homes please call Mrs. Pat Saulnier at Kasapi Construction Co., 538 Dupplin Rd. 386-6191.

NEW HOMES
Gordon Head
FROM
$59,900
SMITH & SONS
592-1344

DF Hanley
Agencies Ltd.

D. F. HANLEY AGENCIES LTD.
3293 DOUGLAS STREET
385-7761

PRIVATE SALE
$10,000 Below Appraised Value
DEEP COVE
1 acre on quiet cul-de-sac, large 1-year-old home with 3 bedrooms, 3 bathrooms, kitchen, living room, family room, separate dining room, laundry room all on one floor with full lower level which could easily be developed. Large attached garage, sundeck with private patio, dual heating system, quality finished throughout $79,500. 656-6408.

VACANT
Cordova Bay area, move into this lovely executive home for Christmas, large living room, separate dining room and den, 4 bedrooms, 2 bathrooms, full basement, swimming pool, all on 1.12 acres for $89,900. Phone 658-8014.

NEW DUPLEX FOR SALE, $43,250 per side, 3 bedrooms, carport, storage shed, carpeted throughout. 478-6156.

4 NEW HOUSES FOR SALE BY builder. To view and present your offer, 385-2140.

250 HOUSES FOR SALE

Century 21
REAL ESTATE
PRINCIPAL PROPERTIES
4088 SHELBOURNE
477-9514

MOVE IN FOR
CHRISTMAS
This superior 1425 sq. ft. family home is ready for your tree, the roaring fire and the sounds of children's excited voices. Mom will love the tasteful decorating, the teak kitchen work and the extra spacious rooms. The huge basement has a second fireplace and bathroom roughed in. Lots of goodies here — thermopane glass, bidget, tiled en suite shower, etc. See this now with Ross Butler or Marion Lund 477-9514, 388-6275 pager 2813, 479-2848. MLS. $78,900.

WHY PAY RENT?
Solid Starter Home
This 3 bdrm Sidney home is a great starter for the young family needing elbow room, a garden area, separate garage, lots of water, close to school, in a quiet area. Realistically priced at $49,900 but requesting offers. MLS. Ross or Marion 477-9514, 388-6275 pager 2813, 479-2848.

ESTATE SALE
3300 Browning
Simpsons-Sears
2 bdrm home with full bsmt. and separate garage. No through road with creek behind and park to side. Excellent large sauna. $46,000. Ross or Marion 477-9514, 388-6275 pager 2813, 479-2848.

4088 QUADRA
HONEST QUALITY
$69,900
Take a long look at this lovely new 3 bdrm. home and you'll find numerous extra touches that only accompany much costlier homes. This family home is ready now for your Xmas tree, roaring fire and the sounds of season's excitement. MLS. Ross Butler or Marion Lund 477-9514 or 388-6275, pager 2813, 479-2848.

SPLIT LEVEL
Solitude
What are you after? A superb newer home? Tasteful decorations? Quiet no through location? Excellent residential area? A choice 3 bdrm. floor plan? A modest $59,900 price? We have it all in this great Sidney home. Phone us to view. MLS. Ross Butler or Marion Lund 477-9514, 388-6275 pager 2813, 479-2848.

CHARACTER
GALORE
ROOM
GALORE
Springridge Mansion
Vendors Have
Purchased
Excellent accomodations in a very convenient location! That sums up this spacious home within walking distance town but in a choice quiet location. This home has room for all your relatives at the Christmas dinner table! Prepare the meal in the modern kitchen complete with counter top range and wall oven. Outside there are fruit trees and room for the kids to romp on the lawn. What price? Priced in the sixties but the vendors are moving before Christmas and have requested all offers to be submitted. MLS. Ross Butler or Jim Anderson 477-9514, 388-6275 pager 2813 or 2427, 595-3466.

mann
T. L. Mann and Associates Ltd.

NEW
HOMES
FROM
$62,750
Ask about our guaranteed sale trade-in plan of your present house!
Leeds place subdivision has all 3 bdrm., quality family homes — some landscaped and fenced. Many extras and varieties of styles and floor plans to suit you. No through streets, 3 cul-de-sacs. 2½ acres of parkland.
Visit our furnished display house, open weekdays 'til 8 p.m., Saturdays 10 to 5 p.m.
Located off Lodge Ave. between Saanich Rd. and Quadra St.
At these prices it pays to make an offer. Full financing available to qualified purchasers. MLS.
OFFICE 598-5144
FOR FURTHER INFORMATION
LISTEN TO CKDA 1220

SPECIAL
LOCATION
1564 KNIGHT AVE.
OFF OAKCREST DRIVE,
BROWNING OR WORDSWORTH
Difficult to Find
But worth the search. Handy to everything but quiet. New 3 br., 1½ bath, 1,225 sq. ft. Set back 150 feet on black loam. MLS 19608., $73,500. Offers welcome. Stan Pelland 598-5427.

DONCASTER
DELIGHT!
Looking for a nice 3-bedroom home to get started in? Tired of renting? Try your low down payment on this beauty. Other features include old brick fireplace in living room, large sundeck and nice yard. All this close to shopping and priced at only $49,900.00. New MLS.
GERRY MARTIN
Bus. 598-5144 Res. 477-7050

BROWN BROS. on BLANSHARD
"People Helping People"

BURNSIDE-
WILKINSON
A charming character home on over half acre partly treed lot, 2 bdrms den, Lrm, and Drm, with beamed ceilings, panelled walls, plate rail, etc. Very secluded back yard. Lots of parking space. Subdividable into 3 lots. MLS 21046. $89,500.
JOE RICKARD
656-1628 or 385-8771 (anytime)

SMALL FAMILY
SMALL HOME
Small price too. Just listed. One bedroom on main floor and one in full basement. Living room with fireplace. Spacious kitchen plus pantry. Modern utilities. Stucco exterior. Small lot. Vic West District. Only $35,900.00.
Call DON MESSAGE now 477-3715 or 385-8771 (anytime)

ALMOST
WATERFRONT
ALBERT HEAD
Beach, Mountain and sea views, 3-bedroom post and beam home. 3934 Olympic View Drive. Asking $72,500. Phone 478-6995.

OAK BAY BORDER
$52,900. This delightful Tudor house is surrounded by large cedar and fruit trees, carpeted throughout, carport and fenced. Call 595-4756 evenings.

250 HOUSES FOR SALE

WESTMONT
REALTY LTD.
920 HILLSIDE
386-6796

METCHOSIN
Lovely two-bedroom charmer on more than one third of an acre of good garden land. There is a nice den or third bedroom in the full high basement. The quiet rural atmosphere is ideal for retirement. Priced to sell at $54,900. MLS For any further information call
386-6796 DAVE TAYLOR 384-2718

BRAND NEW
CLOSE TO UVIC
Yes this is the last new home in this quiet San Lorenzo cul-de-sac — Features 3 large bedrms., master ensuite, full high easy to develop daylight basement. (Builder will complete rec. room and bathroom at cost). Green belt park to the rear. Try your trade of house, car, property or offer.
386-6796 ARNOLD MARR 477-6233

BEAUTIFUL
SEA VIEWS
Are a special feature of this three-bedroom full basement Gordon Head home. Nearly 1300 sq. ft. of modern living on the main floor plus 3 rooms finished in the basement. Other special features include a large fully landscaped lot, a quiet dead end street and a price of only $79,500. MLS 21238.
386-6796 JOHN BUNYAN 383-7777

611 JOLLY PLACE
OFF GLANFORD
Quality built 3 bedroom home on 60x123 ft. lot offering 2 fireplaces, 2½ baths, thermopane windows and completely finished basement. All reasonable offers and trades will be considered.
386-6796 BILL SIDHU 477-5382

U-VIC AREA
$62,900
3 bedroom home on a quiet street with rec. room, 4th bedroom and 2 piece bath in basement. Extra wide driveway allows room for boat, trailer or camper. MLS 21237.
386-6796 BILL SIDHU 477-5382

Lorenzen
REALTY LTD.
50 Bastion Sq. Bus. 383-4151

4 BEDROOMS
W. BURNSIDE
PRIVATE, with flowering and evergreen trees, roses, lawns and fish pool set behind an 8 ft. cypress hedge. A sunny back garden of fruit trees, veg. garden and lawn. This family home has 1900 sq. ft. of accommodation: Bright 19x14.6 living rm. with F.P., dining rm and kitchen with a lot of storage: 2 big bedrms and roomy 4 pce bathrm main. Lower level has big bright utility, 22x11.9 rec. rm. 2 bedrms, 14.6x9 and 22x11.9 plus a 3 pce bathrm. Would make fine in-law suite. Schools, shopping and bus handy. All for only $63,500. MLS. BETTY SHEPHERD 383-4151 386-7102
GRAY LODENZEN 383-4151 652-1038

COLWOOD
4 BEDRMS. PLUS
There's 1640 sq. ft. of professionally finished accomodation plus a large measure of privacy. Truly this immaculate 4 yr. old is in nicer than new condition. Living rm has a lovely arched old brick f.p., dining a sundeck access. A nice kitchen, 3 bedrms, (master very smart), and appealing bathrm complete main. Lower level has a Family-TV rm with F.P., a lge 4th bedrm, a 22x11.8 games rm plus a tastefully planned bar complete with sink for entertaining ease, a smashing 2 pce bathrm. Quality and good taste are shown in all material and workmanship in this lovely home. It's a delight to see. Job transfer necessitates this sale. Price $64,000. MLS.
GRAY LORENZEN 383-4151 or 652-1038
BETTY SHEPHERD 383-4151 or 386-7102.

Lorenzen
REALTY LTD.
50 Bastion Sq. Bus. 383-4151

CITY BEAUTY
CONTRIVED
PRIVACY
The warmth of stained beams and old bricks, the tasteful use of grain relief Cedar and superb wallpapers, controlled lighting, deep pile carpets and a design for maximum privacy, minimum upkeep. These are the distinctive features of this quality custom built home completed just last August for a particular home owner. 1196 sq. ft. main has living room with beautiful brick fireplace, built-in feature wall and access to a "sunbathingly" private 26x18 deck. Dining is in line. Kitchen has knotty pine cabinets, an enclosed utility, a lovely bar, 2 big bedrooms, master 17.4x11.5 has roomy ensuite, 2 very big cupboards, a delightful built-in vanity and beautiful wall treatment. The lovely 4-piece main bathroom is spacious with many super-extras. Ground level has R.I 3rd bedroom, a 25x16 R.I. Rec. Room with fireplace. It's all super insulated and easy care inside and outside. Plus the double carport there's a lot of paved parking. A special house, you just must see inside to appreciate. Price $68,900.
For appointments to view any of these call GRAY LORENZEN 652-1038 or BETTY SHEPHERD 386-7102 or Office 383-4151.

NEWSTEAD REALTY LTD.
1637 FORT ST.

BEACH DRIVE
Only 1 block to beach. This charming small home has been remodelled and you can move in for Christmas. ELECTRIC HEAT, LARGE SECLUDED LOT.
MRS. McKEAGE
598-5166 479-5868

Byron Price
and Associates Ltd.
804 Broughton, 385-2458

Unbelievable —
But True
For only $47,500 you can live in one (2 B.R.) side of this SxS duplex, breathe a clean country air (not far from the sea) and collect $237 from the other side. This is YOUR opportunity to beat inflation. Call DON BACON, 385-2458.

WATERFRONT
Finally finished! Completely renovated 2-bedroom home on Langford Lake features great views from large 12x34' sundeck, nicely landscaped lot with change house, stone barbeque and private wharf at lakes edge. For sale by owners at $66,900. Phone 478-0286 or 383-0959 after 5 p.m. weekdays.

TO BE MOVED
Bids accepted 2 houses, 2660 and 2656 Blackwood, 598-2183.

Popular Knit!

727

by Laura Wheeler

Going places? Toss on this great-looking cardigan.

Variegated tones top everything! Knit jacket of synthetic worsted in garter-stitch. Embroider contrast edging in blanket stitch. Pattern 727: Sizes 10-20 included.

$1.00 for each pattern — cash, cheque or money order. Add 15¢ for each pattern for first-class mail and handling. Send to: Daily Colonist Pattern Dept., 60 Progress Ave., Scarborough, Ontario, M1T 4P7. Print plainly pattern number, your name, address.

NEW 1977 NEEDLECRAFT CATALOG has 225 designs, 3 free patterns inside. Knit, crochet, crafts! Send 75¢

Stitch 'n Patch Quilts	$1.25
Crochet with Squares	$1.00
Crochet a Wardrobe	$1.00
Nifty Fifty Quilts	$1.00
Ripple Crochet	$1.00
Sew + Knit Book	$1.25
Needlepoint Book	$1.00
Flower Crochet	$1.00
Hairpin Crochet Book	$1.00
Instant Crochet Book	$1.00
Instant Money Book	$1.00
Instant Macramé Book	$1.00
Complete Gift Book	$1.00
Complete Afghans #14	$1.00
12 Prize Afghans #12	60¢
Book of 16 Quilts #1	60¢
Museum Quilt Book #2	60¢
15 Quilts for Today #3	60¢
Book of 16 Jiffy Rugs	60¢

Three Versions!

Printed Pattern

9114
8-18

by Marian Martin

1, 2, 3 versions! Thigh-high, dress-length or calf-length — which way will YOU have fashion's favorite jump? Zip up all three for little cash.

Printed Pattern 9114: Misses' Sizes 8, 10, 12, 14, 16, 18. Size 12 (bust 34) takes 3⅛ yards 45-inch fabric.

$1.00 for each pattern — cash, cheque or money order. Add 15¢ for each pattern for first-class mail and handling. Send to: Daily Colonist Pattern Dept., 60 Progress Ave., Scarborough, Ontario, M1T 4P7. Print plainly pattern number, your name, address.

If you think clothing is too expensive, save and sew — send for NEW FALL-WINTER PATTERN CATALOG! 150 styles — lots of exciting quickies. Free pattern coupon. Send 75¢

Instant Sewing Book	$1.00
Sew + Knit Book	$1.25
Instant Money Crafts	$1.00
Instant Fashion Book	$1.00

250 HOUSES FOR SALE

T/C TOWN AND COUNTRY REALTY
3579 DOUGLAS STREET
382-7276

HERE
COMES
SANTA
CLAUS!!!

I
DON'T
BELIEVE
IT!!

Oh Yeah!!!
Look at This

BRAND NEW—GORDON HEAD MOVE IN FOR CHRISTMAS AND ENJOY THE FOLLOWING EXTRAS WHICH ARE INCLUDED IN THE PRICE.
RANGE — FRIDGE — DISHWASHER

ONE YEAR FIRE INSURANCE
ON DWELLING

NO
MORTGAGE TO RAISE
ON APPROVED CREDIT

NO
PAYMENTS TILL
MARCH 1st, 1977! ! !

YOU'RE RIGHT!!!
THERE IS A
SANTA CLAUS!!!

Call 382-7276 right now and ask one of his helpers to show you thru this lovely three-bedroom plus home. Evenings call 592-9771 or 658-5977.

Ridley Bros.
Development Co. Ltd.
478-1721
Member Victoria H.U.D.A.C.

NEW HOMES
COLWOOD

We have a number of new homes finished and under construction featuring:
—various floor plans and decors
—3 bedrooms
—full basements
—on quiet cul-de-sacs
—near schools
—flexible financing and low taxes
—built-in dishwashers
—five-year guarantee
—and we will take trades

Choose your own carpets, floor coverings, fixtures and finishing on most of these:

464 Sue Mar Place	$61,700
501 Brough Place	$63,400
505 Brough Place	$67,400
511 Brough Place	$62,400
526 Brough Place	$66,900
2263 Alicia Place	$93,500
2274 Alicia Place	$89,900

DOUG GENT — 478-9823

BOOM!!
GET THE LEAD OUT!
Have I got a deal for you! This home features 6 bedrms., 3 baths, full developed bsmt., kitchen with E.A. plus sep. dining rm. and lge. sundeck. Located on duplex zoned lot at 1220 Walnut. Asking $69,900. ML 21146.

OAK BAY
Quiet charm, truly a nice 2-bedrm. home near Windsor Park at 2374 Cookman. Sep. dining rm., kitchen with E.A. Full bsmt. Vendor wants action, $52,000. Call 388-7742, 385-9765. M.L.
TED PINFOLD
Charman Pacific Realty Ltd.

PACE
Properties Ltd.
1640 Oak Bay Ave. 595-2413

PASSMORE PLACE
3 BEDROOM — 2 BATH
SUPER TOWNHOUSE
LOW DOWN PAYMENT
ASKING $54,900. MLS
595-2413 JERRY DOWNER 658-8491 or 384-8075, Pager No. 344

JACK MEARS
OAK BAY REALTY LTD.
"The Professional People"
2194 OAK BAY 598-3321
3618 SHELBOURNE 598-3344

SSC
SWINERTON
STEWART CLARK LTD.
In merger with
JOHNSTON & CO. LTD.
1318 BLANSHARD 385-2481

BY OWNER
SOUTH OAK BAY
1000 sq. ft. home, fireplace in living room, newly decorated, new oil furnace, wiring, copper plumbing, basement. 44x137' lot. $55,000. Call 598-6342 evenings or weekends.

ONE YEAR OLD HOUSE, TWO bedrooms, full basement, 1120 sq. ft., private access, Happy Valley area. $65,000. 478-7603.

$54,900 BRAND NEW TWO-bedroom plus basement house in city, call 477-5175.

250 HOUSES FOR SALE

VR Victoria Realty LTD
386-3585

BRENTWOOD BAY
Brand new Tudor, crisp clean lines and very attractive. Exceptionally well balanced floor plan, gracious entry to a very charming living room with gorgeous white marble fireplace (floor-to-ceiling), choice "L" dining room, delightful kitchen with lots of counter space and cabinets, 3 bedrooms with superb master bedroom and 2-pce. ensuite, full high basement with 2nd fireplace and planned den, rec. room, games rm., extra bath. Excellent value at $57,500. Phone Morris Lund, 386-3585, anytime.

ESQUIMALT
VACANT
POSSESSION
$49,500
LOW DN.
On this 2 bedroom, full basement home, an excellent thru-hall floor plan. Living room with fireplace, dining room, spacious kitchen, beautiful lot, near the Recreation Centre. Call quickly on this one, Grant MacFarlane, 386-3585, res. 479-8528.

HOBBY FARM
3 acres, North Saanich, 2,600 sq. ft., 1600 on the main and 1,000 on lower level. 5, 4 and 2-pce. baths. Vendor moving to the interior, anxious. Make an offer. Call Neva Pennie, 386-3585.

BEACON HILL
$66,900

COLWOOD LAKE
ESTATES
$74,900

OAKRIDGE
$68,500

RICHMOND-
JUBILEE
$48,500

386-6331
RICK PETTINGER
478-9886

A. E. LePAGE
WESTERN LTD REALTOR
1391 HILLSIDE 386-6331

Park Pacific

For appointment to view the following fine listings call:
ROBERT YOUNG
383-4124 383-4124
GEORGE BLACK
382-2426 656-7041

1 CADBORO BAY — $37,500. Charming 2-bedroom bungalow. Ideal starter or retirement home. Lot size 50x110. GROSS taxes $425.97. MLS.

2 COLWOOD WINNER — ASKING $48,900. Two bedrooms, part basement on a lovely treed lot (100x200) with PANORAMIC SEA AND MOUNTAIN VIEWS. This is comfortable country living. LOW LOW TAXES ($280 GROSS); Compact cabinet electric kitchen with built-in range, oven and dishwasher. Large garage. Storage shed. Fourteen fruit trees. Excellent starter or retirement home. MLS.

3 CADBORO BAY — 4 BEDROOMS AND 2 BATHS — SEA-VIEWS — POSSIBLE EXTRA LOT — ASKING $86,500. This lovely home, built in 1943, has 2,000 sq. ft. of luxury living space on two floors. The large seaview lot was conditionally approved for subdividing so as to create an eatra lot in 1970. Although no action was taken at that time, we feel — based on the letter of tentative approval — that there is a possibility of subdividing. ML 20874.

Park Pacific

PRIME
DUPLEX
ONLY
$64,900
DESIRABLE CONVENIENT NEAR UNIVERSITY, OAK BAY BORDER, DEAN HEIGHTS LOCATION. EACH SIDE HAS 2 BEDROOMS, PLUS FULL BASEMENT AND DRIVE-IN GARAGE. DETAILS FROM DICK BATEY.
385-3411 (OFF.) 592-4607 (RES.)

Since 1904
Ker and Stephenson LIMITED
385-3411

Montreal Trust

OPEN HOUSE
Everyday 1:30-4:00
1014 St. Patrick
Large character home, 4 B.R.s, din. room, modern kitchen, much more, only $75,900.
JEANNE or MURRAY LUCAS
386-2111 477-1342

ESTATE SALE
Gordon Head lovely no-step 2-BR bungalow near the sea. Liv. room with fplace, din. room with built-in china cabinet, Modern kitchen with built-in range and oven. Also den and drive-in garage. Excellent retirement, home offered at $64,000. Exclusive, call:
386-2111 ART PEAKER 477-3957

Lorenzen
REALTY LTD.
50 Bastion Sq. Bus. 383-4151

FOR URBAN, SUBURBAN AND RURAL PROPERTIES, RELY ON EXPERIENCE.

C. N. MONTAGUE CO. LTD.
Sales Consultation, Rentals
1028 Blanshard St. — 384-9318

250 HOUSES FOR SALE

Western HOMES Ltd.
1037 Cloverdale Ave., 386-3494

FANTASTIC
STARTER
$44,900
Situated on a quiet street this home offers a lovely LR with fireplace, sep. dining room, cab. elect. kitchen with eating area, 2 bedrooms, 4-pce. van. bath, large utility room and separate wired garage for the handyman, mechanic, etc. LOTS of room for EXTRA vehicles on the 70x100 lot. SEE IT. MLS 19882. Phone
Wilf Cotton and
Terry Eden
386-3494 (24 hrs.)

START OFF THE
NEW YEAR RIGHT
Brand new 2300 sq. ft. three-level split, 4-bedroom custom-built home on large view lot. Living room with old brick fireplace, bright dining room, lovely kitchen with large family room off. Handcrafted custom cabinets, second fireplace and wet bar in family room, mud room and utility room. 3 bathrooms, large master bedroom with walk-in closets, powder room vanity plus ensuite plumbing. Roughed-in vacuum system, wrap-around sundeck with lots of privacy. Superb Brentwood Heights location with sea and valley views. Compare with houses costing much more and then be pleasantly surprised at the full price of only $99,500. Exclusive Listing. Courtesy to all Realtors. For private showing contact:
Terry Eden and
Wilf Cotton
386-3494 (24 hrs.)

BEAUTIFUL
2091 HAIDEY TCE.
CENTRAL SAANICH—½ acre lot — A-1 soil — panoramic view — and 2950 sq. ft. of spacious well finished home. 3 lge. bedrooms with ensuite — abundance of closets — one walk-in — 3 bathrooms — 2 F.P. Everything well proportioned—including completed 1350 sq. ft. basement area. 33x15 Rec. Rm.—F.P. Completely self-contained in-law suite — Oil — Hot — Water. Asking $96,700. Call Ken Jensen 386-3494 — 592-9079.

A LI'L BIT OF
HEAVEN
$88,500
NEW LISTING
FANTASTIC waterfront property in Lands End area. Sweeping 180 degree water views with gorgeous sunsets over Satelite Channel and your own secluded bay. Approx. 168' of waterfront and the beautifully treed lot is 1.35 acre. Cosy 1-bedroom home of approx 650 sq. ft. with stone heatilator fireplace and knotty pine interior. ML 21524. Can't be seen from the road so far private viewing please phone
Wilf Cotton
Terry Eden
386-3494 (24 hrs.)

P.R.B
P. R. BROWN
AND SONS LTD.
"The People to See"

LARGE LOT
3801 CEDAR HILL RD.
Development possibilities with ¼ acre lot. Attractive small home. Large 24'x24' separate garage. Asking $65,900. Have a look. All offers considered.
ROY ANDERSON 477-5057 or 385-3435.

MODERN HOME
1329 Gladstone. Only $49,900 and open to offers. 3 BR on main. Full basement with large rec room and 4th BR. This is good value. Drive by and see for yourself. ROY ANDERSON 477-5057 or 385-3435, JOHN EVANS 385-3435.

CHARACTER
$110,000
—Quiet location
—Immaculate, 3 bedrooms
—Den
—2-room Studio with view
—Dining room with view
—Large kitchen
—FP in living room
—Laundry in finished basement
—Single garage
—½ acre with fruit trees and garden area
—A must see with
K. O. MOORE or D. WAFNER
MLS
385-3435 anytime

JACK MEARS
OAK BAY REALTY LTD.
"The Professional People"
2194 OAK BAY 598-3321
3618 SHELBOURNE 598-3344

OPEN HOUSE
1019 McCLURE
DAILY 2-4 (incl. Sun.)
This quiet exclusive building of 10 two bedroom and three 1 bedrooms is within walking distance of downtown. All have fireplaces and are corner suites. Dishwasher and garbuator is included with the usual appliances. Prices from $43,500. for a private showing call: 598-3321 or 598-3344.

ADMIRALS ROAD
SPACIOUS WITH QUALITY
2 bedroom, 2 bathroom, balcony with lots of cupboards and extra storage down. Only 12 suites in all. Monthly assessment $30.00. Asking $38,500. Please call: PHYLLIS COUTTS at 598-3344.

$59,900
SAANICH LAKE HILL DISTRICT
Well maintained 15 years old, 1090 sq. ft. fully developed basement on 80x110' well landscaped lot with fruit trees. 4 bedrooms, 2 bathrooms, carport, dishwasher, den, workshop, green house, storage shed, children play house and sand box. 479-8812 or 477-4906.

NEAR UPLANDS SLOPE
$81,000 — Choice Oak Bay attractive stucco bungalow, six rooms, plus family room amd extra two rooms if needed. Double plumbing, two fireplaces, attached garage from rear lane. Wide lot and some shade trees. Excellent throughout. Call Fred Marconi
MARCONI REALTY 386-3941

BY BUILDER
BROADMEAD BEAUTY
962 ROYAL OAK DR.
OPEN HOUSE DAILY 2-4
New 4 BR. deluxe executive custom built home. Too many extras to list. Has to be seen to be appreciated. For details phone 658-5132.

ROYAL OAK. PEACE AND quiet. Rare property, ¾ of an acre. 3-bedroom split level home. Spacious living room with fireplace. Parquet floor in dining room. Custom built-in dining nook in kitchen. Family room, down. Two out buildings. Cul-de-sac. $81,000. 479-5643.

WANT NEWER CAR
Trade your 4 for 6-cyl. auto. as part down payment on this Esquimalt 2- 3-bedrm. stucco home with full basement. Price $51,900.
BOWDEN REALTY, 383-5524

CHAMPIOON REALTY LTD.
For Appraisals and Consultation.
813 Fort Street 388-4477

250 HOUSES FOR SALE

Green Acres

3½ Percent
Exclusive Residential
HENDERSON REALTY LTD.
385-9741 (Anytime)

HO! HO! HO!
OPEN HOUSE
SAT. 11-2
SUN. 12-3
630 SEDGER
$64,500
4 Bedrooms, rec room, full basement. Non-lease oil hot water. Huge living room with fireplace. Separate dining room. Large, very attractive kitchen with eating area. Extra parking and large lot. A steal at this price when you also get washer, dryer, fridge, stove and freezer. Christmas possession!
LORNE PEASLAND 385-2026

OPEN HOUSE
FRI. and SAT.
1:30-4:30
124 MOSS ST.
FAIRFIELD
$58,900
Character, three-bedroom home, large living room with fireplace, separate dining room and den, also with fireplace. Full high ceiling basement. Ideal family home in desirable Fairfield district.
V. C. WOODEARD 385-9741 anytime

OPEN HOUSE
3070 LARKDOWNE
(CORNER
LANSDOWNE ROAD)
SAT. 1-4
Magnificent view property. Executive living at its best. 5 Bedrooms plus den. 15x30 living room. Games room. Many extra features. Priced at $129,000. MLS TERRY FORTUNE in attendance. 598-1544.

SAT. 1:30-4
OPEN HOUSE
1070 FINLAYSON
ROOM FOR THE
ACTIVE FAMILY
Five large bedrooms, 21x14 living room, 14x11 dining room, 20x10 kitchen, 26x14 family room, 2 fireplaces, sauna, hot-water heating, underground sprinkler system. Convenient Quadra area. A real steal at $88,900. MLS No. 20634.
BILL McCARTER 592-3970
BOB GIBSON 658-5153

OAK BAY
OPEN HOUSE
SAT. AND SUN.
1-4 P.M.
941 BYNG St.
(Off McNeil)
Quality new two-storey home with over 2,450 sq. ft. Three large bedrooms and den or 4th bedroom. Formal living room with bay window, formal separate dining room, large bright kitchen with built-in dishwasher and breakfast nook. Terrific family room with second fireplace plus built-in wet bar. Other features include 2½ bathrooms, lots of woodwork and built-ins; quality carpets and light fixtures, heavy shake roof, plus much more, all on easy care lot! Asking Price $99,500.
FRED CARVER 385-9741

BROADMEAD
OPEN HOUSES
SAT. 1:30-4:30
974 Royal Oak Drive asking $137,000
4709 Hillwood asking $148,000
4712 Hillwood asking $165,000
All three character homes just completed. They are a must to see. There are so many custom features built into each, sauna, swirl pools, etc., one with a fabulous view. Excellent workmanship. Drive to Broadmead and follow the arrows.
HOWARD TOMLIN
385-9741 477-1327

B.C. LAND
AND INSURANCE
AGENCY LTD.

"BUYERS
MARKET"
CAN BE YOUR
PARTNER
HERE'S YOUR
CHOICE OF
3 CHRISTMAS
PRESENTS

1—$61,500 — 2 yrs. 3 Bdrms. — 3 Baths.. LR — DR — FP — Kitch.— Nook — Dishwasher — Bsmt. Immaculate — WW. MLS 20255.

2—$53,900 — 10 yrs. 3 Bdrms. Large LR and Kitchen. Fully Developed Bsmt. Immaculate — WW. MLS 21166.

3—$68,500 — New, 3 Bdrms. — 3 Baths. — LR — DR — FP — Rec Room with FP. Magnificent Subdivision.

These homes are in excellent condition in areas close to all conveniences. The time of year is ideal to present your offer. Vendors will consider all offers. Chummy Crabbe, 388-5555, 479-7998.

Island Homes Ltd.
2504 DOUGLAS
386-7545

ROCKLAND AREA
Prestige Area
5 Years Old
Quality construction — Immaculate condition — sea and mountain views. Bright living room, new quality wall-to-wall and brick fireplace, separate dining room, convenient kitchen with dishwasher. Sundeck, master bedroom ensuite. Developed basement featuring large bedroom with 4-pce ensuite. Laundry room, work shop, sewing room with built-ins. Very attractive family room with bar and rock fireplace. Double drive-in carport. Easy care delightful grounds. Truly a desirable home. Custom-built with lots of extras. $114,500. Phone Bill Palfrey 386-7545 or Res. 598-4210 M.L.S.

RIM ROBERTS
INVESTMENTS
& MANAGEMENT LTD
702-1175 DOUGLAS 388-6691

PARKLANDS DR.
$69,500
Situated on a large landscaped lot in prime Esquimalt residential area. Three bedrooms, formal dining room, 14x24 living room with bay window and fireplace, recreation and utility rooms in basement. This home is in immaculate condition.
JOE MANTON 382-5211

$60,900
Just completed in Colwood, deluxe three-bedroom home located close to schools. Features include large living room with floor-to-ceiling white rock fireplace, ensuite plumbing off master bedroom, main bathroom, dining room, large kitchen with custom built cabinets, five-year Hudac warranty. 478-1259.

CORDOVA BAY ROAD — 2 BEDroom, 768 sq. ft. home, with 3rd bedroom in basement. Drive-in garage. Livingroom 18x13. Oil heat. Good future investment, as this lot is commercially zoned. $49,900. Phone owner 658-5228.

250 HOUSES FOR SALE

WHITTOME'S

ROYAL OAK BRANCH
4528 W. Saanich Rd.
479-1667

OAK BAY HANDYMAN SPECIAL $49,500

Large older house prime area near water — lot 43'x260' ft., 1227 sq. ft.

Brian Brown
479-1667 386-1234
J. H. WHITTOME & CO. LTD.
ROYAL OAK BRANCH

National Trust
SINCE 1898

DEEP COVE

Waterviews, treed lot, peace and quiet of country living can all be yours in this home. Lots of family accommodation and workshop for the handyman. Drive by 10955 Madrona Drive, then call for an appointment to view.
ENA OR KELLY NEMETH
595-2961 477-4641 479-7161

924 NICHOLSON

Bring in the New Year in this lovely new home. Cedar and stone are featured inside and out. A covered sundeck and completely finished recreation room area are additional features to add to your comfort. Good financing available.
ENA NEMETH
595-2961 OFF. RES. 477-4641

HOMEFINDERS
wall&redekop

Open Houses 1-4 P.M. DAILY

You'll love this immaculate, 2-bedroom home — Glanford area. Charming L.R. with fireplace; dining room; spotless kitchen and bathroom renovated. Carpeting only 2 years old. Large rec. room and workshop area in full bsmt. New roof and easy care lot. Asking only $57,500. MLS 21569.
JACK GREENWOOD — 386-2911

LANDMARK PROPERTIES LTD.
203—895 FORT ST. 386-6762

253 COUNTRY HOMES AND PROPERTIES

WHERE ARE YOU? YOUR NEW HOME WAITS IN SAANICH PENINSULA

$77,000—Seaviews, ½ acre, 3 yrs. old, 3 br., master ensuite, rec. room with fireplace in full high basement, double carport, large sundeck, back well treed. 8502 lochside Dr. off Amity.
$89,500—Glimpses of sea, large lot with swimming pool, 3 br., master ensuite, full basement, 7 years old.
$115,000—Large family home, near new, swimming pool, colonial design, reduced from $135,000.
$120,000—Family home 2965 sq. ft. on main. 3 yrs. old. double garage, part basement, vally views, 2 blocks to elementary school, ½ acre.
$167,500—Waterfront, luxurious living, 2700 sq. ft. on main plus part basement. A home to enjoy, your friends will be impressed. 6691 Welch Roal (Off Martindale).
We enjoy being Homefinders in the Saanich Peninsula with its large lots, lovely views, relaxed living, great access and excellent investment opportunities.
RUTH and STEVE SALAGA
386-2911 or 479-5632
Homefinders, Wall & Redekop

A. E. LePAGE
WESTERN LTD REALTOR
1391 HILLSIDE 386-6331

COBBLE HILL

—3.94 acres in new subdivision.
—1680 sq. ft. main.
—3 bedrooms (en-suite between two)
—3 full bathrooms.
—Large living room with fireplace.
—L-shaped dining room.
—Sliding doors off dining room to raised patio.
—Full basement.
—Circular driveway.
—Asking $82,500.
386-6331 ERIC FRAZER 743-9155

SWIMMING & SKATING!!

Reduced to $65,500!
If you are country minded, but value being close to recreation center, schools and busline, come and see this brand new beauty on a 80x177 (over ¼ ac.) lot on the southern outskirts of Sidney. This quality constructed home features: 3 bedrooms, 1½ bath, a full basement with finished rec. room, wrap around sundeck, beautiful rock face fireplace, etc. etc. MLS 20832. Bring your friends to buy the adjoining home.
656-4000 K. DROST 656-2427
SAANICH PENINSULA PROPERTIES LTD., SIDNEY

1.16 ACRES — TREED
Beautiful Sheringham Estates just 13 miles past Sooke. On blacktop, hydro, phone and piped water. Ideal for retirement or recreation property. Ty $5,000 down with bank financing. Will trade for mortgage. Property touches 160 acre park with sandy beaches. Asking $19,900. MLS No. 21348. FRANK WILLS at 598-3344.
JACK MEARS
OAK BAY REALTY LTD.

IN BRENTWOOD ON .49 ACRES

Within walking distance of Brentwood, this spacious and modern 4 bedroom family home offers many features. The house is perfect and the property is a gardener's dream. Separate 20x24 workshop, 2 greenhouses, 20 fruit trees, all fully fenced. Priced to sell at $79,500. MLS. Call CHRIS GREIG 386-6164 or 478-5953. Castle Properties Ltd.

ROYAL OAK 1.77 ACRES

Solid 25-year-old 3-bedroom, full basement plus separate garage and greenhouse situated on rich level cleared land. This is a tremendous opportunity for the hobby farmer. New MLS. Offered at $79,900. Call Chris Greig at 386-6164 or 478-5953. Castle Properties Ltd.

SHAWNIGAN LAKE RECREAtional lot by owner. Well treed seclusion with easy access to lake. $7,500. 598-8518.

GORDON HULME LTD.
SIDNEY-SAANICH PENINSULA
656-1154 2444 Beacon Ave.

253 COUNTRY HOMES and PROPERTIES

Western HOMES Ltd.
1037 Cloverdale Ave., 386-3494

METCHOSIN $63,900

Mini Ranch—2-bdrm. house sitting on high point of property overlooking year-round pond — 2 acres cleared and fenced plus modern two-stall barn. Priced to sell:
Bill Wilson
386-3494 (24 hrs.)

NEW MILL BAY HOBBY FARM

A NEW three-bedroom, no-basement family home, located at the end of a quiet new area. This home features 1½ baths and fireplace and is located on a nice 2-acre fenced property. Ready for immediate occupancy at $59,800. (MLS) Others available with barns at $64,500 and $69,500. Phone now to view:
Neil R. MacDonald
386-3494 (24 hrs.)

Bright, comfortable south Sidney bungalow. 2 bedrooms, 1½ bathrooms; attached garage, treed area. $53,900. MLS.

One bedroom Sidney cottage on waterview lot, $31,900. MLS. Capital Region Agencies, 656-3951. Jack Fetherston, 652-2269.

SIDNEY REALTY LTD.
Real Estate — Insurance
Serving the Saanich Peninsula
656-3928

BY OWNER — 3.8 VIEW ACRES, Metchosin. Beautiful home, 2700 sq. ft. About $125,000. Full details, phone 478-2356.

256 WATERFRONT PROPERTIES

Western HOMES Ltd.
1037 Cloverdale Ave. 386-3494

A LI'L BIT OF HEAVEN $88,500 NEW LISTING

FANTASTIC waterfront prop. in Lands End Area. Sweeping 180 degree water views with gorgeous sunsets over Satelite Channel and your own secluded bay. Approx 168' of waterfront and the beautifully treed lot is 1.35 acre. Cosy 1 bdrm home of approx 650 sq. ft. with stone heatilator fireplace and knotty pine interior. ML 21524. Can't be seen from the road so for private viewing please phone
Wilf Cotton and Terry Eden
386-3494 (24 hrs.)

WATERFRONT BEAUTY NORTH SAANICH

A happy New Year will be yours with all the fun and excitement of waterfront living in this contemporary 2 Bedrm Post'n'Beam home with breathtaking views of Sea, Islands and Mountains. Warm and appealing interior with bright and spacious Liv.-Din. Rm, flr. to ceil. stone f-place, beautifully appointed kitchen with loads of custom cabinets & adjacent laundry. Lower level has a beautiful 29 ft. Family Rm with F-place, Den and loads of space for further development. Not too big for a couple — not too small for a Family. A real winner for $124,900 (MLS) Immediate occupancy.
GERRIE HUTTON
382-2134 or 386-3927 Res.
Farmer Investments & Realty Ltd.
825 Bay St.

CANOE COVE ANCHORAGE

Lovely secluded half-acre in prime residential area with frontage on Canoe Bay. Percs has approved well. Protected anchorage.
MLS 19854 Asking $59,000
656-4000 K. DROST 656-2427
SAANICH PENINSULA PROPERTIES LTD., SIDNEY

LAKE WATERFRONT

Within the 7 mile circle, a 2-plus bedroom home on an acre and a half of partly landscaped grounds with fruit trees, firs, arbutus, cedar and dogwood. A separate double garage, a new greenhouse and partly fenced. All this for only $74,900. Exclusive with:
W. MICHAELS R. JOHNSON
388-4271 (24 Hr. Service)
J. H. WHITTOME and CO. LTD.

IMMACULATE 4 BEDROOM house and grounds, 1100 sq. ft. on 1½ floors plus 700 Sq. Ft. in partially developed basement. A sound investment, this home has tremendous potential for further enhancing house and protected waterfront or just live graciously as is, View Royal, 317 Stewart Avenue. To View, Phone: 478-9640 or 386-2938 Price: $74,500.

SOUTH OAK BAY

Located on one of the cities finest beaches, this grand old mansion is currently used as 3 suites. The home itself is almost 5,000 sq. ft. and could easily be restored back to single family residence. Asking 383-6372 or CANADA TRUST, 2252 OAK BAY AVE. 595-5131

2 ACRES $88,000 WATERFRONT

Southwest of Victoria in sheltered cove. Good wharf, deep moorage and a near new 2 BR home of the finest quality. Fishermen, retired people will love this one.
384-8001 JIM WALTERS 656-3253
The Royal Trust Co.

PRIVATE SALE

1.5 acres with 100' frontage on the beautiful Oyster River. Serviced by hydro, telephone and paved road. Charge in company ownership forces sale. Asking $19,500 with excellent terms or trades considered. 382-0212 or 474-1787 (Mr. Sinclair).

PRIVATE, GORGE-KINSMAN Park area. Prestigious home? Yes. Development possibilities? Yes. Enquiries invited. 382-7730.

258 CONDOMINIUMS and TOWNHOUSES

Park Pacific

ROYAL WOODS

(McKenzie near Quadra)

1—LOVELY TWO-BEDROOM CORNER APARTMENT-HOME (facing South and West on ground floor) — ASKING $48,900. Ensuite 2-pc. bathroom in master bedroom. As in all suites, stove, fridge, dishwasher, storage locker and parking space are included in the price.
—Lovely treed property. Professionally landscaped.
—Large heated indoor pool, with handy outdoor patios.
—Sauna, swirlpool, exercise room and changing rooms.
—Two deluxe recreation lounges.
—Tudor motif reading room with beamed ceilings.
—Hobby room and workshop.
—Magnificent billiard room.
—Tennis court and shuffle board.
For additional information or appointment to view call:
ROBERT YOUNG
383-9898, 383-4124
GEORGE BLACK
382-2426, 656-7041

Park Pacific

VILLA ROYAL

Beacon Hill Park
$29,900
Bright, cozy, tastefully decorated one-bedroom unit must be sold. Adult-orientated, Penthouse rec. room, swirlpool, sauna, hobby room, covered parking.
Izik Homes Realty, 383-8522
E. Izik, 598-8289

258 CONDOMINIUMS and TOWNHOUSES

WESTPORT 1020 Esquimalt Rd.

—Spectacular views.
—Creative landscaping.
—Wood-burning fireplaces.
—Under building parking.
—30 homes all with one and one-half bathrooms.
—PRICED FROM $36,900.
OPEN DAILY
1:30-4:30 6:30-8:30
SAT., 1:00-5:00
To enter — turn right on Lampson and right on Wordsley.
RICK KINNIS 477-9394
ARNOLD MARR 477-6233

Commodore 141 BUSHBY

The Commodore provides everything for comfortable easy living:
—2 bedrooms.
—2 bathrooms
—glassed-in balconies
—fireplaces
—five Moffat appliances
—only steps to downtown bus service.
—located on a quiet residential street.
—priced from $54,900 to $64,900.
For any further information call:
JOHN BUNYAN 383-7777

DALLAS ROAD 2-BEDROOM AND DEN

This lovely condominium home has just been listed and comprises of approximately 1410 sq. ft. There is a wood-burning fireplace in large living room, large dining room, 12x11, and also one and one-half bathrooms plus utility room. All appliances included. Priced at $72,500. For viewing contact:
RICK KINNIS 477-9394

BILLION DOLLAR VIEW

See this lovely one-bedroom condominium suite on Dallas Road. Beautiful seaview never to be lost. Located in a small quiet building. Asking price of $43,500. For more information and private viewing call:
KEN WRIGHT 598-2183
WESTMONT REALTY LTD.
920 Hillside
386-6796

david burr LTD.
655 Fort St. 384-9335

OPEN HOUSE SPENCER CASTLE

2910 and 2920 COOK ST.
PHASE I and II
DAILY 1-5 P.M.
See and compare the available units in this reinforced concrete building. All units comprise 2 bedrooms, 2 full bathrooms, private patios, ensuite washer and dryer, fridge, range, dishwasher and garburator. Amenities include full use of pool, saunas, 7 guest rooms in the castle and 4½ acres of beautifully landscaped grounds. Floor areas range from 1215 to 1365 sq. ft. and are priced from:
$64,500-$75,500
MADGE or DON ROBBINS
384-9335 384-9072

DIAMOND DEVELOPMENTS LTD.

Invites you to view:
WEMBLEY MANOR
1665 Oak Bay Ave.
featuring:
2 bedrooms, 1½ baths, billiard room, lounge and reading room, covered parking, appliances. Pleasant outlook or views from most suites.
OPEN DAILY
10 to 5
SUNDAYS
1 to 5
Price range $44,000 to $55,000. For after hour or special appointments please contact:
JIM WEST
598-8111 595-4094 (res.)

Western HOMES Ltd.
1037 Cloverdale Ave.. 386-3494

TOWNHOUSE $65,000

Swiss Chalet look on the outside and 3 levels and 1572 sq. ft. that is pleasantly pleasing on the inside. Drive by 232 Superior St. then call:
Bill Wilson
386-3494 (24 hrs.)

B.C. LAND AND INSURANCE AGENCY LTD.

OPEN HOUSE

1:30 to 4 P.M. Every Day
1740 Knight Ave. off Richmond Rd. 5 executive town houses, 1600 sq. ft. 3 bdrms., 3 bthrms, fireplace, kitchen with breakfast nook, fridge, stove dishwasher and garburetor. The best buy on the market from $61,900 with 10¾% financing.
Don Oakes, 478-4334
Office 478-5588

BEST VALUE
ORCHARD HILL
TOWNHOUSE
3 Bedrooms, fireplace.
Qualifies for A.H.O.P.
FINANCING.
$22,500 down. $45,900 MLS.
PETER TER VEER
384-8001 or Res. 479-1588
The Royal Trust Co.

ROYAL WOODS

A beautiful full 2-bedroom suite with 1½ baths, living and dining rooms and balcony. On 2nd floor, and still close to your car. Enjoy the pool, sauna, whirlpool, poolroom amd partyroom. Stove, fridge and dishwasher included. This suite is $2,000 lower than any comparable one on the market in this complex. Call me now for an appointment to view.
KEN MANN 598-5144
T. L. MANN & ASSOCIATES LTD.

ORCHARD HOUSE
Studio from $25,000
1-Bedroom from $29,000
2-Bedroom from $50,000
Open 2-9 Daily
Saturday 1-6
Sunday 1-6
647 Michigan St.
382-8231 382-8232

258 CONDOMINIUMS and TOWNHOUSES

THE AFFORDABLE TOWNHOMES HARBOUR PARK

CORNER OF MONTREAL AND NIAGARA STREETS
3 Bedrooms
$2,250 DOWN
PRICED
FROM $44,900
QUALIFIES FOR
A.H.O.P.
FINANCING
—adjacent to public tennis courts
—and major park
—public school within 2 blocks
—1 short block to waterfront
OPEN HOUSE
Daily 10 a.m. to 5 p.m.
FOR FURTHER INFORMATION PLEASE CALL GERRY LLOYD
BLOCK BROS. 477-1841
RES. 479-4105

DAON

BROWN BROS. on LANSHARD
"People Helping People"

SPENCER CASTLE

Call today and arrange an appointment to view this beautiful suite on top floor of Phase 2 of a re-inforced concrete building with both south and west exposures, ocean and mountain views. Unit comprises two large bedrooms, two full bathrooms, private balcony, ensuite washer and dryer, frig, range, dishwasher and garburator, additional storage (on same floor) covered parking space. Use of all amenities which include pool, sauna, guest rooms in Castle, all in beautiful garden setting. Offered at $89,500. Call DOUG LAWSON 595-2486 or JIM KENNEDY 592-9078.
(or 385-8771 anytime)

the Permanent
1125 DOUGLAS ST.
3647 SHELBOURNE

CHILDREN and PETS WELCOME

Only $47,900 can provide you and your family with 2-yr.-old, 3 bdrm. townhouse, convenient Saanich location in popular Lakeview Place. Large assumable mtg., vendor leaving B.C., early possession, priced for quick sale (ML 21346). View today, call GLEN McDANNOLD 595-6488, HERB McDANNOLD 595-1177 or 382-9191.
CANADA PERMANENT TRUST COMPANY

RIM ROBERTS INVESTMENTS & MANAGEMENT LTD.
702-1175 DOUGLAS 388-6691

FERNHILL PLACE

Esquimalt Area
20 STRATA HOMES
$39,000 to $48,900
Suite 402 with Fireplace $45,500
OPEN DAILY 1 TO 6
614 FERNHILL PLACE
JOE MANTON 382-5211

BROWN BROS. on LANSHARD
"People Helping People"

HURRY ON THIS ONE

3-bdrm ground floor condominium with private entrance and patio. Close to schools and shopping. Range, fridge, washer included. Ideal for young family. Price reduced to $31,900 with reasonable down payment.
DOUG LAWSON 595-2486
JIM KENNEDY 592-9078
or 385-8771 (anytime)

JOFFRE MANOR

1121 ESQUIMALT RD.
Your Choice of Suites
1 BR. $29,900 to $33,200
2-BR. $36,900 to $39,800
One 3 BR, 2 baths $45,900
Ask about our special winter rebates.
Attractive and spacious rec. area, lounge, workshop and exercise area. Spare parking on site and adjoining street. Close to shopping and Municipal Recreation.
OPEN TO VIEW
MON.-SAT. 1:30 to 5:30
with CLARE BROCK
382-1832 or 598-3321
JACK MEARS OAK BAY REALTY

24 Patio Homes

2 and 3 Bedrooms
$41,300 - $49,900
724 SEA TERRACE
Esquimalt Road Seaside — adjoining harbour, park and tennis courts — 5 minutes from downtown — unmatched value — beautifully landscaped family living.
382-2159 WHEATON 385-5702

3 SOOKE CONDOMINIUMS

$36,000-$39,000
Beautiful like new, 2 bedroom condominiums with sea views from large sundeck. Bright and sunny living room with fireplace. Fridge and stove included. Plenty of storage and lovely well kept grounds. Inquire now while you can take advantage of Gov't. B.C. second. To view call:
MARTHA WONNICK 477-2641
HEATHER WILDE 477-5929
OFFICE 386-2911
Homefinders, Wall & Redekop

BY OWNER, THIRD FLOOR, 1-bedroom suite. Cedar Hill and Richmond area. Indoor pool, sauna. $32,000. 10% mortgage. 477-0601.

Slimming!

Printed Pattern

Look great in 1977 in updated classics! Lean, long vest tops off a soft shirt and easy skirt. Swift sewing!

Printed Pattern 9248: Half Sizes 10½, 12½, 14½, 16½, 18½, 20½. Size 14½ (bust 37) vest 1¼ yd. 54-inch; skirt 1⅝; blouse 1½ yds. 60-inch.

$1.00 for each pattern — cash, cheque or money order. Add 15¢ for each pattern for first-class mail and handling. Send to: Daily Colonist Pattern Dept., 60 Progress Ave., Scarborough, Ontario, M1T 4P7. Print plainly pattern number, your name, address.

If you think clothing is too expensive, save and sew — send for NEW FALL-WINTER PATTERN CATALOG! 150 styles — lots of exciting quickies. Free pattern coupon. Send 75¢

Instant Sewing Book $1.00
Sew + Knit Book $1.25
Instant Money Crafts $1.00
Instant Fashion Book $1.00

Newest Berets

Face flattering warm and perfect for brisk days!

Spark outfits with puffy, snood-like mesh beret or 2-color beret — both with matching scarves. Crochet of worsted. Pattern 885: one size adjusts to fit all headsizes.

$1.00 for each pattern — cash, cheque or money order. Add 15¢ for each pattern for first-class mail and handling. Send to: Daily Colonist Pattern Dept., 60 Progress Ave., Scarborough, Ontario, M1T 4P7. Print plainly pattern number, your name, address.

NEW 1977 NEEDLECRAFT CATALOG has 225 designs, 3 free patterns inside. Knit, crochet, crafts! Send 75¢

Stitch 'n Patch Quilts $1.25
Crochet with Squares $1.00
Crochet a Wardrobe $1.00
Nifty Fifty Quilts $1.00
Ripple Crochet $1.00
Sew + Knit Book $1.25
Needlepoint Book $1.00
Flower Crochet $1.00
Hairpin Crochet Book $1.00
Instant Crochet Book $1.00
Instant Money Book $1.00
Instant Macramé Book $1.00
Complete Gift Book $1.00
Complete Afghans #14 .... $1.00
12 Prize Afghans #12 .... 60¢
Book of 16 Quilts #1 .... 60¢
Museum Quilt Book #2 .... 60¢
15 Quilts for Today #3 .... 60¢
Book of 16 Jiffy Rugs .... 60¢

258 CONDOMINIUMS and TOWNHOUSES

KNOWLES REALTY LTD.

HURRY TO "THE HILLSHIRE"

$29,900 - $42,000
Victoria's fastest selling condominium project.
1525 HILLSIDE
One and two bedroom apartment style homes.
Features include: Built-in dishwashers, stoves, refrigerators, W-W carpeting; attractive well designed kitchens (some offer eating area in kitchen).
384-8101
Open Mon. to Sat. 10:00-5:00
Sunday 1:00-4:00

SPENCER CASTLE
Danzo and Franco Holdings Limited
Cordinally Invites You to View
The Third and Final Phase of
SPENCER CASTLE
2930 Cook Street
Weekdays 1-5 p.m. 384-4013 or Weekends, By Appointment
386-3816

Condo Value!

$34,900. Ultimate 1-bedroom condominium in small (15 units) building, close to town and all amenities. Features brick raised hearth wood burning fireplace, self-contained laundry room. Private, quiet end suite with huge garden balcony. Appliances included. MLS No. 21296.
John M. Hunter
388-6424 (Res. 592-6073)

Lord Selkirk

Two choice suites in small adult oriented brick bldg., quietly situated by the Gorge.
Both feature in-suite laundry rooms, same floor storage, 5 quality appliances, W-W thruout, breezeway, hobby shop, rec room, sauna and swirlpool baths. Ample parking.
1—$45,500. Over 1,060 sq. ft. plus 2 large garden balconies. Spacious living and dining rooms, 2 large bedrooms, loads of closet and cupboard space, tastefully decorated.
2—$45,700. Over 1,250 sq. ft. end suite on 3rd floor. Features 2 large bedrooms, 1½ baths (ensuite). Extra large walk-in closet or sewing room.
JOHN M. HUNTER
388-6424 (Res. 592-6073)
BAYSHORE REALTY LTD.
1006 FORT STREET

SEABOARD PROPERTIES LTD.
7173 WEST SAANICH RD.
BRENTWOOD BAY 652-1141

3 LEVELS 3 BEDROOMS $53,000

Located in the Passmore Place subdivision only minutes to town and all amenities, yet peaceful and serene. Offering over 1100 sq. ft. of finished floor area and two patios plus large sundeck. This end unit has two bathrooms, eating area in kitchen plus dining room, and a carport plus extra parking. A must to see with:
652-1141 DAVE DAND 658-8490

Check and Compare

MT. TOLMIE-SHELBOURNE
ONE AND TWO-BDRM. APTS.
PRICED FROM — $29,500
Incl. appliances, carpeting, drapes, games room, hobby shop, pools, sauna, extra storage, parking. Close to shopping and transportation. MLS. To view anytime call:
KELLY DICKSON 477-1683

Norm Ross ASSOCIATES LTD.
440-1070 Douglas 382-6151

DANE DEVELOPMENTS
THE SEVILLE
1021 COLLINSON
ONLY 13 SUITES
2 BEDRMS. 1½ BATHS
$44,900-$48,500
OPEN DAILY
EXCEPT MONDAY
1 P.M. to 4 P.M.

THE LEXINGTON
1012 COLLINSON STREET
OPEN WEEK-DAYS 11-4

VICTORIA'S NEWEST CONDOMINIUM

PRIME FAIRFIELD LOCATION
2 BEDROOM — 1½ BATHROOM
AS LOW AS $2,175 DOWN
95% FINANCING AVAILABLE
PRE-PAID APPRAISALS
PRE-PAID SOLICITOR COSTS
BOWEDEN REALTY 383-5524
383-4819 RESIDENCE 477-7750

OCEAN FRONT TOWNHOUSE

3 only units remaining in this development. Excellent investment or home.
$55,000 — $60,000
ROSCOE DEVELOPMENT CORP.
384-3484 642-3477

The Savoy Sacrifice Sale

Owners moving to USA. 777 Blanshard. Deluxe 2-bdrm., 1½ baths, dining room, dble. drapes, and 4 balconies with southern exposure. No reasonable offer refused. $5,000 dn. to right people. 382-5577.

3-BDRM. TOWNHOUSE
By owner, $36,900, Parkside Place. Tillicum and Burnside. 1½ baths, wall-to-wall, all appliances, private patio, swimming pool. Evenings, 384-4292; Daytime, 384-2444.

OAK BAY
1450 Beach Dr. 2 bedrooms, 1½ bathrooms on fourth floor with large balcony overlooking Newport. Immediate occupancy. $62,000. By owner, 382-3762.

$32,000
Two bedroom suite low cash payment, available immediately. 386-9922.

258 CONDOMINIUMS and TOWNHOUSES

VR Victoria Realty LTD
386-3585

Admirals Harbour View Townhouses

933 ADMIRALS ROAD, ESQUIMALT
(Parklands Area)
5 YEAR WARRANTY
OPEN DAILY
Incl. Sunday
1:30-3:30
PRICE RANGE:
$53,500-$59,500
—Two and three bedrooms.
—Over 4⅛ acres treed parkland.
—Fireplaces.
—Carports.
—Basements in many.
—Rustic Cedar and Stucco exterior.
—Screened patios.
—Landscaped.

CONDOMINIUM SPECIAL

An excellent buy offered in this 2-bedroom condominium with 1,240 sq. ft. of living area including large living with Mediterranean FIREPLACE; dining room; spacious kitchen; master bedroom with en suite pluming — plenty of closet space. ONLY $43,900. MLS.
JOAN HOPPER — 479-1667 or
DONNA VALIKOSKI — 388-4271
J. H. Whittome & Co. Ltd.
Royal Oak Branch

BACHELOR UNIT NOTHING DOWN

You can buy this comfortable unit for nothing down. Complete with fridge, stove, drapes, swimming pool, tennis, billiard room. Apply your monthly payment to your option to purchase and enjoy this luxury condominium. Call 388-6876. For further details.

BEACON HILL PARK, $26,900, one-bedroom, swirlpool, sauna, rooflounge, almost new furniture, TV, drapes, rent, $280. Call owner, 384-3912, 385-7641.

263 GARAGES FOR SALE, RENT OR WANTED

WANTED TO RENT OR LEASE one bay garage with door, spacious enough to restore a car. 385-2066.

265 HOUSES WANTED TO BUY

Castle Properties Ltd.

If your property is for sale and suits any of the following parties, please call.

URGENT

Semi-retired couple require two or three-bedroom home with few steps any area. Up to $70,000. Cash. Ben Greig 598-3105 or 386-6164.

CASH

Investor will pay cash for homes in need of repair for rental. Up to $40,000. Bob Kohlruss, 658-8360 or 386-6164.

TWO SCHOOL TEACHERS

Require "Small" two or three-bedroom home not more than $49,000. Must be nice residential or rural area. Urgent. Cash to you. Ben Greig 386-6164 or 598-3105.

URGENT

Business couple require 2 or 3-bedroom home with large garage or space to erect same. Prefer some nice residential area in town or reasonably close in. Up to $60,000. Ben Greig, 598-3105 or 386-6164.

OAK BAY

Young family of four wants 3 bdrm home in Oak Bay. Must be a character home somewhat modernized in kitchen. Has $60,000 cash for downpayment and will consider buying up to $100,000. Poss. Jan.-Feb. What have you? Please call in confidence, Ole and Irmgadd Knudskov, 598-2461, around 5-7 p.m. or office, 386-6164.

QUALITY REQUIRED

Side-by-side duplex with three bedrooms on one side. In nice area. Up to $90,000. Urgent. Ben Greig, 386-6164 or 598-3105.

INVESTOR REQUIRES

One or two small houses for rental purpose. Easy care lots preferred. Up to $50,000. Instant decision. Ben Greig 386-6164 or 598-3105.
ANOTHER SERVICE OF CASTLE PROPERTIES

NEEDS GORGE OR MARIGOLD AREA

Langford couple want to relocate closer to town. They require 2 bedrooms plus a full height basement. Max. price $55,000. Call Chris Greig, 386-6164 or 478-5953.
ANOTHER SERVICE OF CASTLE PROPERTIES

WE WILL BUY FOR CASH

If your home is suitable for rental and will show a return call the sales supervisor for a quick decision.
Wall and Redekop Realty
386-2911 or 386-2912

MARCH: 2-BEDROOM RETIREment home, garage, garden, sea view. Location — Duncan to Victoria. $48,000. Description and operating costs to Victoria Press, Box 41.

PRIVATE
Moving to Victoria, require older reasonably priced home. I will purchase for cash. 479-2209.

DO YOU NEED TO SELL YOUR home in a hurry? Will pay immediate cash for older homes. Phone 652-1562.

271 LOTS FOR SALE

DRAW MORTGAGES 14 PERCENT

Anywhere in Greater Victoria
CONTINENTAL ESTATES CORP.
777 Fort Street 385-6778

BRETNWOOD
BUILDING LOTS
3 adjacent building lots, fully underground service in cul-de-sac near Brentwood Village, by owner, reduced to $28,500 or offers? Vendor will finance. Call 595-6319.

THREE BUILDING SITES
(ONE 100' OF WATERFRONT)
Health Dept. approved well water. All over ½ acre and well treed. First time for sale in renowned
SALEM SEA-SITES PARK
Division, 598-1112 or 656-4694

$9,999 FULL PRICE
$3333 down. Lot 60x120 approx., near Duncan. Perked o.k., highways o.k., building permit ready to be issued, building mortgage ready to be signed. 642-5054.

ROCKLAND
Prime building lot 85x110 full frontage, completely servicel, $38,500. Call Bob Ellis 479-1687 or 598-7262.

271 LOTS FOR SALE

Park Pacific

DON'T JUST BUY A LOT!
INVEST IN YOUR FUTURE AT
DEAN PARK ESTATES
CONSIDER THESE FEATURES
—PANORAMIC SEA VIEWS
—LARGE ⅓ ACRE PLUS SITES (15,000 SQ. FT. MINIMUM)
—FULL UNDERGROUND SERVICING
—WITHIN WALKING DISTANCE OF A NEW REC-CENTRE (UNDER CONSTRUCTION)
—PRICED FROM $34,500
ENTER OFF EAST SAANICH RD. BETWEEN McTAVISH AND DEAN PARK RDS.
SALESMAN ON DUTY 11-4 P.M.
For further information call:
Dean Park Sales 656-7041
or
George Black 382-2426
(after 6 p.m.) 479-8813
J. B. Young 598-1818
Park Pacific Inv. 383-4124

Western HOMES Ltd.
1037 Cloverdale Ave. 386-3494

C-3 PROPERTY ROYAL OAK $175,000

Looking for opportunity, then investigate this 16 year old 5150 sq. ft. revenue building with 21,500 sq. ft. of land. It is strategically located in Royal Oak. The building could have a face lift together with easy interior alterations to produce a better income. Modify your purchase to get the revenue up where it should be. The C-3 zoning allows a flexible commercial spectrum of uses. Secure new tenants or perhaps strata title the complex. Re-development sketches available. This is an excellent buy for the one who can see it. Call NOW.
G. W. Bentham
386-3494 (24 hrs.)

REALSPAN PROPERTIES LTD.
1031 VANCOUVER ST. 388-6454

MT. DOUGLAS OAK TREES

Large corner lot in a quiet setting of Oak Trees and fine homes. Owner will finance during construction. $36,300.
R. I. MURPHY
388-6454 592-7250

P.R. B
P. R. BROWN AND SONS LTD.
"The People to See"

NORTH SAANICH
A ½-acre close to Coles Bay. Drilled well and perced. Approx. 40 marketable Holly trees. No buildings. Nice view. Asking $39,900. Exclusive. For more information please call: Messrs.
K. O. MOORE or D. WAGNER
385-3435 anytime

LOT 50x120
McKenzie Avenue
Close to testing station and fully serviced. Call for details. Terms available at $24,900. MLS 19020.
RICK KINNIS 477-9394

BUILDERS TERMS
INTEREST RATES ARE DOWN
Time to build on these lots in a new subdivision. Close to University, some treed lots in quiet cul-de-sac. For any further information call:
ARNOLD MARR 477-6233
WESTMONT REALTY LTD.
920 Hillside
386-6796

Ready for Development

—Semi-secluded, bordering park and trout stream
—Perc tested and other services in
—Close to schools and shopping
—Within 6-mile circle
—Ready to build on
ACT NOW — CALL
KELLY DICKSON 477-1683

Norm Ross ASSOCIATES LTD.
4430-1070 Douglas 382-6151

METCHOSIN 2.48 ACRES $31,500

Sweeping valley views from this rocky hillside dotted with arbutus and fir. Sunny and secluded, in a restricted subdivision of quality homes. From the road you won't get a true picture — put on some old clothes and let us show the potential to you. New MLS.
JO LENNOX—478-2563
MARILYN MOORE—478-2488
OFFICE—386-2911
Homefinders, Wall & Redekop

Treed Seaview Lot

This delightful ½ acre is ready for you to start construction of your dream home — (even the well is in) — situated on a quiet country lane in Central Saanich. The vendors want it sold now. The price $35,000. Call:
LORRAINE HETT
386-2911 478-2430
Homefinders, Wall & Redekop

Gordon Head Lot

Vendor will consider all terms, trades or joint venture arrangements on this 6,200 sq. ft. lot of Columbia. Just make an offer. MLS. Ross or Marion, 477-9514, 388-6275, Pager 2813, 479-2848.
Century 21 Principal Properties Ltd.
4088 Shelbourne St.

BUILDING LOT

Located in the Pat Bay area of North Saanich — short walk to waterfront. 51'x180'. Drilled well, $29,500. (MLS).

Fantastic views, 7-10th's acre waterfront in East Point area, Saturna, $14,000. (MLS). Capital Region Agencies, 656-3951, Jim Jones, 656-4597.

Gordon Head LOTS

REASONABLE TERMS
Highest location 6 — 9,000 sq. ft. Stones throw to U-Vic. Phone Kasapi Construction 386-6191, or 592-6081.

VIEW PROPERTY
MAGNIFICENT VIEW LOT OVERlooking Cordova Bay, Straights and Mt. Baker. Possibly the last of its kind. Price $33,000. Enquire Monarch Holdings Ltd., 592-0711. Evenings, 598-1576.

50X120 TREED LOT, CORNER OF Obed and Orillia, fully serviced. $35,000 or nearest offer. 382-1271 mornings.

LARGE BUILDING SITE IN CO-op, 8-mile circle of Victoria. Only $13,500. 598-5701.

271 LOTS FOR SALE

SOOKE LOT ¾ Acre

Corner of Sooke and Manzer — treed lot with high view of sea — offers invited on asking price of $18,900. MLS.

URGENT SALE REQUIRED

Lovely ½ acre level treed lot in N. Saanich in area of good homes. Partly cleared, available services. Excellent price $31,500. MLS.
Joan Hoper, 479-1667
Donna Valikoski, 388-4271
J. H. Whittome & Co. Ltd.
Royal Oak Branch

274 PROPERTY WANTED

APT. SITE

Builder requires 10,000 to 100,000 sq. ft., even more for immediate development. Phone now, Kasapi Construction, 386-6191.

SEAVIEW LOT, FREE TITLE, north of Departure Bay, Nanaimo district, would like to trade as down payment for lot in north Saanich, 656-5681.

280 ACREAGE FOR SALE AND WANTED

FANTASTIC

—5 acre properties in Saanich
—great potential
—minutes drive from City
—Build your dream home now and wait
—When this fast expanding area demands a change from 5 acre minimum to smaller lot sizes, What an investment!
—Nice choice from $56,000-$73,000
Coastland Estates, 479-2150 or 479-9486

ACRES-ACREAGE-ACRES
For retirement or pleasure, 30 Acres with good road frontage. Excellent mortgaging available. Call:
JACK GREENWOOD—386-2911
For further information, I also have a 10 LOT SUBDIVISION of 5 acre lots available as a parcel at a very reasonable price.
Homefinders, wall & Redekop

10 ACRES AND 2-BDRM. HOUSE

All flat beautiful farm land close in. Make an offer on $95,000 asking. Call Gerry Finnigan 383-4739 or 386-6164 (24 Hrs.)
CASTLE PROPERTIES LTD.

1-ACRE LOT

Within 4½ mile circle. Quiet country surroundings. Call Gerry Finnigan 383-4739 (24 Hrs.) Castle Properties Ltd.

285 UP-ISLAND PROPERTIES

BROWN BROS. on LANSHARD
"People Helping People"

COURTENAY, V. ISL.
FOURPLEX—Only 6 years old, in beautiful condition. Two end suites have 3 bdrms and small den. two inside suites have 2 bdrms., small den and balcony. When in Courtenay, why not drive by 2110 Piercy Ave. and remember, view by appointment only. Price $89,900. Mortgage rate only 10%. Call: DOUG LAWSON in Victoria Evenings 595-2486 or 385-8771 (anytime).

MAPLE BAY

Unique executive style house, 1,615 sq. ft. Skylights, shakes, cedar pantry, feature walls, cedar sundecks, bay windows, ½-acre site, tree and seaview. In exclusive area outside Duncan. Price $83,500. S. Neilsen (Builder) 112-746-6260.

FISHERMAN'S SPECIAL
4.7 acres in Deep Bay, Vancouver Island. 5 minutes walk from Government Wharf, year-round moorage. 4-bedroom house, wall to wall carpet, electric heat. Approximately 3 acres, cleared and fenced. Out buildings. Priced at only $67,500. Phone 112—757-8465.

GABRIOLA ISLAND
RESORT
7.8 acres, 480 ft. beach full facilities only $279,000. Call Vicki Wedholm, Nanaimo Realty (Courtenay) Ltd., 334-3124 or 339-5909 residential.

BRAND NEW, 3 BEDROOM, full basement, home with fireplace, wall to wall carpet throughout on levelled treed lot. N.H.A. approved with 95 per cent financing available, $47,450. Steven Roth, 384-9210.

SEAVIEW HOMES
Two seaview homes in Cowichan Bay under construction. Full basements, 3 bedrooms, 2 fireplaces. Both 1280 plus sq. ft. Panoramic views. Call Terry Smith 748-2509 or 748-1476.

5 ACRES

Approx. 8 miles from Duncan. Not rock. Asking $29,900. Quickly call Irene Dalziel 477-6380 or 386-6164, Castle Properties Ltd.

SHAWNIGAN BEACH ESTATES
80 x 115 lot approved for building. Close to clubhouse and beach. Enjoy all amenities. Watermains. $14,900
Call 656-2427

17.5 ACRES IN CHEMAINUS. Zoned R1 and R2, subdividable into approx. 78 lots. Sewer and water services available. Vendor will assist in financing. Call Terry Smith 748-2509 or 748-1476.

YELLOW POINT
10.28 acres, 585' frontage on Yellow Point Rd. Arbutus, fir, Maple and Alder. Drilled well, 420 gallons per hour. $52,500. David Scott. 385-3435 or 479-4405.

PEARSON/JOHNSTONE & ASSOCIATES LTD
BOX 399, PARKSVILLE, B.C.
248-3216 752-6964

EAGLE REALTY LTD.
Box 1060, Parksville, B.C.
Telephone 248-6191

1.94 ACRES — DUNCAN AREA. Water, treed, close to schools, $27,000. 746-7918.

293 GULF ISLAND PROPERTIES

CHEAP RETIREMENT
One of the loveliest Gulf Islands namely North Pender, 3 yrs. old, 2 bdrms., all cedar Lindel home with heatilator firepace plus basement as added features. The price of $47,000 with all appliances is way below replacement value.
384-8001 JIM WALTERS 656-3253
The Royal Trust Co.

TO PLACE YOUR CLASSIFIED AD PHONE DIRECT
386-2121

Deaths and funerals

305 DEATHS and FUNERALS

ARMITAGE — Suddenly on December 12th, 1976, at Mill Bay, B.C., Mr. Douglas Evan Armitage, aged 69 years, beloved husband of Frances of 21 Briarwood Crescent, Cobble Hill, B.C. Besides his loving wife, Frances he leaves his sons, Richard, Calgary, Alberta; Douglas, Olympia, Wash.; and Ian, Seattle, Wash; and his brothers, John, Auckland, New Zealand and Leslie, Palm Springs, Calif.
Service in the Sands Funeral Chapel, Duncan, B.C. on Thursday, December 16th, 1976 at 1:30 p.m. Rev. J. L. Ware officiating.
SANDS — DUNCAN

COMER — Passed away December 10, 1976, at Victoria General Hospital in her 62nd year. Hilda May Comer of 697 Ambassador Ave. Born and lived in Victoria all her life. Besides her beloved husband Joe, she leaves her parents Mr. and Mrs. William Rickman of Victoria and sons Ken of Westbank, B.C., Fred of Agincourt, Ont., Bob of Victoria, and daughters Maureen McQuarrie and Margaret Bassett of Victoria, B.C., and nine grandchildren. She also leaves three sisters; Beryl Gale, Doris Hinchcliffe and Betty Dewhurst, all of Victoria, and one brother, George Rickman of Victoria. Also several nieces and nephews. She was predeceased by her brothers Art, Ken, and Ross.
Funeral service will be held on Thursday December 16, 1976, at 10:00 a.m., in McCall Bros. FLORAL CHAPEL Johnson and Vancouver Sts. Followed by cremation.

DONEY — In Victoria, peacefully, at the Royal Jubilee Hospital on Dec. 9, 1976, Adelaide Margaret (Peggy) Doney, aged 75 years, a native daughter of Victoria. Widow of Albert Doney, she is survived by three sons, John Albert of Campbell River, George Alexander of Saanichton, and Donald Gordon of Edmonton; 13 grandchildren, five great-grandchildren; also one sister, Myrtle Brackett of Comox. She was a past matron of Ruth Chapter No. 22, O.E.S.
Private funeral service in the FAMILY CHAPEL of McCall Bros. (Flowers gratefully declined. Memorials, if desired, may be made to the Heart Fund, 1008 Blanshard St.)

EMBLETON — In Victoria, B.C. on December 11th, 1976, Mr. Thomas Embleton, aged 74 years. Born in Durham, England, and a resident of Sooke, B.C. for the past 16 years, late residence 6735 Eustace Rd. Predeceased by his wife, Irene, on December 11th, 1975. He leaves his son, Bob, Esquimalt, B.C.; cousins, Jim and Belle, Corbridge, Northumberland, England.
Service will be held in Sands Funeral Chapel of Heather, Colwood, B.C. on Wednesday, December 15th, 1976 at 1 p.m. Rev. J. Murray officiating. Flowers gratefully declined. Those so desiring may contribute to the B.C. Heart Foundation, 1008 Blanshard St., Victoria, B.C.
SANDS — COLWOOD

HAMBLY — Sarah (nee Dickson) at Windsor, Ontario, on Dec. 10th, 1976, formerly of 5150 Wyndotte St., East Windsor. Beloved wife of the late Herbert Hambly, dear mother of Ruth (Mrs. J. W. Bardsley) Thornhill, Ontario, Hazel (Mrs. N. Gunn) Windsor, Dorothea (Mrs. P. C. Fergusson) Victoria, B.C.
A private family service was held at the Funeral Chapel of A. W. Miles, 30 St. Clair Ave. West Toronto, Ontario, on Tuesday, Dec. 14th, 1976. In lieu of flowers a memorial contribution to your favourite charity would be greatfully acknowledged.

JANES — Suddenly on December 12th, 1976, at Duncan, B.C., Dr. Wilbur Corbett Baird Janes, beloved husband of Bessie Janes of 5946 Jaynes Rd., aged 53 years. Dr. Janes had been a practising Physician and Surgeon in the Cowichan Valley for 20 years. Besides his loving wife, Bessie, he leaves four sons, Corbett, Victoria, B.C., Stuart, Duncan, B.C., Kenneth, Saskatoon, Sask. and Ross at the residence; three daughters, Mrs. S. (Frances) King, Halifax, N.S., Miss Carol and Miss Toni, at home.
Service will be held in St. Edward's Church, Tzouhalem Rd., Duncan, B.C. on Wednesday, December 15th, 1976 at 10 a.m. Rev. Father H. Dunlop officiating. Flowers gratefully declined. Those so desiring may contribute to the Heart Fund, P.O. Box 73, Duncan, B.C. Arrangements by the Sands Funeral Chapel, Duncan, B.C.
SANDS — DUNCAN

LAURIE — On December 12, 1976, at home, 585 Linkleas Ave., Helen Beatrice Laurie. She is survived by her loving husband, Lt. Cmdr. James Denwon Laurie, at the residence and cousins in the U.K., Vancouver, Calgary and Toronto.
Funeral service in St. Mary's Church Elgin Rd., on Wednesday, Dec. 15 at 11:00 a.m. with the Venerable Archdeacon H. J. Jones and the Rev. E. Moulden officiating. (Flowers gratefully declined. Donations, if desired, may be made to the St. Mary's Anglican Church Memorial Fund, 1701 Elgin Rd.) McCall Bros. Funeral Directors in charge of arrangements.

LEE — In hospital in Victoria B.C. on December 11th, 1976, Mrs. Lillian Lee, aged 51 years of 899 Craigflower Road, beloved wife, mother and sister of her husband Tom, daughters, Mrs. Jennifer Wou of Vancouver, Mrs. Tammy Lee Victoria, sisters Mrs. Yvonne Louis, Mrs. Adele Wong in California, Mrs. David Yuen Victoria, Mrs. Pearl Wong of Great Falls Montana, Mrs. Mabel Cumyow of Vancouver, brothers, George Sam of San Francisco, Gordon Sam of Los Angeles, Thomas Sam of Vancouver, one grandson Travis Wou of Vancouver.
Funeral services will be held from the Mount Pleasant Nunn and Thomson Chapel, Vancouver B.C. on Thursday December 16th at 1 p.m. Interment in Ocean View Cemetery. In lieu of flowers donations may be made to the Canadian Cancer Society. Haywards Thomson and Irving, in charge of arrangements.

LEE — In Victoria, B.C. on December 12th, 1976, Mrs. Lee Sue Tai Mui, aged 75 years, born in Canton, China, late residence 3789 Quadra St. She leaves her husband, Lee Hoy, at home; sons, Lee Leong On, Lee Leong Choy and Lee Leong Kai, Victoria, B.C. and eleven grandchildren.
Arrangement will be announced later by the Sands Mortuary Limited.
SANDS — VICTORIA

LEONARD — In Victoria on December 12, 1976, Michael F. Leonard of 1345 Pandora Ave., born in St. John's Newfoundland, late of Mississauga, Ontario. He is survived by his loving wife Janice, his mother, brothers and sisters.
Accompanied to Wards Funeral Home in Weston, Ont. for service and interment. McCall Bros. Funeral Directors in charge of arrangements.

McKEE — In Victoria, B.C. on December 11th, 1976, Mrs. Margaret Angus Laing McKee, age 73 years. Born in Wynberg, South Africa and had been a resident of Victoria for the past 22 years, late residence, 639 Admirals Road. She leaves her sons, John, Port Renfrew, B.C.; Harry, Qualicum, B.C.; Hugh, Victoria B.C.; Robert, Hensell, Ont., George, Winnipeg, Man.; Daughters, Mrs. Steve (Myrtle) Drouillard, St. Mary's Ont., Mrs. Dave (Ruth) Allen, Kitimat, B.C. 21 grandchaldren, five great-grandchildren. The late Mrs. McKee was a member of the Ladies Auxiliary of The Royal Canadian Legion, Esquimalt Branch No. 172.
Service will be held in the Sands Mortuary Limited "Memorial Chapel of Chimes" on Wednesday, December 15th, 1976, at 3:00 p.m.
SANDS — VICTORIA

305 DEATHS and FUNERALS

MICHAUX—Floriante, at home on December 11, 1976, born in Pironchamps, Belgium on December 23, 1883. Came to Canada in 1904 and had been a resident of Victoria since 1913. Predeceased by her husband, Emile, in January 1960 and eldest son, Augustine, in December 1974, she is survived by two daughters, Louise at home, Denise (Mrs. C. Dowman) of Victoria and four sons, Louis in Chatelineau, Belgium, Emile J., Gustave D. and Gaston J. of Victoria; seventeen grandchildren, seventeen great-grandchildren, one great-great-grandchild.
PRAYERS will be offered at McCall Bros. FLORAL CHAPEL, Johnson and Vancouver Sts. on Tuesday, Dec. 14 at 7:30 p.m. MASS will be celebrated in St. Andrew's Cathedral, Blanshard at View, on Wednesday, Dec. 15 at 10 a.m. Interment at Royal Oak Burial Park. (Flowers gratefully declined. If desired, donations may be sent to St. Vincent de Paul Society Christmas Fund, 840 View St. or any charity of choice).

PETFORD—In Victoria on December 13, 1976, Alfred Edward Petford aged 76 years of 1212 - 1147 Quadra St. He leaves one son Albert Petford of Victoria; two sisters, Mrs. Lucy Keiser of Victoria and Mrs. Evelyn Scott of London, England; four granddaughters and four grandsons. He was a member of Capital City Lodge No. 61, Knights of Pythias.
Funeral service in McCall Bros. FLORAL CHAPEL, Johnson and Vancouver St. on Thursday, Dec. 16 at 1 p.m.

ROTHGORDT—In hospital on December 9, 1976, after a lengthy illness, Mr. Hans Ernest Thomas (Tom) Rothoordt, aged 45 years, born in Swift Current, Saskatchewan and a resident of Sooke for the past 10 years, late residence 7165 Grant Rd., formerly of Sidney, B.C. He leaves his loving wife, Beth, at home; sons, Tom, Morris, Manitoba, Chuck and Tim, Edmonton, Alberta, Kim, Kelly and Parker, Port Alberni, B.C.; daughters Jennifer, Langford, B.C., Faith, Prince George, B.C.; step-sons, Tim, Qualicum Beach, B.C., Hugh and Keith, Sooke, B.C.; three grandchildren; his mother, Mrs. Margaret Lownie, Victoria, B.C.; sisters, Mrs. M. (Sophia) Ross, Sidney, B.C. and Mrs. D. (Margaret) Wigmore, Abbotsford, B.C.; nieces and nephews. Mr. Rothoordt was a member of the 4H Club, Sooke, B.C.
Service will be held in Sands Funeral Chapel of Heather, Colwood, B.C. Tuesday, December 14, 1976 at 1 p.m. Padre H. Mortimer officiating. Flowers gratefully declined. Those so desiring may contribute to the Canadian Cancer Society, 857 Caledonia Ave., Victoria, B.C.
SANDS — COLWOOD

SERVICE — Suddenly in Gallup, New Mexico, Paul, aged 37 years. He leaves to mourn his mother, Louise, his sisters Kerry and Julie and brother Ken, his father Merl, in Gallup.
Memorial Service will be held at Gordon Head United Church, Tyndall Ave., Tuesday, Dec. 14, 1976, at 2:30 p.m.

STIRRUP — In Victoria, B.C., on December 11, 1976, Mrs. Margaret Stirrup, age 95 years. Born in St. Helen's, Lancashire, England and had been a resident of Victoria for the past 63 years, late residence, 1196 Clovelly Terrace. She leaves her daughter, Mrs. A. (Elizabeth) Pendray, Victoria, B.C., her son, William, Basingstoke, England, grandchildren, Harold Pendray, Victoria, B.C., Robert and Leford Owens, San Diego, Calif., Linda Fowles, Chepstove, South Wales and Carolyn Stirrup, Baskingstoke, England, 10 great-grandchildren.
Service will be held in the Sands Mortuary Limited "Family Chapel of Memories" on Wednesday, December 15, 1976, at 11:00 a.m. Rev. Harold Pendray officiating.
SANDS — VICTORIA

SURLINE — On December 11, 1976, Wilfred, beloved husband of Jean Surline of Victoria, and formerly of Saskatoon, Saskatchewan, aged 74 years. Survived also by one son; John Venus, Vernon, B.C. and one daughter; Joan Caccavale, Almonte, California. Three grandchildren, one sister, Mrs. Frances Crowhurst, North Battleford, Saskatchewan and numerous nephews and nieces.
Memorial service Wed., Dec. 15, at 11 a.m. in the Chapel of First Memorial Services, 4725 Falaise Dr. Dr. Rev. George Struthers officiating. Cremation. Flowers gratefully declined. Arrangements through the Memorial Society of B.C. and FIRST MEMORIAL SERVICES LTD.

TONKS—On December 12, 1976 at Comox, B.C. John Charles Tonks, 86 years, of Cumberland, B.C. Survived by his loving wife Elsie, one son, David, Montreal, one daughter, Mrs. Byron (Beth) Barker, Victoria, three nieces, Mrs. Gwen Cummer of Surrey, Mrs. Kathleen Rowley and Mrs. Thora Thorogood, both of Calgary, 13 grandchildren and five great-grandchildren. Mr. Tonks was the Principal of the Cumberland High School from 1942 until 1955. He was also a member of the Cumberland Lodge, No. 26 AF and AM.
Funeral service will be Wednesday, December 15 at 3 p.m. in the Cumberland United Church. Flowers gratefully declined. Donations to the Heart Foundation greatly appreciated. Cremation. Piercy's Funeral Home in charge of arrangements.

UPTON—On December 11, 1976, in hospital in Victoria, Mr. Sydney E. Upton aged 84 years of 2520 Blackwood St., a resident here since 1952, formerly of Calgary and Lethbridge and associated, for many years, with the Independent Biscuit Co. He was predeceased by his wife Gertrude May in 1963. He leaves two daughters, Audrey May of Victoria and Mrs. D. C. (Doreen) Attrell of Houston, Texas; one son Roy of Calgary; seven grandchildren; five great-grandchildren; one brother Frederick in England. He served overseas with the 48th Highlanders and the 56th Battalion in World War One.
Funeral service in McCall Bros. FLORAL CHAPEL, Johnson and Vancouver Sts. on Wednesday, December 15, at 3:30 p.m.

WREN — On December 11, 1976, Dorothy Alice Wren of 1520 Belcher Ave., Victoria. Survived by two sisters, Mrs. Phyllis Ibbott, England, and Mrs. Kathleen Watson, Victoria; a nephew, Stephen Ibbott, England; a niece, Susan Wadsworth, Victoria; two nephews, David Watson, Ottawa, Ian Watson, Victoria.
Memorial service Tuesday, December 14, at 3 p.m. in the Chapel of First Memorial Services, 4725 Falaise Dr. Dr. Rev. Norman Archer officiating. Cremation. In lieu of flowers donations to the Canadian Bible Society, c/o Mr. Frank Martens, 2121 Cedar Hill Cross Rd., would be appreciated. Arrangements through the Memorial Society of B.C. and First Memorial Services Ltd.

309 IN MEMORIAM

MURRELL — In loving memory of William Henry, who passed away December 14th, 1968.
The depths of sorrow we cannot tell,
Of the loss of one we loved so well.
And while he sleeps a peaceful sleep
His memory we shall always keep.
— Always remembered by his brother George, sister Frances and Mom.

TWAMLEY — In loving memory of Helen Elsie who passed away December 14, 1975.
One year has passed since that sad day
When one we loved was called away.
God took her home, it was His will
But in our hearts she liveth still.
—Fondly remembered by her husband and grandchildren.

THEY SHALL GROW NOT OLD, AS WE WHO ARE LEFT GROW OLD. AGE SHALL NOT WEARY THEM, NOR THE YEARS CONDEMN. AT THE GOING DOWN OF THE SUN, AND IN THE MORNING WE WILL REMEMBER THEM.
WITH GRATITUDE, SANDS.

310 FUNERAL DIRECTORS

McCall's

MONDAY
TUCKER, Mrs. Jessie
11:00 a.m. — FAMILY CHAPEL
SMITH, Mrs. Gertrude Sarah
Private
1:00 p.m.—FAMILY CHAPEL
CHATER, Mr. Wilbur St. Clair (Bill)
Private
1:30 p.m.—FLORAL CHAPEL
EDWARDS, Mr. Gordon B.
2:00 p.m.—ST. LUKE'S CHURCH
HARTLEY, Mr. Herbert A.
9:45 p.m.—FAMILY CHAPEL
THURSDAY
COMER, Mrs. Hilda May
10:00 a.m.—FLORAL CHAPEL
PRIVATE SERVICE
DONEY, Mrs. Adelaide Margaret (Peggy)
—FAMILY CHAPEL
TO BE ANNOUNCED
UPTON, Mr. Sidney E.
LENARD, Mr. Michael
MICHAUX, Mrs. Floriante
LAWRIE, Mrs. Helen

McCALL BROS.
Floral Funeral Chapels
385-4465

NSM NATIONAL SELECTED MORTICIANS
VICTORIA, 388-5155
SIDNEY, 656-2932
COLWOOD, 478-3821
DUNCAN, 746-5212
LADYSMITH, 245-2331
NANAIMO, 753-2032
Removal And Service Arrangement
Covering Vancouver Island
A Division of Sands

TRADE
Through
CLASSIFIED
DIAL 386-2121

310 FUNERAL DIRECTORS

Sands
SEVEN CHAPELS
SERVING
VANCOUVER ISLAND
Sensible Prices
Dedicated Service
For Information In
Victoria Phone
388-5155

IFS INTERNATIONAL FLIGHT CARE
Specializing in forwarding to or from anywhere
WORLD WIDE FUNERAL INFORMATION SERVICE
call collect (604) 388-5155
or cable
"Mortuary Victoria"
A Division of Sands

Haywards Thomson & Irving
Funeral Chapels
1625 Quadra St.
386-3505

CUNNINGHAM FUNERAL CHAPEL
1155 Fort Street
Phone 384-5512 or 384-8626
Offering dignified moderate service for all. Geo. S. Cunningham Owner, manager.

STEWART MONUMENTAL Works Ltd.
ESTABLISHED 1896
Memorial of Distinction
Marble fireplace and tabletops
1403 May St. 384-3452

MORTIMER'S MONUMENTS
633 DAVID ST. 383-6421
ESTABLISHED 1877
"The Finest in Craftsmanship"

FIRST MEMORIAL SERVICES
Serving the Public and Exclusive Undertakers for the Memorial Society of B.C. 658-5244.

SPELL IT OUT

When you have something to sell, the easiest way to find a buyer is to spell it out in print! You do that by placing a low-cost Classified Ad in the newspaper, Give us a call today, at 386-2121.

Special Offer

FOR PRIVATE PARTY CLASSIFIED ADVERTISERS

Use this handy coupon to place your Classified Advertisement and save money.

Name .....
Address .....
.....
Phone No. .....
Signature .....

FILL OUT AND MAIL, OR DELIVER IN PERSON TO
SPECIAL OFFER
Victoria Press Ltd.,
P.O. Box 300,
Victoria, B.C.
V8W 2N4.

No. of Insertions ..... Amount Enclosed $.....

Your ad will run as soon as possible upon receipt of this coupon and payment, or please specify consecutive dates:
.....
.....

Classification Number ..... 10 WORDS MINIMUM

10 Words for 1 insertion in The Daily Colonist and Victoria Times: **$1.00**
10¢ for each additional word.

10 rds for 3 insertions in The Daily Colonist and Victoria Times: **$2.50**
25¢ for each additional word.

10 ds for 6 insertions in The Daily Colonist and Victoria Times: **$4.00**
40¢ for each additional word.

All ads must be written in regular classified style, and run on consecutive days.

All real estate, mobile home, rental and business advertising is considered to be commercial advertising and will not qualify for this special offer.

SEND CHEQUE or MONEY ORDER
— NO REFUNDS —
This coupon valid until March 1, 1977

THE DAILY COLONIST AND VICTORIA TIMES

LUNDS
926 FORT ST.
CAPACITY AUCTION TONIGHT AT 7
Includes Another Consignment From
F. N. GIBSON
(Ripon Rd.)
Colour TV Sets
"Coombe"
CHESTERFIELD
Expensive Occas. Chairs and Tables
Bureau Desk
"Malcolm"
Dinette Suite
Paintings — Lamps.
China — Glass — Plate
Bedroom Furnishings.
"Winchester" & "Savage" Repeating Rifles.
Almost New
AVOCADO" — "COPPERTONE & "HARVEST GOLD"
APPLIANCES
Side-By-Side Refrigerator
Washers — Ranges
Portable Dishwasher etc.
STAMPS — COINS
LUNDS AUCTIONEERS & APPRAISERS PHONE 386-3308

IT'S KILSHAWS
1115 FORT ST.
AUCTION
FINE FURNISHINGS
FRIDAY at 7 P.M.
LIVING-DINING
BEDROOM STES.
COLOR TV.
BAR MIRRORS
25 BIBCYCLES
CALL
KILSHAWS
384-6441

Advertising helps good things happen.

NOTICE TO CREDITORS
IN THE MATTER OF THE ESTATE OF MARY BUNBURY, late of 1613 Elgin Road, Victoria, B.C., Deceased.
NOTICE IS HEREBY GIVEN that creditors and others having claims against the estate of the abovenamed Deceased are hereby required to send them to the undersigned Executors, c/o 1205 Government Street, Victoria, B.C., before the 12th day of January, 1977, after which date the Executors will distribute the said estate amongst the persons entitled thereto, having regard only to the claims of which they shall then have received notice.
DOUGLAS ST. PIERRE BUNBURY
(also known as
DAVID BUNBURY)
and THE ROYAL TRUST COMPANY,
Executors
by CREASE & COMPANY, their solicitors.

IN THE SUPREME COURT OF BRITISH COLUMBIA
IN PROBATE:
IN THE MATTER OF THE ESTATE OF DOROTHY MARY EVANS, formerly of 1045 Joan Crescent, County of Victoria, Province of British Columbia, deceased
NOTICE TO CREDITORS
NOTICE IS HEREBY GIVEN that the creditors and others having claims against the estate of the above deceased are hereby required to send them to NATIONAL TRUST COMPANY, 1280 Douglas Street, Victoria British Columbia V8W 2X5, Executor, on or before the 5th day of January, A.D. 1977, after which date the Executor will distribute the said estate among the parties entitled thereto, having regard only to the claims of which it then has notice.
DATED at Victoria, B.C., this 25th day of November, A.D. 1976.
NATIONAL TRUST COMPANY LTD.
Executor,
By its Solicitor,
ROBERT L. MONAGHAN, ESQ.
1395 Hillside Avenue
Victoria, B.C.

GOVERNMENT OF THE PROVINCE OF BRITISH COLUMBIA
MINISTRY OF HIGHWAYS & PUBLIC WORKS
SAANICH AND THE ISLANDS ELECTORIAL DISTRICT
PROJECT NO. 2640
SUPPLY & DELIVERY OF ASPHALTIC CONCRETE
NOTICE TO CONTRACTORS
Sealed tenders, marked "Tender for Project No. 2640 Supply & Delivery of Asphaltic Concrete" will be received by the District Highway Manager at 280 West Burnside Road, Victoria, B.C., up to 2:00 p.m. on Wednesday, January 5, 1977, and opened in public at that time and date. Tenders must be delivered to the aforementioned address, which is open from 8:00 a.m. to 12:00 noon and 1:00 p.m to 4:00 p.m., Monday to Friday, except holidays.
Specifications and conditions of tender may be obtained from the office of the District Highways Manager and Construction of this contract shall conform to the requirements of the applicable sections of the Ministry of Highways and Public Works "General Specifications for Highway Construction.
No Tender will be accepted or considered which contains an escalator clause or any other qualifying condition and the lowest or any tender will not necessarily be accepted.
G W Harper,
District Highways Manager,
Ministry of Highways & Public Works,
280 W. Burnside Road,
Victoria, B.C.
V9A 1C7
Dated at Victoria, B.C
This 2nd day of
Dec. 1976.

Advertising helps good things happen.

Public Works Canada — Travaux publics Canada

INVITATION TO TENDER
SEALED TENDERS for the projects or services listed below, addressed to the Head, Tenders and Contracts, Pacific Region, Department of Public Works, Canada, 1444 Alberni Street, Vancouver, B.C. V6G 1A2 and endorsed with the Project Name, will be received until the specified closing time and date. Tender documents can be obtained through the above noted Department of Public Works, Vancouver office and Mr. D. F. McLellan, Maintenance Supt., DPW, No. 212—816 Government St., Victoria, B.C.

PROJECT
PR 087645 — Partial Interior Repainting — Custom House, Victoria, B.C.
Closing Date: 11:00 AM PST—5 JANUARY 1977.

INSTRUCTIONS
To be considered each tender must be submitted on the forms supplied by the Department and must be accompanied by the security specified on the tender documents.
The lowest or any tender not necessarily accepted.
H. D. Ladoucier
Head, Tenders and Contracts
Pacific Region

Is there anything you may need today . . .

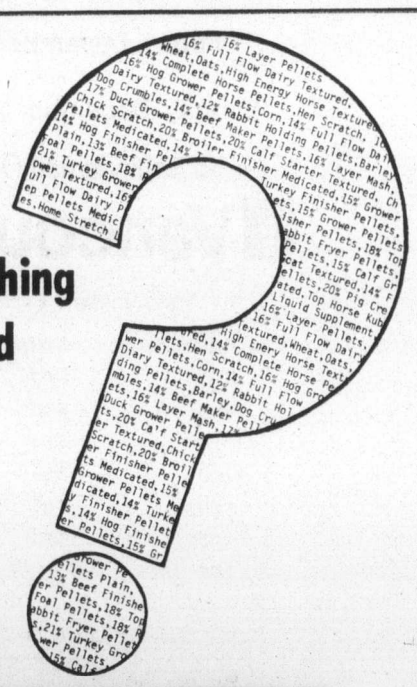

Buckerfield's LIMITED
'the growing people'
Abbotsford, Aldergrove, Armstrong, Chilliwack, Courtenay, Coquitlam, Duncan, Haney, Kamloops, Kelowna, Keremeos, Ladner, Langley, Mission, Nanaimo, Parksville, Powell River, Quesnel, Victoria, Vancouver

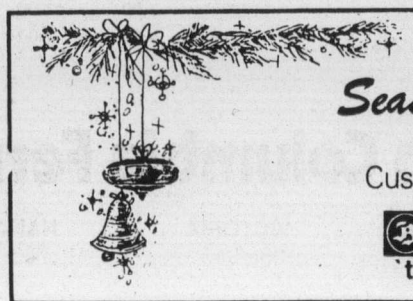

Season's Greetings
to all our
Customers and Friends
Buckerfield's LIMITED
'the growing people'

Hawley top choice for Marsh Award

TORONTO (CP) — Sandy Hawley, who this month became the youngest jockey ever to ride 3000 career winners in North American thoroughbred racing, was chosen Monday as the 1976 winner of the Lou Marsh Trophy as Canada's outstanding athlete.

The 27-year-old Hawley, a native of Oshawa, Ont., who now makes his home in Mississauga, Ont., this year became the first rider ever to win more than 400 races in a single season three times.

The trophy, named for the late sports editor of the Toronto Star, has been awarded annually since 1936, the year Marsh died. It goes to the top athlete in Canada, professional or amateur, male or female. Last year's winner was centre Bobby Clarke of Philadephia Flyers of the National Hockey League.

Hawley won it previously in 1973, when he set a record of 515 winners in single year of riding. That mark was broken the following year.

It was on Dec. 4 that he became the youngest rider to hit the 3000 mark. Before that the youngest was Bill Shoemaker who was 28 when he won his 3000th race.

Last month Hawley became the first jockey to win purses exceeding $4 million in one year. His total now is over $4.5 million but Angel Cordero Jr. has since pulled ahead. And because Hawley has decided to take the rest of the year off after today, Cordero is almost certain to finish on top.

The public was invited to nominate athletes for the Lou Marsh Trophy this year and about two-dozen names were considered by a panel headed by advertising agency head Harry "Red" Foster and including George Gross, sports editor of the Toronto Sun, Jim Vipond, sports editor of the Toronto Globe and Mail, Jim Proudfoot, sports editor of The Star, Milt Dunnell, Star sports columnist, and Mel Sufrin, sports editor of The Canadian Press.

The panel voted honorable mention to Kathy Kreiner of Timmins, Ont., winner of a gold medal in the giant slalom at the 1976 Winter Olympics in Innsbruck, Austria; Darryl Sittler, the Toronto Maple Leafs centre who scored the winning goal in the Canada Cup hockey series; Arnold Boldt of Saskatoon, a one-legged high jumper who won a gold medal at the Olympiad for the Disabled in Toronto with a remarkable leap of six feet two inches, and three athletes who won silver medals at the Montreal Olympics — high-jumper Greg Joy of Vancouver, canoeist John Wood of Mississauga and equestrian Michel Vaillancourt of Hudson, Que.

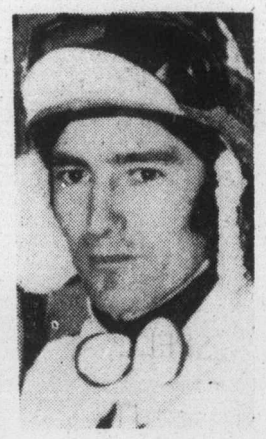

Sandy Hawley

Rugby visitors win

Hurstpierpoint College of Sussex scored its second straight win of a six-game tour of B.C. Monday by posting an 18-9 decision over St. Michael's University School.

Mike Staples, Robert Napper, Robert Normand and Adrian Wimbleton scored tries for the visitors, 8-3 leaders at the half, and Nigel Tucker booted a conversion.

Grant Jones scored a try for SMU and Keith Battersby added the conversion and a penalty goal.

The English team travels to Shawnigan Lake for a 2:30 p.m. game Wednesday with Shawnigan Lake Boys' School. The tourists scored a 20-6 win over Claremont Spartans on Friday.

WHA results, scoring

East Division

	P	W	L	T	F	A	P
Quebec	31	19	11	1	141	114	39
Cincinnati	28	16	10	2	132	98	34
Indianapolis	29	16	11	2	97	107	34
Minnesota	29	12	13	4	91	92	28
New England	30	11	15	4	98	110	26
Birmingham	32	9	22	1	104	129	19

West Division

	P	W	L	T	F	A	P
Winnipeg	31	18	12	1	145	105	37
San Diego	31	16	13	2	102	102	34
Houston	27	13	10	4	87	80	30
Edmonton	31	13	17	1	87	112	27
Phoenix	30	12	16	2	99	130	26
Calgary	29	11	16	2	87	91	24

NEXT GAMES: Tonight — New England at Quebec. San Diego at Edmonton, Phoenix at Houston.

SUNDAY

BIRMINGHAM (3) — Paul Henderson (7th), Mark Napier (25th), Tim Sheehy (16th); EDMONTON (5) — Bobby Russell (5th), Tom Simpson (8th), Rusty Patenaude (10th), Randy Rota (2nd), Doug Barrie (4th). Attendance: 7,250.

HOUSTON (3) — Gordie Howe (4th), Paul Popiel (5th), Ron Hansis (2nd); INDIANAPOLIS (1) — Hugh Harris (17th). Attendance: 7,524.

NEW ENGLAND (1) — Tom Webster (14th); QUEBEC (5) — Jean Bernier (1st, 2nd), Christian Bordeleau (15th), Paulin Bordeleau (16th), Charles Constantin (6th). Attendance: 7,451.

SAN DIEGO (4) — Randy Legge (1st), Tony Cassolato (5th), Paul Shmyr (5th), Peter McNamee (1st); MINNESOTA (2) — Mike Antonovich (18th), Gord Gallant (3rd). Attendance: 5,283.

PHOENIX (0), CINCINNATI (8) — Blaine Stoughton (19th, 20th), Claude Larose (11th, 12th), Dennis Abgrall (12th), Rick Dudley (14th), Rich Leduc (15th), Greg Carroll (4th). Attendance: 5,376.

SCORING LEADERS

	G	A	P	Pim.
Hedberg, Wpg.	30	29	59	28
Cloutier, Que.	27	29	56	24
S. Bernier, Que.	21	27	48	48
Nilsson, Wpg.	16	32	48	39
Tardif, Que.	24	22	46	22
Florek, Phx.	21	24	45	40
C. Bordeleau, Que.	15	30	45	8
Harris, Ind.	17	25	42	8
Leduc, Cin.	15	27	42	25
Stoughton, Cin.	20	19	39	25
Keon, Min.	12	27	39	2
Napier, Bir.	26	12	38	4
Dudley, Cin.	14	23	37	20
Sobchuk, Cin.	13	24	37	18
Lacroix, SD	10	26	36	10
Lindstrom, Wpg.	18	17	35	12
Webster, NE	14	20	34	16
Noris, SD	10	24	34	21
P. Bordeleau, Que.	16	17	33	4
Hall., Phx.	14	19	33	22
Antonovich, Min.	18	14	32	28
Lyle, NE	18	13	31	24
Ketola, Wpg.	16	14	30	23
Sullivan, Wpg.	12	18	30	6
Rogers, NE	10	20	30	4

Kline to Braves

CLEVELAND (AP) — Right-handed pitcher Steve Kline has been sold by Cleveland Indians to Atlanta Braves for an undisclosed amount of cash, an Indians spokesman said.

Chris will leave family home

NEW YORK (AP) — Chris Evert spends so much time in New York negotiating business deals and accepting awards that she has decided to move here.

"I love the city and most of my friends live here," Evert said Monday after she accepted and award from Sports Illustrated magazine as sportswoman of the year.

Although she hasn't started apartment hunting in Manhattan — a job easy only for millionaires such as Chris — she says she has been thinking for three months about getting her own place.

"I think it is time to get away from my family," she said. "I'm ready to start roots of my own somewhere else."

Evert, 21, now spends her free time at her parents' home in Fort Lauderdale, Fla., where she learned to play tennis under the eye of her father, James, a teaching pro.

Evert joins Billie Jean King as the only women, and the only tennis players, to receive the Sports Illustrated award since it was begun in 1954.

King shared the honor in 1972 with John Wooden, the UCLA basketball coach.

Editors selected Miss Evert on the basis of her domination of women's tennis. She has been the No. 1 player in the world for three years, winning Wimbledon, the U.S. Open, the French Open and the Italian Open twice each and the Virginia Slims championships three times.

This year alone, she earned $375,000 in tournament play. But her total 1976 earnings on the court aren't known because her contract with World Team Tennis has never been disclosed.

"It's by far my best year," she said.

Net season best yet

Czechs win

PRAGUE (Reuter) — Czechoslovakia avenged a 3-1 loss Saturday by beating Sweden, 7-3, Sunday in an exhibition hockey game between the two countries.

MAINLAND–VANCOUVER ISLAND

Christmas HOLIDAY SCHEDULE

Effective
Friday, December 17 to Friday, December 24
and
Sunday, December 26 to Monday, January 3, 1977.

15 Sailings daily from both terminals between

ROUTE 1 Vancouver-Victoria

Lv Tsawwassen		Lv Swartz Bay	
6:30 am*	3:00 pm	7:00 am	3:15 pm*
7:00	5:00	8:15*	4:00
9:00	5:00*	9:00	5:00
10:00*	6:00	11:00	6:45*
11:00	7:00	11:45*	7:00
1:00 pm	9:00	12:00 noon	8:00
1:30*	10:00	1:00	9:00
2:00		3:00	

*M.V. Queen of Alberni. Overheight vehicles given preferred loading. No buses or foot passengers.

NOTE: LAST SAILING FROM TSAWWASSEN 10:00 PM. LAST SAILING FROM SWARTZ BAY 9:00 PM.

Christmas Day

8 Sailings from both terminals

Vancouver-Victoria

Lv Tsawwassen		Lv Swartz Bay	
7:00 am	3:00 pm	7:00 am	3:00 pm
9:00	5:00	9:00	5:00
11:00	7:00	11:00	7:00
1:00 pm	9:00	1:00 pm	9:00

British Columbia Ferries

VANCOUVER 669-1211 | VICTORIA 386-3431 | NANAIMO 753-1261

PERSONAL CHRISTMAS GREETING CARDS

For friends and relatives
PUBLISHED IN THE
VICTORIA TIMES and THE DAILY COLONIST

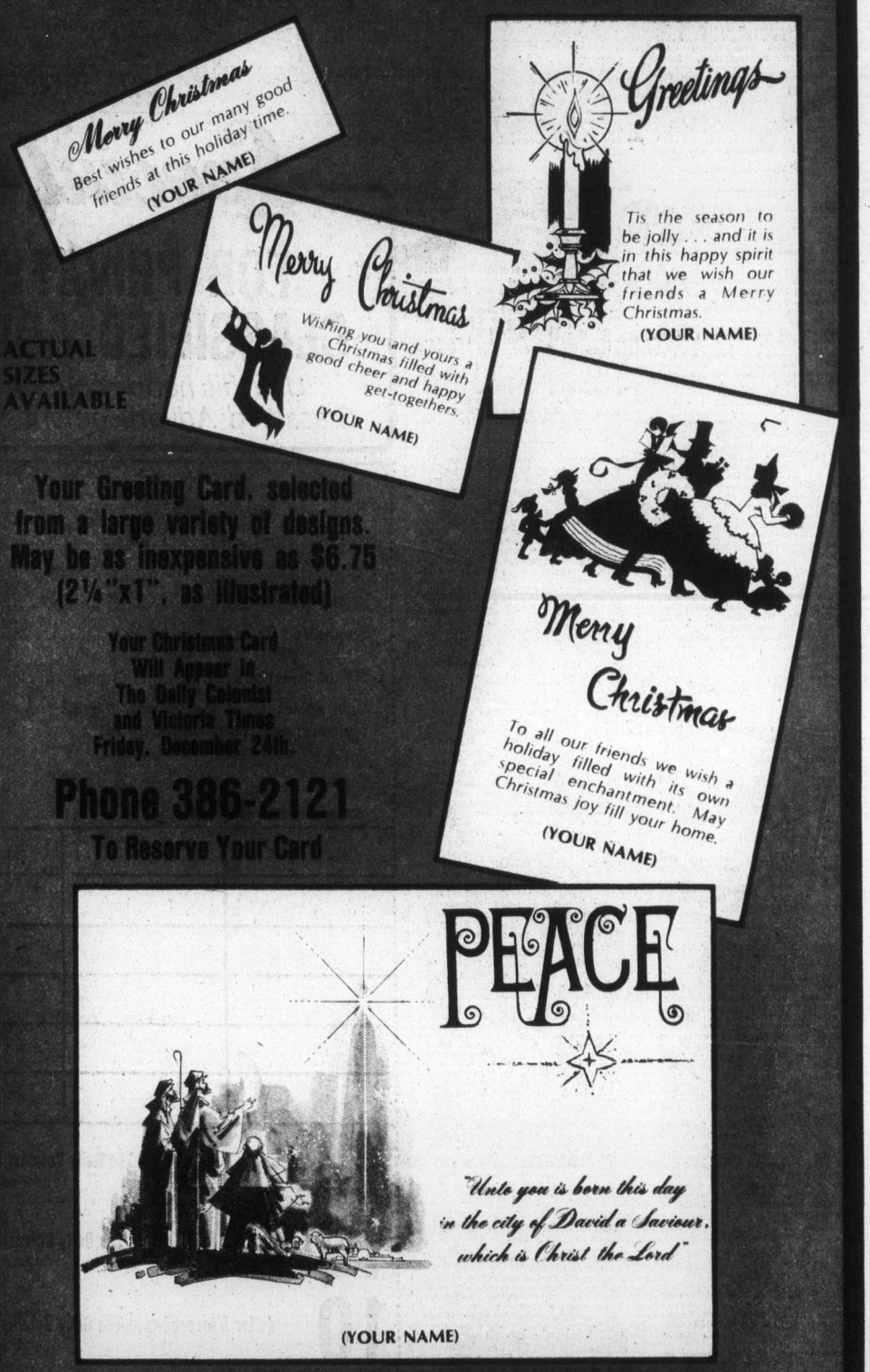

ACTUAL SIZES AVAILABLE

Your Greeting Card, selected from a large variety of designs. May be as inexpensive as $6.75 (2¼"x1", as illustrated)

Your Christmas Card Will Appear In The Daily Colonist and Victoria Times Friday, December 24th.

Phone 386-2121
To Reserve Your Card

OR MAIL THIS COUPON

SIZE
2¼"x1" $6.75
2¼"x2" — $13.00
2¼"x3" — $19.25
2¼"x4" — $25.50
4¼"x4" — $50.00

Amount Enclosed $ .....

MAIL THIS COUPON TO
CHRISTMAS CARD
P.O. BOX 300,
Victoria, B.C.

Name .....
Address .....
Phone .....
MESSAGE .....

MORGAN

LIL ABNER

JUDGE PARKER

ARCHIE

RIP KIRBY

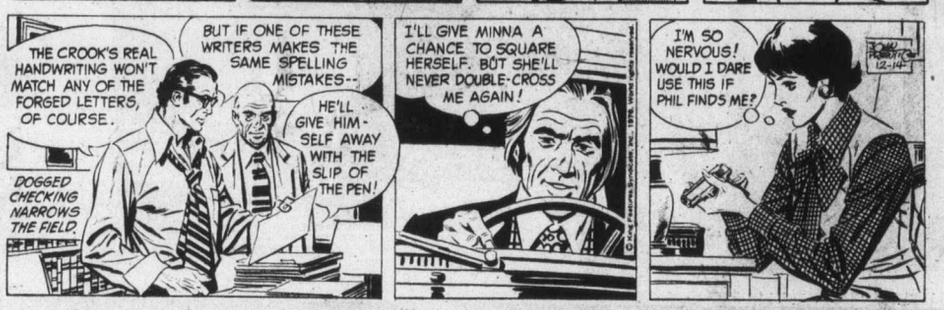

BLONDIE

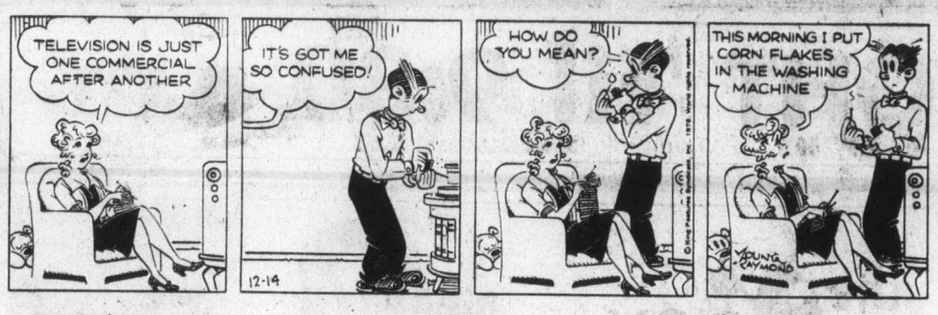

MARY WORTH

HI and LOIS

KERRY DRAKE

FRED BASSET

M. V. Chesnut's Garden Notes

For several years now, it has been my custom, during the pre-Christmas season, to list and describe some of my favorite garden books.

Not only does a good book on gardening make a most welcome Christmas gift for some hoe-happy friend or relative, but with the dullest, darkest portion of the year coming up, it isn't a bad idea to treat yourself to a book slanted to your particular interest.

Those of my readers who keep scrapbooks of these columns will have the names and descriptions of the books I have reviewed in the past years; today I would like to run over some of these, together with some more recent additions to my small garden library.

Like military aircraft, many garden books are almost obsolete by the time they are released. The art and science of horticulture is making such rapid strides these days that techniques and materials hailed as revolutionary developments only a few years ago are being superseded almost overnight and are already old hat by the time they find their way into popular print. This is especially true in the field of pest control.

One of my favorite books which has stood up remarkably well over the past several years is The Green Thumb Garden Handbook, by George Abraham, published by Prentice Hall. Abraham is a garden broadcaster and columnist, and several years ago he was named America's most outstanding horticultural newspaper writer by a distinguished panel of newspaper editors and horticultural scientists in Washington, D.C.

Personally, I think Doc Abraham must have a direct pipeline into Cornell University, for he has all the latest dope on Cornell research in his big 334-page book.

Doc's unconventional approach to gardening is best illustrated on his hints on how to pick a pear; the pear, as you know, is the most difficult of all fruits to harvest correctly, as the time for picking is very critical.

Doc favors leaving a few wormy pears on the tree and watching them carefully. When the wormy ones turn yellow, pick the green ones!

The Green Thumb Garden Handbook covers just about everything a simple backyard gardener would want to know, from lawn care to houseplants and from vegetables to tree grafting.

Speaking of vegetables, one book I couldn't put down until I read every last page is Vegetables for Today's Gardens, by R. Milton Carleton, published by Van Nostrand.

I already own several books by Carleton, and I consider his book on lawn care the best ever published on this subject.

In his vegetable book, he paints a horrifying picture of what is happening to commercially-grown vegetables — for instance, about how the plant breeders are developing a tomato with a skin so tough it can be shipped clean across the country without bruising, and arrive in a supermarket with a delectable appearance even though it may have almost no flavor at all.

He tells, too, of a mechanical lettuce harvester used in California which is actually designed to refuse to pick a tender head; it "senses" the individual heads in the field and cuts only those heads which are tough and rubbery enough to stand up under commercial shipping and handling!

Carleton is an ardent advocate of the home vegetable garden, not only from the cost of living standpoint, but because the only way you can get true fresh flavor and delicate texture is to produce your vegetables f.o.b. the kitchen door.

He names many of his favorite vegetable varieties and tells how he grows them, and even lists his favorite seed catalogues.

It is interesting to note that he favors British seed firms over American because they still list the older, tastier varieties which have so largely been discarded in the U.S. in favor of commercial-oriented "good shipping" kinds.

Jack Smith

Since my recent reflections on Murphy's law, which holds, basically, that whatever can go wrong will go wrong, I have been favored by readers with so many case histories of its operation, in countless variations, that I now longer have any doubt that it is one of nature's universal and immutable laws, like Gumperson's and the Peter Principle.

Also, I feel that all these comments and reports entrusted to me should be catalogued and filed in some form available to future philosophers, perhaps by the Robert Millikan Library at Caltech.

For the time being while my own informal paper on the subject is in preparation, I bring it up again only to give a hearing to an attorney, Virginia Allen of Downey, Calif., who claims that she is actually the author of a variation known as Allen's Law, which was attributed here to someone else.

As I remember, I had received a letter from a Mae-Dill Lacy in which she recalled Allen's Law ("almost anything is easier to get into than to get out of") and named its author as an Agnes Allen, of Texas. Agnes Allen was not further identified, but Ms. Lacy said she had been quoted as the author some years ago in the Los Angeles Times.

Since I imagine it is a lot easier to get into trouble with a woman lawyer than to get out of it, I feel obliged to publish Ms. Virginia Allen's complaint, but of prudence if not a sense of justice.

"All these years," she writes, "I have been under the impression that I was the one who promulgated Allen's Law, which you referred to on Nov. 16. But I have never been known as Agnes, except, apparently, to Mae-Dill Lacy. And it is a puzzlement to me how Ms. Lacy happened to mention Allen's Law to you.

"I cannot now recall how I originally became aware of this law, but I have come to believe that it is one of the principles on which the legal profession is based.

"Incidentally, I prefer the original, more succinct statement of Allen's Law: 'Almost anything is easier to get into than out of.' It seems more pungent in its brevity . . ."

In a post script Ms. Allen asks: "Did Ms. Lacy happen to mention any exceptions to Allen's Law? At one time I knew of two, one of which was a girdle, but the other I have forgotten . . ."

At the moment I have no further light to shed on the origin of Allen's Law, but I do have in hand another exception, from Dixi Hall of Laguana Beach, Calif. "I hate to be disagreeable," she writes, "But I know of an exception to Agnes Allen's Law. Going to visit a friend recently In Laguna Hills, where they have guarded gates, I had forgotten the pass my friend had given me to ease the passage through the gate. It was a busy time, and the phone was tied up and there was a lot of standing around and whatnot and I got fussed up and said to the gentleman at the gatehouse: 'This thing operates like a concentration camp.' And the guard said: "No it doesn't — you can leave whenever you want to.'

"Now what does Agnes think about that?"

I myself can think of only one other thing that may be harder to get into than out of. During the Depression when I was down to something like $6 and on the beach in San Francisco, waiting for my ship to go out, I went to an employment agency and was offered a job as a bellboy in an out-of-town hotel for $30 a month, with room and board. They wouldn't tell me where it was unless I agreed to take it first, for fear I would go there on my own and beat them out of their fee.

"I can tell you one thing," the agent said. "The bus fare from here is $3.40."

I thanked him and walked several blocks to the Greyhound bus depot and asked the ticket agent where I could go for exactly $3.40. He looked at his rate chart and named a small town in the central valley, upstate. I walked back to the agency and took the job. Their fee would be deducted from my first month's wages.

It wasn't a bad job. I met a nice girl in the local ice cream parlor and when the circus came to town we had the hotel full of clowns and bareback riders and lion tamers, a wonderful breed of people.

But when he handed me my first paycheque, with the agency's fee deducted, the owner told me I was fired. He didn't look me in the eye. He was a defeated old man who spent his days sitting in the lobby cursing Roosevelt, while his younger wife, a dreadnought whom I had avoided like a shark, belabored the help with her poison tongue. Naturally I asked the old gentleman why I was being fired. The job wasn't that great, but there was the girl at the ice cream parlor.

"It's my wife," he said unhappily. "She says you're too tall."

I went back to San Francisco and signed on a ship as a galley scullion, height being no disadvantage.

So outside of Laguna Hills and Virginia Allen's girdle, the only thing I know of that's harder to get into than out of is a bellboy's uniform.

Sydney Harris

Speaking of familiar phrases, as I was the other day, prodded me to devise a word-quiz dealing exclusively with the origins of such expressions. A score of half right is highly commendable.

1. In "the handwriting on the wall," where was it written, who deciphered it, and what did it say?

2. In "a chip off the old block," who was the block, who was the chip, and who first publicly used the figure of speech?

3. Who complained that who had "eaten me out of house and home," and where did this take place?

4. In "Get thee behind me, Satan," who said it to whom, and why?

5. In "bite the hand that feeds you," who was predicted would bite whose hand?

6. In "a necessary evil," what is the evil the author adverts to?

7. In "robbing Peter to pay Paul," who were Peter and Paul?

8. In "living from hand to mouth," who were first described as existing in this manner?

9. In "Don't give up the ship," what was the name of the ship, and who said it during what engagement?

10. In "the grass roots," which political party is referred to?

ANSWERS

1. On Belshazzar's palace in Babylon, translated by the prophet Daniel as "You have been tried in the balance and found wanting."

2. Edmund Burke in Parliament, referring to the younger William Pitt's maiden speech in the House of Lords at the age of 21, and comparing him to his illustrious father, the Elder Pitt.

3. Mistress Quickly, in charging Falstaff for nonpayment of debts at the Boar's Head Tavern in Eastcheap, in Shakespear's King Henry IV.

4. Jesus, to Peter, for failing to understand and accept His mission to return to Jerusalem and be crucified.

5. Burke, again, warning that the populace, once given food by the government, will turn on it when food becomes scarce.

6. Marriage, as delineated by the ancient Greek playwright Menander.

7. In the reign of Edward VI, the lands of St. Peter at Westminster were seized in order to raise money for the repair of St. Paul's in London.

8. Adam and Eve in Eden, before the Fall.

9. These were Commander James Lawrence's dying words aboard the U.S. vessel Chesapeake when it was mortally attacked during the British blockade of Boston in the War of 1812.

10. The newly formed Progressive or "Bull Moose" party, at its convention in Chicago in 1912, by Senator Albert Beveridge of Indiana.

James Bacon's Hollywood

HOLLYWOOD — Music lovers must have been thrilled to hear that **George Burns** sang eight songs on his special Dec. 1 over CBS-TV.

It was George's first special in 17 years.

"They liked the first one so much they held me over," says George.

One of the highlights of the special was **Madeline Kahn** playing **Gracie Allen** in the famous "How's Your Brother?" sketch.

Madeline is sort of a modern-day Gracie.

George, the first 80-year-old Oscar winner, made his movie debut in a short way back in the early talkies.

Paramount offered Burns and Allen $2,000 to do a 15-minute short. Gracie said: "What'll we do for 15 minutes?"

George said: "I'll ask you how your brother is."

And that's how the sketch was born.

"Gracie talked for 15 minutes about her brother. I looked at my watch and said: 'Time's up. Goodnight folks'."

That was Gracie. Once, 25 years ago, I visited the Burns and Allen home in Beverly Hills. Gracie was cooking roast beef for dinner.

Besides a big roast she put in a small one. I asked how come?

"Very simple. When the little roast is burned up the big roast is done."

Walter Matthau, George's sidekick on The Sunshine Boys, made his singing and dancing debut. **Johnny Carson, Chita Rivera** and the **Osmonds** also were guests.

What an inspiration George must be to the Sun City crowd. He's just written a new book, Living It Up — Or, They Loved Me in Altoona.

He goes into another movie soon called Oh God, co-starring **John Denver.** That's the first time two great singers have teamed since **Frank Sinatra** and **Bing Crosby** in High Society.

And, to top it off, he has a young girl friend in schoolteacher **Lisa Miller.** He helps her grade papers.

Sanford expects Socreds will cut WCB programs

Karen Sanford (NDP—Comox) said Monday she suspected Social Credit would cut programs and services to get the Workers' Compensation Board into financial shape.

Ms. Sanford, opposition labor critic, offered no reasons other than that the P. S. Ross report on the WCB contained 22 references to the importance of cost-cutting in its first 50 pages.

"It is clear that the government intends to initiate further cuts in services and programs and that the Ross report will be the justification for those cuts," she said.

She said that some programs — one in the hearing-loss program and one designed to upgrade pensions — had already been reduced or eliminated.

She said loss of morale among WCB employees was due "in large measure to the present minister's neglect of the board."

The Ross report states that the WCB went into a close to out-of-control economic spiral between 1972 and the present.

But the Comox MLA said it was indifference of the present minister (Labor Minister Allan Williams) which had permitted the board to "drift into chaos."

She claimed that five key staff members had quit in the past year as a result of poor morale within the organization.

'Nuisance' escaper gets extra 90 days

A 33-year-old Victoria man, described by county court Judge E. J. C. Stewart as a "thorough nuisance," was sentenced Monday to three months in jail for escaping from Wilkinson Road prison last dec. 16.

Crown counsel Peter Birkett said Larry Allan Preston was the second-last of 10 escapers in that breakout to be dealt with by the courts.

He said Preston and the others climbed out of a window after bars were forced apart. Preston was recaptured the next day in Victoria.

Birkett said Preston was in jail at that time awaiting trial for two counts of breaking and entering and theft, on which he was convicted this year and sentenced to two years less a day.

He said Preston's criminal record dates to 1961 involving breaking and entering, burglary in the U.S., breaking and entering with intent, breaking and entering and theft, possession of stolen property and possession of heroin.

Defence counsel Derek Brindle said the lengthy record was the result of drug addiction and noted that no crimes of violence were indicated. The thefts were to purchase drugs.

Stewart told Preston he had caused "a tremendous amount of trouble" to the courts for the last two or three years but "fortunately" there was no violence.

"You're a nuisance to all concerned," he said, adding that "I'm not here to punish you for being a nuisance."

Stewart said he was required to "make an appropriate sentence for what you have acknowledged" by the guilty plea which, he added, Preston "might have acknowledged at an earlier date."

He said Preston "hadn't a hope of remaining at large" because he was so well-known to police.

He said the three-month sentence would be consecutive to time Preston is serving for breaking and entering and theft.

In another sentencing, Gary Allan Smith, 19, changed his plea to guilty and was sentenced to one month consecutive to time being served for escaping from Jordan River prison camp March 30.

Region over-housing hinted

Is Greater Victoria short of housing units — or just overhoused?

Figures produced in a housing report due to go to the Capital Region District soon indicate the latter, although the author of the report cautions against premature judgment.

But if statistics don't lie, there are 29,592-single or two-person households in the area but only 15,415 bachelor or one-bedroom housing units.

That means, the report states, that 14,000 households must seek what accommodation is available — namely two-or three-bedroom units, while families with two or three children can't find the accommodation they need.

"Governments are becoming increasingly aware that this match is not quite right, particularly in the Victoria metropolitan area.

"For example, current estimates show that 59 per cent of the housing stock in the area consists of single-family dwellings, 36 per cent of apartments and only five per cent of units in the multiple housing, such as duplex, semi-detached or row housing category."

In another report due to go before Capital Region Board it is predicted that mortgage money lenders in Greater Victoria are tightening up in their attitudes toward strata title condominium apartments.

The report states that "some lenders stated that they would no longer approve strata title condominium apartments in the future. This recent policy reflects the attitudes of lenders, that is that the condominium form of housing is still considered unacceptable in many circles — and the fact that other lenders in Canada had been badly burned as a result of overproduction of this form of housing."

Grand Duke.
One of the world's 3 great vodkas.

We challenged two world famous vodkas with our Grand Duke. The judges were panels of taste testers, people like you who enjoy good vodka.
They tasted and told us:
"Grand Duke's as smooth and light as the world's best."
Enjoy the best.

OPEN TONIGHT 'til 9:30 p.m.

Give Someone A Gift Of Music This Christmas

the Bay

An excellent collection of top name artists . . . great hit albums . . . all specially priced for Christmas giving

The Best Of The Irish Rovers (2 LP Set) The Irish Rovers
Records—6.99 8-Track/Cass.—7.99

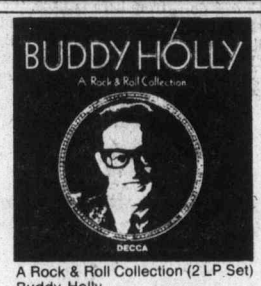

A Rock & Roll Collection (2 LP Set) Buddy Holly
Records—6.99 8-Track/Cass.—7.99

The Best Of Bing Crosby (2 LP Set) Bing Crosby
Records—6.99 8-Track/Cass.—7.99

Introducing The Sensational Fischer Choir, The Fischer Choir
Records—5.99 8-Track/Cass.—6.99

Christmas Dancing With James Last, James Last
Records—5.99 8-Track/Cass.—6.99

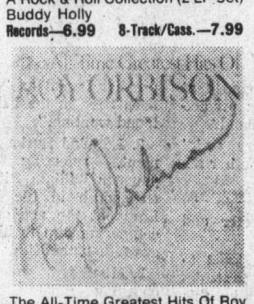

The All-Time Greatest Hits Of Roy Orbison (2 LP Set), Roy Orbison
Records—6.99 8-Track/Cass.—7.99

The All-Time Greatest Hits Of Bobby Vinton (2 LP Set), Bobby Vinton
Records—6.99 8-Track/Cass.—7.99

Silk Degrees Boz Scaggs
Records—4.99 8-Track/Cass.—6.99

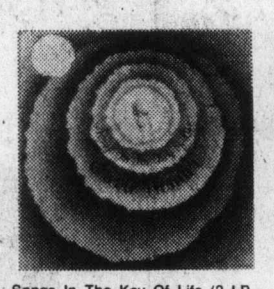
Songs In The Key Of Life (2 LP Set), Stevie Wonder
Records—8.99 8-Track/Cass.—12.99

The Greatest Hits Of The 101 Strings, The 101 Strings.
Records—2.99 8-Track—2.99

Four Seasons Of Love Donna Summer
Records—4.99 8-Track/Cass.—5.99

Song Of Joy The Captain And Tennille
Records—3.99 8-Track/Cass.—6.99

Play 'N' The Game Nazareth
Records—4.99 8-Track/Cass.—6.99

Love Will Keep Us Together, The Captain And Tennille
Records—3.99 8-Track/Cass.—5.99

Wings At The Speed Of Sound, Paul McCartney
Records—3.99 8-Track/Cass.—6.99

Rock & Roll Music (2 LP Set), The Beatles
Records—8.99 8-Track/Cass.—10.99

Endless Summer The Beach Boys
Records—5.99 8-Track/Cass.—6.99

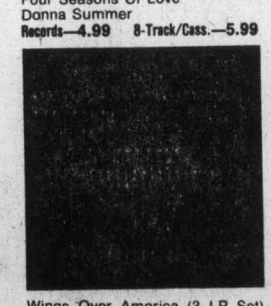
Wings Over America (3 LP Set) Paul McCartney
Record—9.99 8-Track/Cass.—11.99

Fly Like An Eagle Steve Miller
Records—4.99 8-Track/Cass.—6.99

Baptism Ann Mortifee
Records—4.99 8-Track/Cass.—6.99

Band On The Run Paul McCartney
Records—4.99 8-Track/Cass.—6.99

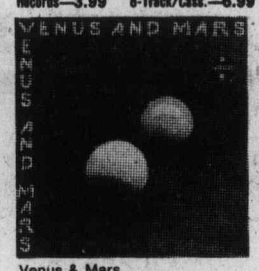

Venus & Mars Paul McCartney
Records—3.99 8-Track/Cass.—6.99

Dedication Bay City Rollers
Records—3.99 8-Track/Cass.—6.99

A New World Record The Electric Light Orchestra
Records—4.99 8-Track/Cass.—6.99

Natalie Natalie Cole
Records—4.99 8-Track/Cass.—6.99

Records, Main Floor

Hudson's Bay Company

Island
Financial Centre
435 Trunk Road
Duncan
Ph. 746-6181

The Daily Colonist.

Vancouver Island's leading newspaper since 1858

Sunny, high 10
Weather Details On Page 2

No. 3 — 119th Year | VICTORIA, BRITISH COLUMBIA, TUESDAY, DECEMBER 14, 1976 | 15c Daily, 30c Sunday

Levesque scorns Trudeau

OTTAWA (CP) — Quebec Premier Rene Levesque scorned a suggestion Monday by Prime Minister Trudeau that a different Quebec can remain in "a more enriching federalism."

The separatist premier, attending his first federal-provincial conference since his election Nov. 15, told a press conference that Trudeau's expression of faith in federalism contains "new elements of vocabulary" but is otherwise the same old theme of Canadian Confederation.

In truth, Levesque insisted, Quebec and Canada are "like two trains on parallel tracks that will never meet."

In the conference earlier, Levesque told Trudeau and the nine other provincial leaders that the only way to end a perpetual state of confrontation is to establish a new relationship between an independent Quebec and the rest of Canada.

Prime Minister Trudeau countered with a challenge to the provincial premiers "to build a more enriching federalism," which recognizes cultural and regional identities across the country.

The encounter between the two men, political allies in the fight against the regime of former Quebec Premier Maurice Duplessis in the 1950s, was the first since Levesque led the separatist Parti Quebecois to a stunning victory in the Quebec election.

Levesque said a more detailed discussion of Quebec's future would have been premature during the conference, but he said that "we are going toward a definite confrontation."

"We hope to have . . . a settlement of that tired question of what Quebec wants," the premier said.

Levesque said that in contrast to the talks where federal representatives were present, the discussion Sunday night between the premiers themselves was pleasant because "we didn't try to be devious."

It remains important for Quebec "to keep some contact with representative people throughout Canada," Levesque said.

Despite the frustrations posed by the conference, Levesque said his government was still committed to playing by "the rules of the game as best we can for the time being."

But within three or four years, "we'll be out of the system," he added, referring to his hope that Quebecers will opt for independence in a referendum.

The premiers did not react with surprise to Levesque's earlier prepared statement.

"There was nothing new in what Levesque said," commented Alberta Premier Peter Lougheed.

New Brunswick's Richard Hatfield termed it a "very partisan political statement," but added that "every premier has a right to say what he wants."

Speaking in French from a prepared text at the closed meeting, Levesque accused federal authorities of usurping the powers of the provinces during the last number of years by expanding into new fields with sources of tax revenue it seized for itself.

"On the basis of pretexts or precedents, Ottawa has moved into a position of claiming responsibilities or powers that had previously been acknowledged as belonging to it, for no other reason than the fact it is now spending money in those areas.

Participants indicated the exchange was calm and somewhat formal.

Levesque acknowledged that his opposiition to increased centralization by Ottawa was a continuation of the positions set by earlier Quebec premiers.

"But whatever some people hear or are led to believe, the mandate we received last Nov. 15 is not solely a man-

Page 2 — Four

TRUDEAU AND Levesque appear cordial in pre-conference handshake. Looking on is Claude Morin, Quebec inter-provincial governmental affairs minister.

Capital Region urged:

Help families with housing

By JIM HUME
Colonist Reporter

The Capital Region will be told this week to get more provincial money for low-income families seeking home ownership.

In a housing report commissioned by the region board and due to go before the board this week one of the major recommendations is that eligibility criteria for federal and provincial subsidies should be made consistent and that the monthly payment criteria established by the provincial government should be lowered from 30 to 25 per cent.

Under existing Assisted Home Ownership Programs, if monthly payments with the interest reduction loan exceed 25 per cent of the family income a subsidy of $750 a year is available from Canadian Mortgage and Housing Corp. If having qualified for those subsidies, monthly payments still exceed 30 per cent of the family income, there is an additional $750 a year subsidy from the provincial government.

The report, phase two of a Victoria metropolitan area housing study, states that a reduction of the provincial requirement from 30 to 25 per cent while only a minor change would "open up" the (AHOP) program to many more households.

Even with that shift in policy the report states that times are likely to continue to be difficult for low-income families unless the lending institutions with mortgage money change their attitudes towards low-cost housing and low - income applicants for mortgages.

"Unfortunately a number of factors have significantly prevented this from taking place," the report states. "First of all . . . policies established by lending institutions are shaped by previous institutional experience. If a lender has not granted many AHOP mortgages in the past, chances are that he will not do so now. In addition, since lending policies are determined by the national office, it is often most difficult for local branches to take such

Page 2 — Report

Region needs 31,000 units

To meet natural-growth housing needs over the next 10 years the Capital Region must produce 31,000 housing units — or 3,100 units a year.

And if the housing targets are to include replacement of 3,474 existing units judged to be in poor condition, then the target must be stepped up to 3,450 units a year for a total of 34,500 in the next decade.

The figures are contained in phase two of a housing survey being conducted for the region. The report is expected to go to the board this week.

The report leaves no doubt that the age groups being hit hardest by the present housing shortage include young couples under 25 and the elderly over 65, with single-parent family renters and single renters living alone close runnersup.

Most of those people also fall into the low income group.

"It is estimated that one-third of all Victoria Metropolitan area households earn below $7,000 a year," the report states. "One-third earn between $7,000 and $14,000 and one-third more than $14,000.

"Since renters have significantly lower incomes than owners, it was found that 59 per cent of all low-income households (the bottom third) were renters in the area."

The report adds that the majority of the 3,474 physically inadequate housing units in the area are inhabited by low income families.

To attempt to eliminate the problem over the next 10 years, the report recommends that 52 per cent of all units built should be of medium density multiple housing, 24 per cent should be single-family dwellings and 24 per cent should be in the form of high-density apartments."

"In light of the findings that a very large number of Victoria area households have serious affordability problems as a result of low incomes, senior governments should be encouraged to investigate methods by which the incomes of low income households may be supplemented," the report states.

Of the total units built over the next decade, 36 per cent should be geared to low income families, 32 per cent should be for moderate incomes and 32 per cent for the top third of the income range."

The report states that while serviced land does not exist in abundance, there is enough to accommodate potential growth plus thousands of acres which could be used for housing if zoned and serviced.

"There are 1,163 serviced acres available for housing at present. At the current land consumption rate of 400 acres a year that would last less than three years, based on better utilization, five years.

" There is an additional 2,062 acres of land in the same category — except not serviced. This could last five to nine years depending on land-use intensity.

"Finally there are also 22,229 acres of land in the region which could accommodate housing if zoned for that purpose and serviced."

Most of the serviced land — 59 per cent — lies in Saanich while 56 per cent of the unserviced land lies in the western region.

— AP

Fly whisk flypast

Kenyan President Jomo Kenyatta raises his fly whisk trademark in answer to flypast salute by U.S. Navy aircraft as part of Kenyan independence day celebrations. USS Guam and two other U.S. warships were in Kenya port of Mombasa as part of goodwill tour.

Police rush gunman

CALGARY (UPI) — Fast-moving police Monday arrested a man who held four women at gunpoint in a florist's shop for nearly 5½ hours.

According to a police spokesman, the unidentified man, described as being in his mid-20s, walked into the shop in a downtown shopping mall and pulled a .30-calibre rifle.

After herding the women into a back room, the gunman demanded to speak to a lawyer who had been involved in his divorce proceedings, the spokesman said.

Insp. Donald Nelson said the man apparently was distraught over marital problems.

Tax, spending powers split PM, premiers

● Provinces resisting Lalonde on health cost-sharing. Page 3

OTTAWA (CP) — Prime Minister Trudeau and the 10 provincial premiers were split Monday over sharing taxation and spending powers.

After seven hours' consultation behind closed doors, the leaders emerged to announce they had failed to end the deadlock but were continuing their efforts to reach accord at a private dinner Monday night and again in formal conference today.

While the main argument concerend proposed new arrangements for financing various health and social services, the long-term desire of the new separatist government of Quebec also figured in discussions — notably in a brief exchange of differences about the value of federalism between Prime Minister Trudeau and Premier Rene Levesque of Quebec.

Levesque said lack of agreement on financial matters proved federalism is a failure, but Trudeau insisted that federalism means diverse cultures may thrive together.

Premier Gerald Regan of Nova Scotia, the first of the leaders to emerge from the closed meeting, expressed caution about any eventual agreement on financial matters.

"The federal people have dug themselves in very strongly," he said.

"The prime minister has been rather unyielding," he added.

The provincial premiers, on the other hand, have maintained their united front in the face of federal proposals, Regan said.

At one stage during the afternoon session, the premiers met separately from Trudeau.

They discussed the latest federal proposals, which included some shift of ground on a few points but a firm refusl by the federal government to sweeten a proposal on transferring a small amount of taxing power in return for cancelling present revenue guarantee payments.

Premier William Davis of Ontario said that, "like all negotiations, there is a bit of give and take."

"I would hope we will achieve an agreement but I can't predict that," he said.

The Ontario premier added that something has to be decided about replacing existing tax and spending agreements, which expire in March.

"The decisions have to be made," said Davis. " I hope they will not have to be made unilaterally by the federal government."

Inside

Victoria couldn't stop demolitions —Page 6

Guards want RCMP pension —Page 7

Agnew pardon request rebuffed —Page 18

	Page
Background	5
Bridge	23
Classified	22-31
Comics	33
Crossword	24
Editorials	4
Entertainment	18
Family	17
Finance	7-9
Marine Calendar	7
Names in the News	18
Provincial Court	16
Sports	10-14

Set death date —U.S. court

SALT LAKE CITY (UPI) — The U.S. Supreme Court cleared the way Monday for the shooting by a Utah firing squad of Gary Gilmore, the condemned killer who wants to become the first person executed in the United States since 1967.

The court, on a 5-4 vote, lifted its stay of Gilmore's execution on grounds the admitted slayer had "made a knowing and intelligent waiver" of his federal rights to appeal his death sentence.

Gilmore, who tried unsuccessfully during the weekend to talk his mother into withdrawing her appeal to the nation's highest court so he could die, was on the 25th day of a hunger strike when the justices ruled.

Their decision returned the case to Utah's jurisdiction. Fourth District Judge J. Robert Bullock must set another execution date for Gilmore — his third.

Bullock indicated, when he set the second death date of Dec. 6, that he would prefer to let 30 days elapse between setting the date and the execution.

Another Utah Fourth District Court Judge, George Ballif, must also rule on a petition filed by Gilmore asking that his death sentence be set aside because it hadn't been carried out within a 60-day time limit in state law.

The Utah attorney-general's office was preparing an answer to the writ, contending stays granted by Utah Governor Calvin Rampton and the U.S. Supreme Court legally extended the 60-day limit.

Gilmore's lawyer insisted the request for a writ didn't represent a change of heart by the killer, who has repeatedly demanded immediate execution.

Before the court ruled, Gilmore had been described as angry and distraught about the delays.

Face of poverty wears freckles

She's the sort of kid you wouldn't notice among all the Christmas shoppers.

Not too big, sevenish, splash of freckles, pigtails and patched jeans.

But most days after school she walks downtown and stares at the store windows. Look around, you'll probably spot her or someone like her.

Ask her if she's done her Christmas shopping. She'll say no with the air of someone who doesn't like to be rushed into things. But she's made up a list — a new coat for mother and some mechanical whiz of a thing for little brother.

And as for her, well, the dream list stops there.

She'll tell you she doesn't really want anything but then goes on at a mile a minute talking about how neat

500 FUND

it would be to surprise her mother and brother with gifts on Christmas morning.

Certainly she's saved her pennies. But she's not stupid. Pennies don't buy presents no matter how much a little girl might pray in front of a store window.

The only thing that buys the presents, the pudding and the turkey are the dollars we all give each year to the Colonist 500 fund. Last year the need was great and the response was a record $44,000.

The need is greater still this year.

Donations may be brought into the Colonist office at 2621 Douglas Street, or may be mailed to this address, postal code V8W 2N4.

In addition, Avis Rent-a-Car offices at 638 Humboldt Street, and at the corner of Quadra and Pandora Streets will accept donations.

The 15 real estate offices accepting donations are Whyte and Gower Oak Bay Properties Ltd., 2227 Oak Bay Avenue; Charman Pacific Realty Ltd., 608 Broughton; Bayshore Realty Ltd., 1006 Fort; Homefinders, Wall and Redekop Realty Ltd., 577 Culduthel Road; Newstead Realty Ltd., 1637 Fort; D. F. Hanley Associates, 1557 McKenzie Ave.; Boorman Investment Co. Ltd., 1111 Government; The Royal Trust Company, 4082 Shelbourne; Victoria Realty Ltd., 3477 Saanich Road; Swinerton, Stewart Clark Ltd., 1318 Blanshard; P. R. Brown and Sons Ltd., 762 Fort; J. H. Whittome & Co., Ltd., 1111 Blanshard; National Trust Company, 3108 Shelbourne (Hillside Mall); Mayfair Realty Ltd., 3147 Douglas (Mayfair mall); and Sidney Realty, 2248 Beacon Avenue in Sidney.

ANDY CAPP

Report urges housing aid

From Page 1

policy initiatives even if they wanted to."

Lending institutions have much higher financial standards for would-be borrowers to meet.

"What this means in real terms is that anyone with either high debts and-or low income is unlikely to qualify for a mortgage," the report states. "Unfortunately, as most lenders surveyed pointed out, low income is usually associated with high personal debt, the result being that current lending policies, by their very nature, are biased toward high income applicants."

The report, prepared by Dale Bairstow, a housing and municipal affairs consultant, is mildly critical of private lenders when it comes to assessing family income.

"Ironically . . . lenders' policies in this area are inconsistent with those of senior governments. Under the federal AHOP program all family income is calculated to determine levels of subsidies yet, in almost every case (private) lenders calculated only 50 per cent of the wife's income. The result of this policy is that many households do not qualify for mortgages with many lending institutions, despite the fact that they do qualify under federal guidelines."

The report is also critical of the attitude of lending institutions toward "risk" investments.

"It was made very clear (that mortgage) lenders, by their nature, are not risk-takers," the report states, "This attitude of risk-aversion, perhaps more than any other factor, affects the number of low-income mortgage applications that have been approved."

The report goes on to state that while no systematic statistics are collected by lenders, many applicants are turned down by loan officers "because of lot of work was involved, information on the programs (like AHOP) was inadequate, or the lenders simply did not want to become involved."

Money lenders surveyed also stated that institutional constraints placed on mortgage money by the Federal Bank Act kept the supply of housing funds lower than it need be.

The bank act prevents chartered banks from lending more than 10 per cent of Canadian dollar deposits on conventional mortgages.

The report states that "this problem should be eased somewhat if and when the Bank Act is revised . . ." And it adds that more funds could be made available almost immediately if "Credit unions and other non - approved lenders" were permitted to enter the NHA mortgage field."

Among the recommendations to ease the situation are:

- A defining by CMHC and the province of the objectives of AHOP and ARP projects in quantitative terms by location, types of units required, income groups and a forwarding of that information to all mortgage lenders.
- A "suggestion" from CMHC, the province and the federal government to lenders telling them what portion of their mortgage portfolio should be allocated to these programs.
- Agreement between municipal, provincial and federal governments on a uniform set of housing standards.

Four years and out—Levesque

From Page 1

date to maintain this continuity."

Although the election was not a mandate for independence, the trend towards further change in Quebec's definition of itself and its relationship towards others "appears to be irreversible," the 54-year old premier said.

He called on other premiers and all Canadians to "understand the development of Quebec and the spirit in which we see the future of our relations taking shape," and to end the hostility which frequently results from misunderstanding.

". . . We propose not to destroy, but to adjust the political institutions to the dynamic reality of Quebec as well as to the true Canadian reality."

Trudeau replied briefly, also in a prepared text, that the challenge is "not the defence of all that has come before, of an immutable status quo."

"When I speak of Canada, I do not have in mind an identity which competes with that which a French Canadian and Quebecer, conscious of his or her own specific history and roots, holds dear," the prime minister said. Regional and linguistic identities have to be allowed their expression within the Canadian federation, he said.

"Unity, for us in Canada, cannot mean sameness."

Trudeau said the federal commitment to bilingualism was not an attempt to "fashion a new Canadian personality . . . but to make it possible for the different personalities we in Canada enjoy to communicate and live together in harmony and understanding."

Levesque had referred to bilingualism as one of a series of "artificial issues" with which Canadians continue to harass each other.

On the immediate issues before the conference, Levesque echoed the position taken by Quebec Finance Minister Jacques Parizeau at last week's finance minister's meeting.

Revenue guarantees provided to the provinces in 1972 resulted from tax reforms adopted on a permanent basis by the federal government. It was unacceptable that these guarantees end now, after five years, while the reforms continue.

Avoca
SOAP
With Oil of Avocado
is back!
by Bedforth of
Yorkshire, Eng.
3 LARGE bath-size bars $5
AT ALL
W. & J. WILSON
STORES

UNDER $3,000.00!!
New 1976 DATSUN B210 S
with full factory warranty
1400 c.c. Overhead valve engine, 4-speed standard transmission, 60 A/H Battery, 50 Amp Alternator, Power Assisted front disc brakes, Front stabilizer bar, Chrome bumpers, front bucket seats.
All this for $2,979.00
Plus freight and delivery
No down payment on approved credit
Bank Financing Available
McCALLUM MOTORS
1101 Yates St. 382-6122
Dealer Licence Number 00850A
12-10

Donations for 500 Fund

Brought foreward	$20,837.57
J. Campbell	20.00
Wishing well	5.00
C. H. Booth	5.00
Kathleen A. Davenport	5.00
Oak Bay chapter No. 400s	25.00
Anonymous	5.00
Loretta Hogarth	25.00
Mrs. D. Jamieson	50.00
D. A. Neale	5.00
From Missey and Sheba	50.00
Mrs. Glazebrook	10.00
F. T. Spencer	25.00
Mrs. Kambell	5.00
Mrs. R. M. Pearson	10.00
Anonymous	5.00
Stuart 5	8.00
Anonymous	5.00
Mr. and Mrs. G. H. Simpson	10.00
Charlie	10.00
Anonymous	5.00
Anonymous	5.00
Rene and Tony	5.00
Anonymous	1.00
E. Carlson	5.00
Anonymous	10.00
E. J. Dentith	15.00
Priory Hospital Staff	33.33
W.M.K.	41.00
Deena Garner	5.00
Anonymous	5.00
Anonymous	15.00
Miss A. M. Ede	2.00
A. E. Loveday	5.00
M. J. Hill	20.00
Mr. and Mrs. P. Blish	20.00
In memory of Banna, who made so many Christmases	5.00
Cristina and Sean	5.00
Hazael Mountain	5.00
Mrs. Coralie Lomas	10.00
T. Thompson	20.00
Anonymous	20.00
J.H.M.	10.00
Anonymous	20.00
Nooners Club	100.00
O.A.P.	3.00
In loving memory of June — Ken and Patti	20.00
Anonymous	5.00
Anonymous	10.00
With Gratitude	20.00
The Randles	5.00
S.O.S. Society	80.00
Anonymous	25.00
Penny Drive of 236 Pupils of David Cameron Elementary School	170.00
B. Fawcett	10.00
J. A. Gains	25.00
Anonymous	5.00
Anonymous	50.00
Division 6, Happy Valley School raised by a cupcake sale	34.45
Im memory of Margot	5.00
C.A.P.	25.00
Anonymous	10.00
Anonymous	5.00
Anonymous	10.00
Anonymous	20.00
T. A. Woolcock	20.00
Merry Christmas	50.00
F. Robinson	20.00
Elks Lodge	225.00
M Holm	10.00
C. Ramsay	10.00
Total	$22,350.35

Your Good Health

By G. C. THOSTESON, MD

Dear Dr. Thosteson: Our great aunt, who lives with us, has a severe case of emphysema. She does not realize she should cover her face when she has her spells of coughing.

I am concerned about our small children when she hovers over them and coughs. Am I too concerned about germs? — **Mrs. A.T.**

Emphysema is an emotional disorder of the lungs, not an infection, like tuberculosis, so you need not have concern that your children will "get" it.

However, the emphysema patient can harbor the same kinds of germs other folks can, so common-sense hygiene is always in order. Her coughing could spread any germs she might have.

If your aunt will not cooperate, instruct the children to step aside during her spells. There are, incidentally, drugs available to minimize the coughing spells.

Dear Dr. Thosteson: Can you give me some information regarding the intestinal operation that is used for obesity, and what the requirements are in order to be eligible? Are there any hospitals or clinics for helping obese people lose weight? — **M.S.**

The intestinal bypass operation is for extreme obesity and is more or less a last-resort procedure where obesity threatens health or life itself.

Extensive physical and psychiatric testing is done before surgery is recommended.

It's not as simple as saying, well, this person is so fat, if we snip off a bit of the digestive tract we can reduce food absorption and lose weight. When a portion of the intestines is removed the entire digestive picture is changed and problems can occur.

Most digestion doesn't occur in the stomach, but in the small intestines after partially digested food leaves the stomach. Removing a crucial segment of the small intestine can deprive the body of critical minerals, fluids, vitamins. Diarrhea or weakness can result. So it is a procedure not gone into lightly.

There are obesity clinics in most hospitals with outpatient facilites. In fact, going to one of these is recommended prior to resorting to surgery. Your physician can refer you to such a clinic or medical centre.

The Weather

Dec. 14, 1976

Sunny with cloudy periods. Winds light. Monday's precipitation 1.0 mm. Sunshine 5 hours twelve minutes. Recorded high and low at Victoria 10 and 2. Today's forecast high and low 10 and 5. Today's sunrise 7:58 sunset 4:19 moonrise 12:03 a.m. moonset 12:19 p.m. Wednesday outlook: Cloudy and mild with a few showers.

East coast of Vancouver Island — Cloudy with sunny periods. Winds light. Monday's precipitation 2.5 mm. Recorded high and low at Nanaimo 9 and —1. Forecast high and low 10 and 3. Wednesday outlook: Cloudy and mild with showers.

West coast of Vancouver Island — Cloudy with a few showers in the morning. Winds light. Forecast high and low at Tofino 9 and 4. Wednesday outlook: Overcast with periods of rain.

North coast — Cloudy with showers and rain late in the day. Windy at times. Highs 6 to 9. Wednesday outlook: Showers, mild.

READINGS

	Min.	Max.	Precip
St. John's	0	— 3	11.9
Halifax	5	1	12.2
Charlottetown	1	— 2	—
Montreal	— 1	—16	5.6
Ottawa	— 2	—20	—
Toronto	— 2	—14	.5
North Bay	— 4	—29	—
Thunder Bay	—14	—37	—
Kenora	—22	—31	—
Winnipeg	—21	—28	—
Brandon	—18	—22	—
Churchill	—30	—34	—
The Pas	—22	—22	—
Regina	— 9	—13	—
Saskatoon	—10	—12	—
Prince Albert	—14	—19	.3
N. Battleford	—12	—15	—
Swift Current	— 1	— 5	—
Medicine Hat	2	— 3	—
Lethbridge	8	— 1	—
Calgary	7	— 1	—
Edmonton	— 1	— 7	—
Cranbrook	— 2	— 9	—
Castlegar	2	— 5	—
Penticton	2	— 4	—
Revelstoke	1	— 2	—
Vancouver	8	5	1.3
Prince Rupert	8	6	31.5
Port Hardy	10	4	10.2
Tofino	10	3	11.2
Comox	9	3	2.8
Prince George	2	1	—
Williams Lake	1	— 2	—
Blue River	— 1	— 5	.8
Kamloops	3	1	—
Dawson City	—15	—25	.3
Whitehorse	— 3	—14	—
Fort Nelson	—18	—18	—
Fort St. John	3	— 2	—
Peace River	4	—10	1.3
Yellowknife	—24	—27	2.8
Univik	—29	—31	—
Seattle	11	6	—
Spokane	— 4	— 8	—
Portland	4	0	—
San Francisco	16	4	—
Los Angeles	25	10	—
Phoenix	23	10	—
Las Vegas	18	3	—
Chicago	1	—16	—
New York	7	1	—
Miami	28	22	—

TIDES AT VICTORIA
(Tides listed are Pacific Standard Time)

	Time H.M.	Ht. Ft.	Time H.M.	Ht. Ft.	Time H.M.	Ht. Ft.	Time H.M.	Ht. Ft.
13	00.30	3.2	08.30	8.8	13.45	6.6	18.30	6.3
14	01.05	4.0	09.00	9.1	16.15	5.5	20.05	5.9
15	01.45	4.9	09.20	9.3	17.05	4.4	23.10	5.9
16	01.40	5.9	09.50	9.6	17.30	3.3	23.55	6.4
17	05.00	7.0	10.30	9.8	18.15	2.2		
18	01.15	7.0	05.15	7.6	11.05	10.0	19.10	1.4

TIDES AT SOOKE

	H.M. Time	Ft. Ht.	H.M. Time	Ft. Ht.	H.M. Time	Ft. Ht.	H.M. Time	Ft. Ht.
13	00.00	3.8	07.30	8.7	13.20	6.9	17.05	7.7
14	00.30	4.4	08.05	8.9	14.40	6.1	18.50	7.0
15	01.05	5.0	08.35	9.3	15.55	5.0	20.55	6.5
16	01.40	5.6	09.05	9.7	16.50	3.9	23.10	6.6
17	02.15	6.2	09.40	10.2	17.50	2.9		
18	00.20	7.0	03.05	6.7	10.20	10.7	18.40	2.0

TIDES AT FULFORD HARBOUR

	Time H.M.	Ht. Ft.	Time H.M.	Ht. Ft.	Time H.M.	Ht. Ft.	Time H.M.	Ht. Ft.
13	02.10	3.8	10.00	11.4	17.10	6.5	21.00	7.2
14	03.00	5.0	10.30	11.4	17.50	5.4	23.15	7.3
15	03.50	6.2	11.00	11.5	18.35	4.3		
16	01.25	8.0	04.45	7.4	11.30	11.5	19.20	3.2
17	03.05	9.0	06.20	8.4	12.15	11.5	20.00	2.1
18	04.05	10.0	07.40	9.0	12.55	11.5	20.45	1.3

WE HAVE A BETTER WAY!
INSIDE FITTING
STORM WINDOWS
PHONE 384-4148 FOR FREE ESTIMATE
Granite Industries Ltd.
VICTORIA'S HOUSE OF ALUMINUM—516 WILLIAM ST.
10-21

ROTHMANS OF PALL MALL
WORLD FAMOUS SINCE 1890
The best tobacco money can buy
The reason why Rothmans King Size taste so good is simply the tobacco...

Rothmans cigarettes are sold today in over 160 countries, on more than 100 airlines and 150 shipping lines
Warning: Health and Welfare Canada advises that danger to health increases with amount smoked—avoid inhaling. • Tar 18 mg. Nic. 1.3 mg.
RKSF759 R
FHH759 R

Sport digest

Tiant widow dies at mate's wake

MILTON, Mass. (UPI) — The mother of star Boston Red Sox pitcher Luis Tiant, Isabel Tiant, died early Monday of an apparent heart attack a short time after attending a funeral home wake for her husband, Luis E. Tiant, who died Friday.

The pitcher's parents received special permission in 1975 from Fidel Castro to leave Cuba to visit their son in Boston. They had not seen him in 15 years. Upon arrival in America, they attended the dramatic 1975 world series and saw their son win two games.

Mrs. Tiant went to the funeral home in suburban Brookline Sunday night, where some 450 mourners — including a number of Red Sox players — attended the wake for her husband, a former pitcher himself.

A short time later, she was stricken and rushed by police to a hospital where she died soon after.

New deal suits Donohue

OTTAWA (CP) — Jack Donohue, who coached Canada's Olympic basketball team to a fourth-place finish in Montreal, has turned down a lucrative offer to coach an Italian basketball team.

Donohue says he was offered $45,000 tax free, a free house, a free car, and a horse for his equestrienne daughter.

"I just didn't want to leave here," he said Friday, during the official kick-off for a national fund-raising plan which the Canadian Basketball Association (CBA) hopes will raise $1 million for the development of basketball in Canada.

Donohue said he now is a full-time employee of O'Keefe, and will be on loan to the CBA to serve as national coach. Under previous arrangements, Donohue was employed by the CBA, with grants from the O'Keefe Sports Foundation helping to pay his salary.

Canadian skater tops

WEST BERLIN (AFP) — World speed-skating champion Sylvia Burka of Winnipeg and the men's sprint king, Johan Granath of Sweden won crucial races Sunday to emerge over-all champions at an international competition.

Burka won the women's 1000 metres after placing third in the 500 metres to nail down the combined title with 180.610 penalty points. Second place in the combined went to Ute Dix of East Germany with 181.385 penalty points.

Burka's time in the 1000 metres was one minute 31.98 seconds with Dix turning in a 1:32.92.

Granath took his 1000 metres with a time of 1:21.72 to capture the men's over-all title with 160.905 penalty points.

Burka was third in the over-all standings going into Sunday's races after placing third in Saturday's 500- and 1000-metre events.

City wrestler wins again

CLARK DAVIES of Victoria won a gold medal Sunday and helped Canada add the Greco-Roman wrestling championship to a free-style title won earlier and in which Davies was a gold medalist, in a three-nation tournament in San Salvador, Mexico. Mexico placed second and Panama third. **Mimi Marrello** of Vancouver was another member of the Canadian team . . . Goalkeeper **Doug Soetaert** and centre **Greg Holst** have been called up from New Haven of the American Hockey League to replace **John Davidson** and **Pete Stemkowski** who suffered knee injuries as **New York Rangers** topped Montreal Canadiens 5-2 on Sunday . . . Rookie goalkeeper **Mike Palmateer,** who suffered an eye injury in Toronto Maple Leafs' win over New York Rangers, is expected back in the Leafs' nets by the weekend . . . **Walt Michaels,** defensive co-ordinator with **New York Jets** for 11 years, will be the National Football League team's head coach, next season, Associated Press learned Monday. Twice passed over for the head coaching job, Michael's 46, will replace **Lou Holtz,** who resigned last week and will return to college coaching at the University of Arkansas . . . **Bill Walsh,** an offensive technician who has had great success with quarterbacks, has accepted the head coaching job at **Stanford University.** Walsh has been with San Diego Chargers of the NFL this season . . . **Dr. Renee Richards,** the controversial trans-sexual player from the U.S., swept both singles and doubles titles in a women's open tennis tournament at Lihue, Kauai. Dr. Richards smashed Kathy Kuykendall, 6-1, 6-4, in the singles final and teamed with **Betty Ann Stuart** for a 6-3, 6-2 win over **Susan Mehmedbasich** of the U.S. and **Mimmi Wakstedt** of Sweden. The two wins were worth $3,500 to Dr. Richards . . .

The Original Knight
SOLUNAR TABLES
When To Fish Or Hunt

According to the Solunar Tables calculated for this area, the best times for hunting and fishing for the next 48 hours will be as follows (Times shown are **Pacific Daylight** times):

A.M.		P.M.	
Minor	Major	Minor	Major
TODAY			
10:45	5:00	11:10	5:25
TOMORROW			
11:40	5:45	11:55	6:10

Major periods, lasting 1½ to 2 hours, dark type.
Minor periods, shorter duration, light type.

Girling and Therrien spark Gulls victory

Brad Girling and Perry Therrien scored three goals each Monday to pace Juan de Fuca King John Gulls to a 9-3 win over Kerry Park Islanders in a South Island Junior "B" Hockey League game at Juan de Fuca Arena.

Kevin Kellington (2) and Jeff Whitney-Griffith also scored for the fourth-place Gulls, who held period leads of 2-1 and 4-1.

Andy Nash, Tim Genereux and Ted Lameroux scored for the Islanders.

On the weekend, first-place Saanich Braves needed a late push to top the Islanders 6-3 at Mill Bay Arena and Esquimalt Legion trounced Lake Cowichan Bairds Trucking 8-2 at Lake Cowichan.

Brent Patterson led the Saanich attack with two goals and John Entzminger was top marksman for Esquimalt with three shorthanded goals.

	P	W	L	T	F	A	Pts
Saanich	21	18	3	0	206	61	36
Fuller Lake	20	14	2	4	147	58	32
Esquimalt	21	14	5	2	168	69	30
J. de Fuca	21	11	8	2	116	95	24
Oak Bay	20	8	10	2	97	107	18
Victoria	22	6	12	4	86	132	16
Lke Cowichan	21	3	14	4	79	177	10
Mill Bay	22	1	21	0	41	239	2

Next game: Tonight — Oak Bay vs. Saanich, 7:30, Pearkes Arena.

Kishkan blanks leaders

Steve Kishkan turned aside 30 shots Monday to help Western Homes Buckaroos to a 6-0 win over front-running Victoria Athletics in a South Island Big Six Hockey League game at Memorial Arena.

George Fuller and Dave Pettinger scored two goals each, for the Bucks, who narrowed the first-place margin to three points.

Rick Piechotta and Garth Cunningham were the other scorers.

Buckaroos opened the scoring with two goals in the second period and added four more in the final 20 minutes.

On the weekend, Chemainus Blues and Victoria Maple Leafs played to a 4-4 tie at Fuller Lake Arena.

	P	W	L	T	F	A	Pts
Athletics	20	12	5	3	109	81	27
Westrn Homes	21	11	8	2	111	92	24
Chemainus	18	8	6	4	82	83	20
Maple Leafs	19	8	8	3	107	116	19
Lke Cowichan	20	6	9	5	106	115	17
Juan de Fuca	21	4	14	3	94	179	11

Next game: Tonight — Lake Cowichan vs. Maple Leafs, 8:30, Esquimalt Sport Centre.

Additional sport
P. 10, 11, 14, 32

Feelings run high as state cancels bets

WILMINGTON (AP) — Bettors who laid out a record $96,000 to the Delaware lottery on the outcome of last weekend's National Football League games will get refunds beginning Wednesday, the lottery office said Monday.

But that won't pacify the bettors or the NFL. The only people who seem to be pleased with Delaware's closing up shop to avoid losing money were the illegal bookmakers.

Bets on Delaware's Touchdown II game were halted Saturday night. Peter M. Simmons, the lottery director, said newspaper stories quoting handicappers and bookies could unduly influence betting.

Delaware's lottery, the only one in the nation which offers state-run sports betting, has differences in the state's projected point spreads and the betting lines coming from Las Vegas. On some games the betting was very heavy on one team, rather than relatively equal on each, and the state stood to lose a lot.

The reaction to Simmons' shutdown of the lottery was swift and strong. Bettors and lottery agents said the state had welshed on its bets by cancelling the game after nearly all the week's bets had been placed.

One agent, Charles J. O'Connor, who sells tickets at his Wilmington drugstore, likened the action to a bookie who closes up shop when he's made too many bad bets.

"Only the state can't leave town," said O'Connor. "They just renege. This is a very bad policy. I think I'm going to stop buying tickets myself as a form of protest."

An NFL spokesman in New York, noting that the league has legal action pending against the lottery, said: "One of the points that bothered us greatly and one of the points we made (in court) was the fact that there was a forced association of the league with gambling. We certainly hope that the disappointed bettors do not associate this latest problem in any way with the National Football League."

And one anonymous bookmaker in Pennsylvania said of Delaware's action: "No book in his right mind would try to pull something like this. When you accept a slip from a player, it's like a contract. If you renege, you wind up with a bad name. That's what Delaware's going to end up with."

Simmons cancelled the game under a section of state law which, he said, empowers him to do so in the event the lottery is influenced by gambling elements. He said he won't know for certain the number and amounts of prizes that would have been paid out on the game until computer analysis of betting is done.

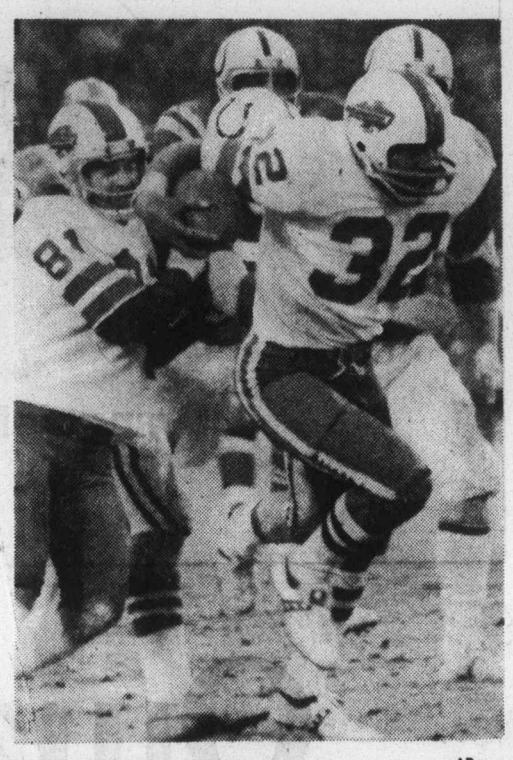

— AP

EVEN HIS MATES feel the impact at times, when O. J. Simpson (32) carries the ball. In action Sunday at Baltimore where Simpson wrapped up the NFL rushing title, Bob Chandler (81) of Buffalo appears to get an elbow on the head as the Bills' ace breaks through for a 44-yard touchdown run. Despite Simpson's effort, the host Colts stormed to a 58-20 decision.

Redskins gain playoffs at Cardinals' expense

SATURDAY — Washington Redskins at Minnesota Vikings; New England Patriots at Oakland Raiders.

SUNDAY — Pittsburgh Steelers Baltimore Colts; Los Angeles Rams at Dallas Cowboys.

★ ★ ★

That's the first-round playoff schedule in the National Football League this year, and it was decided Sunday when Washington Redskins won the eighth spot by defeating Dallas Cowboys, 27-14, in Dallas.

That made the Redskins the second team to make it after being counted out of the playoff picture because of early-season difficulties. The defending-champion Pittsburgh Steelers, who also finished with four defeats, made it Saturday with a ninth straight victory — 21-0 over Houston Oilers.

This year, however, the Steelers join Washington as the wild-card team and won't have the home-field advantage at any time during defence of the Super Bowl championship.

Oakland Raiders, whose 13-1 assures them of the home-field advantage as long as they are in the playoffs, open against New England Patriots, who are making their first playoff appearance.

The Patriots and Redskins replace Miami Dolphins and St. Louis Cardinals, and the other six playoff clubs this year are repeaters.

Ex-Cowboys had a big hand in the Redskins fine Sunday win. Jean Fugett got the game's first touchdown with an end-zone reception of a pass thrown by Billy Kilmer, who was arrested early Saturday morning and charged with drunken driving. Running-back Calvin Hill then helped make it safe with a 15-yard touchdown run and a crunching block which cleared John Riggins for a three-yard scoring run.

Washington's victory did in the Cardinals, who also finished 10-4 but lost because two of the defeats were inflicted by the Redskins. The Cards did what they could by coming from behind to edge the stubborn New York Giants 17-14.

Individual accomplishments Sunday were highlighted by the winning of another rushing title by O. J. Simpson.

Simpson, who started nine yards behind Walter Payton of Chicago Bears, made it handily although Baltimore Colts had the ball a lot in a 58-20 rout of Buffalo Bills and understandably keyed on Simpson.

But Simpson, who joined the Bills the day before the first schedule game, wasn't to be denied. He packed the ball 28 times for 171 yards, 44 of which came in a touchdown gallop. That gave him 1503 yards for the season and left him 113 yards ahead of Payton.

Payton, who has been bothered by an ankle injury much of the season, got only 49 yards and left the game in the third quarter. However, Simpson didn't play the fourth quarter, Buffalo-coach Jim Ringo explaining that "it wouldn't be too intelligent of me to leave that young fellow out there and take a cheap shot from someone."

Simpson, who could possibly become the leading career rusher in his league next season, plans to be back for a shot at Jim Brown's record. Only the second NFL runner to rush for more than 10,000 yards, Simpson's career total is now almost 10,600 yards and Brown's record of 12,312 career yards is just a bit more than 1700 yards away.

★ ★ ★

SUNDAY

St. Louis 17 NY Giants 14
Cincinnati 42 NY Jets 3
New England 31 Tampa Bay 14
Philadelphia 27 Seattle 10
Green Bay 24 Atlanta 20
Denver 28 Chicago 14
Baltimore 58 Buffalo 20
San Francisco 27 New Orleans 7
Kansas City 39 Cleveland 14
Oakland 24 San Diego 0
Washington 27 Dallas 14

1976

AMERICAN CONFERENCE

Eastern Division

	W	L	T	F	A	Pct
Baltimore	11	3	0	417	246	.786
p-New England	11	3	0	376	236	.786
Miami	6	8	0	263	264	.429
NY Jets	3	11	0	180	383	.214
Buffalo	2	12	0	245	363	.143

Central Division

	W	L	T	F	A	Pct
x Pittsburgh	10	4	0	342	138	.714
Cincinnati	10	4	0	335	210	.714
Cleveland	9	5	0	267	287	.643
Houston	5	9	0	222	273	.357

Western Division

	W	L	T	F	A	Pct
Oakland	13	1	0	350	237	.929
Denver	9	5	0	315	206	.643
San Diego	6	8	0	248	285	.429
Kansas City	5	9	0	290	376	.357
Tampa Bay	0	14	0	125	412	.000

NATIONAL CONFERENCE

Eastern Division

	W	L	T	F	A	Pct
Dallas	11	3	0	296	181	.786
p-Washington	10	4	0	291	217	.714
St. Louis	10	4	0	309	267	.714
Philadelphia	4	10	0	165	286	.286
NY Giants	3	11	0	170	250	.214

Central Division

	W	L	T	F	A	Pct
Minnesota	11	2	1	305	176	.821
Chicago	7	7	0	253	216	.500
Detroit	6	8	0	262	220	.429
Green Bay	5	9	0	218	299	.357

Western Division

	W	L	T	F	A	Pct
Los Angeles	10	3	1	351	190	.750
San Francisco	6	6	0	270	190	.571
New Orleans	4	10	0	253	346	.286
Atlanta	4	10	0	172	312	.286
Seattle	2	12	0	229	429	.143

x-division titlist p-wild card team

1975

AMERICAN CONFERENCE

Eastern Division

	W	L	T	F	A	Pct.
Baltimore	10	4	0	375	269	.714
Miami	10	4	0	357	222	.714
Buffalo	8	6	0	420	355	.571
New England	3	11	0	258	358	.214
New York Jets	3	11	0	258	433	.214

Central Division

	W	L	T	F	A	Pct.
Pittsburgh	12	2	0	373	162	.857
Cincinnati	11	3	0	340	246	.786
Houston	10	4	0	293	226	.714
Cleveland	3	11	0	218	372	.214

Western Division

	W	L	T	F	A	Pct.
Oakland	11	3	0	375	255	.786
Denver	6	8	0	254	307	.429
Kansas City	5	9	0	282	341	.357
San Diego	2	12	0	189	345	.143

NATIONAL CONFERENCE

Eastern Division

	W	L	T	F	A	Pct.
St. Louis	11	3	0	356	276	.786
Dallas	10	4	0	350	268	.714
Washington	8	6	0	325	276	.571
Philadelphia	4	10	0	224	302	.286
NY Giants	5	9	0	216	306	.357

Central Division

	W	L	T	F	A	Pct.
Minnesota	12	2	0	377	180	.857
Detroit	7	7	0	254	262	.500
Green Bay	4	10	0	226	285	.286
Chicago	4	10	0	191	379	.286

Western Division

	W	L	T	F	A	Pct.
Los Angeles	12	2	0	312	135	.857
San Francisco	5	9	0	255	286	.357
Atlanta	4	10	0	240	289	.286
New Orleans	2	12	0	165	360	.143

Lucas non-committal on rejoining Cougars

Chances are slim that high-scoring forward Danny Lucas will be rejoining Victoria Cougars of the Western Canada Hockey League — at least for this season.

That's the word from manager-coach Pat Ginnell, who talked to his former star Sunday at the international exhibition game between New Westminster Bruins and Moscow Selects in Vancouver.

"He was very non-committal about coming back here," Ginnell said Monday, "and said he was concentrating on exams and schoolwork at this time. We really didn't get much time to talk but I'm not very confident he'll be back."

Lucas, who plays for University of B.C. Thunderbirds on a Hockey Canada scholarship, was invited to play in the exhibition game by New Westminster-coach Ernie McLean, also interested in obtaining the services of the flashy winger.

Lucas, who scored 57 goals for the Cougars in the 1974-75 season, left the club at the Christmas break last year after objecting to some criticism by Ginnell on a post-radio show. He finished his high-school education at Oak Bay and accepted the scholarship to UBC last summer.

There were rumors he was considering returning here but as far as Ginnell is concerned, they're still rumors.

Cougars leave today on what Ginnell considers the most important road trip of the season for his team.

Deadlocked with Kamloops Chiefs for second place in the Western Division, Cougars play five games in seven nights, starting Wednesday against New Westminster Bruins, before breaking for Christmas.

Cougars trail the first-place Bruins by five points and have three games in hand on the Chiefs.

Following Wednesday's game, Cougars move on to Calgary for a Friday outing with the Centennials, then meet Medicine Hat Tigers on Saturday, Lethbridge Broncos on Sunday and the Chiefs on Dec. 21 before heading home.

Captain Curt Fraser, hobbled by an ankle injury for several games, is expected to start Wednesday and Mike Toal, out with a shoulder injury for nearly two weeks, is ready to play.

Only two players, Ron Trafford (broken hand) and John Gordon (ankle injury) will not see action on the road trip.

In Sunday play, Calgary edged Lethbridge 6-5; Saskatoon Blades dumped Winnipeg Monarchs 5-2; and Brandon Wheat Kings downed Regina Pats 3-1.

The Regina loss extended a Pats' winless skein to 26 games, equalling the league record set by Vancouver Nats (now Kamloops) in the 1972-73 season.

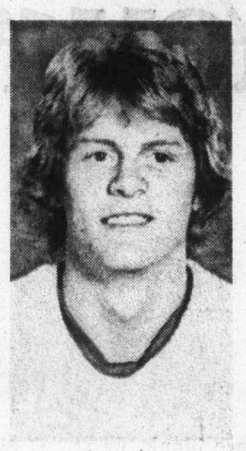

Dan Lucas

SUNDAY

BRANDON (3) — Dan Bonar 2, Dick Kerr; REGINA (1) — Gerry Minor. Attendance: 1,451.

CALGARY (6) — Glen Wylie 3, Scott Kolewaski 2, Randy Larson; LETHBRIDGE (5) — Steve Tambellini 2, Dave Hatheway, Mike Fynn, Mike Schneider. Attendance: 2,990.

SASKATOON (5) — Ken Federko 2, Bill McNaught, Brent Ashton, Mel Hewitt; WINNIPEG (2) — Tom Roulston 2. Attendance: 700.

★ ★ ★

EASTERN DIVISION

	P	W	L	T	F	A	Pts
Brandon	35	26	6	3	197	115	55
Saskatoon	31	16	13	2	147	135	34
Flin Flon	33	6	18	9	141	183	21
Regina	34	2	27	5	79	226	9

WESTERN DIVISION

	P	W	L	T	F	A	Pts
New West.	31	17	8	6	139	91	40
VICTORIA	31	16	12	3	141	115	35
Kamloops	34	14	13	7	148	140	35
Portland	29	14	14	2	143	127	30

CENTRAL DIVISION

	P	W	L	T	F	A	Pts
Lethbridge	30	15	9	6	159	130	36
Med. Hat	33	14	13	6	147	146	34
Calgary	35	12	17	6	157	181	30
Winnipeg	30	13	16	1	146	155	27

NEXT GAMES: Tonight — Lethbridge at Medicine Hat, Saskatoon at Winnipeg.

Sonic home streak snapped by Rockets

For a change, Tom Nissalke was on the winning side Sunday night in Seattle and for a change the SuperSonics were not.

Nissalke, dismissed several years ago when the Sonics were chronic losers, returned as coach of Houston Rockets, who registered a 96-92 victory Sunday, ending Seattle's 29-game home winning streak, seven short of the National Basketball Association record.

Moses Malone grabbed a key rebound and followed with a pair of free throws, clinching the win.

The Sonics scored six consecutive points at the start of the fourth period for a 78-72 lead. But with Seattle ahead 85-80, the Rockets ran off eight consecutive points and never trailed again.

Rudy Tomjanovich led Houston with 22 points and Calvin Murphy added 18, becoming the club's all-time leading scorer. Malone had 20 rebounds.

In other NBA games Sunday, Philadelphia '76ers outlasted Milwaukee Bucks 107-102, Los Angeles Lakers beat Denver Nuggets 112-83, Detroit Pistons downed Kansas City Kings 110-104 and Phoenix Suns burned Atlanta Hawks 106-91.

TOURNEY LIST AT 49

TOKYO (AP) — Forty-nine professional golf tournaments will be held in Japan next year with total prize money of $3.48 million.

ATLANTIC DIVISION

	W	L	Pct.	GBL
Philadelphia	15	9	.625	—
Boston	13	11	.542	2
NY Knicks	12	13	.480	3½
NY Nets	11	15	.423	5
Buffalo	10	16	.385	6

CENTRAL DIVISION

	W	L	Pct.	GBL
Houston	15	8	.652	—
Cleveland	16	9	.640	—
New Orleans	14	12	.538	2½
San Antonio	13	13	.500	3½
Washington	10	13	.425	5
Atlanta	10	17	.370	7

MIDWEST DIVISION

	W	L	Pct.	GBL
Denver	17	8	.680	—
Detroit	15	12	.556	3
Indiana	13	14	.481	5
Kansas City	12	14	.462	5½
Chicago	6	15	.286	9
Milwaukee	4	24	.143	14½

PACIFIC DIVISION

	W	L	Pct.	GBL
Portland	18	8	.692	—
Los Angeles	14	11	.560	3½
Golden State	13	11	.542	4
Seattle	15	13	.536	4
Phoenix	11	11	.500	5

Orr needs more rest

TORONTO (CP) — Another two weeks of rest were prescribed Monday for Bobby Orr's ailing left knee. Alan Eagleson, Orr's lawyer, said the star Black Hawks defenceman was examined by Dr. John Palmer.

"He found no further damage to the knee but it requires more rest," said Eagleson. "He won't skate for a couple of weeks and will try it again at the end of that time."

Orr has played in only 12 games with the National Hockey League Black Hawks because of recurring knee problems.

Czechs bow again

Oilers hang on, Jets need rally

Edmonton Oilers and Winnipeg Jets have taken different routes to victory over the touring Czechoslovak national team.

The Oilers jumped to an early lead and hung on for a 6-4 victory Monday while the Jets were forced to rally Sunday for a 6-5 win in the opening game of a six-game series against World Hockey Association teams.

Newcomer Bill Flett, a veteran National Hockey Leaguer obtained recently from Atlanta Flames, led the Oilers with two goals and others were scored by Randy Rota, Frank Beaton, Gavin Kirk and Rick Morris.

Oilers led 2-0 before the game was five minutes old and held period leads of 4-2 and 5-2.

On Sunday, the Czechs opened the scoring with four straight goals in the second period before the Jets got untracked.

Imports Anders Hedberg, Dan Labraaten, Mats Lindh and Thommie Bergman along with Kent Ruhnke and Peter Sullivan scored in the final 20 minutes for the Jets. Sullivan snapped a 5-5 tie with less than four minutes to play.

The Czechs, with eight members of the national team which competed in the Canada Cup on its roster, meet the Cowboys in Calgary on Wednesday.

CZECH. 4, EDMONTON 6.

First Period

1. Edmonton, Kirk 2:35.
2. Edmonton, Flett (Campbell, Salher) 4:31.
3. Czechoslovakia, Bauer (Kaberle) 12:14.
4. Czechoslovakia, Novak (Novy, Pospisil) 15:19.
5. Edmonton, Beaton (Russell, Hamilton) 17:59.
6. Edmonton, R. Morris (Patenaude, Campbell) 19:47.

Penalties—Beaton (Edm.) 8:40; Vins (CSSR) 19:15.

Second Period

7. Edmonton, Flett (Salher, Campbell) 15:28.

Penalty—Bauer (CSSR) 10:35.

Third Period

8. Edmonton, Rota (Nevin, Kirk) 2:06.
9. Czechoslovakia Pouzar (M. Stastny) 11:48.
10. Czechoslovakia, E. Novak (Novy, M. Stastny) 13:38.

Penalty—Patenaude (Edm) 5:01; Beaton (Edm) 12:46.

Shots on goal by:

Czechoslovakia	6	12	20	—38
Edmonton	10	5	5	—20

Goal—Krasa, Termer, Czechoslovakia; Broderick; Dryden, Edmonton.

Attendance—15,294.

SUNDAY

Czech. 5, Winnipeg 6

First period

No scoring.

Penalties — None.

Second Period

1. Czechoslovakia, Bauer (P. Stastny, Novy) 5:21.
2. Czechoslovakia, Novak (Novy, P. Stastny) 8:49.
3. Czechoslovakia, Pouzar (P. Stastney, M. Stastny) 9:31.
4. Czechoslovakia, Sykora (Velvoda) 10:42.

Penalties — Neliba (CSSR) 1:34, Ketola (W) 16:30.

Third period

5. Winnipeg, Hedberg (Nilsson, Miller) 4:01.
6. Winnipeg, Labraaten (Bergman, Lindstrom) 6:22.
7. Winnipeg, Bergman (Nilsson, Hedberg) 8:01.
8. Winnipeg, Ruhnke (Hull, Green) 11:47.
9. Winnipeg, Lindh (Lesuk) 13:46.
10. Czechoslovakia, Melc (Pouzar, P. Stastny) 15:41.
11. Winnipeg, Sullivan (Lindstrom, Labraaten) 16:02.

Penalties — Melc (CSSR) 1:53, Moffat (W) 7:22.

Shots on goal:

CSSR	12	9	10	—31
Winnipeg	6	4	10	—20

Goal — Dzurilla, Czechoslovakia; Daley, Winnipeg.

Attendance—10,023.

Selects rebound from Bruin loss

Moscow Selects, stunned by the bolstered New Westminster Bruins on Sunday, rebounded quickly to whip Portland Winter Hawks of the Western Canada Hockey League 7-2 in an exhibition game Monday in the Oregon city.

Winger Mark Lofthouse and defenceman Brad Maxwell, both picked up from the Bruins for the game, scored the Winter Hawks goals.

On Sunday, the Bruins scored twice late in the third period for a 3-1 victory before 9269 fans at the Pacific Coliseum in Vancouver.

After the teams battled through a scoreless first period, New Westminster opened the scoring despite playing a man short.

Defenceman Lorry Gloeckner of Victoria Cougars was serving a penalty when ace defenceman Barry Beck carried the puck deep into the Russian zone and bowled over the goalkeeper after taking a shot.

Ryan Walter of Kamloops Chiefs had no trouble batting the puck into an empty net.

Vladimir Deviatov equalized about two minutes later and Paul Mulvey of the Winter Hawks scored the winner at 12:23 of the third period. Lofthouse scored the insurance goal with only 33 seconds to play.

entertaining
CFAX 1070

The Daily Colonist.

Section 2 Tuesday, December 14, 1976 Page 15

LIKE SAVING MONEY? SEE THE "BUY OF THE WEEK" AT PETER POLLEN FORD

Shellfish beds being clogged

Fish feeding grounds damaged

Logging threat to Island estuaries—scientist

The logging industry has had an adverse impact on almost every estuary on Vancouver Island, a university of Victoria oceanographer said Saturday.

And although new log shipment and pollution control measures are an improvement, the damage done in the past may take another 40 or 50 years to disappear.

Dr. Derek Ellis bases his statement on the results of data collected on a voyage around Vancouver Island this past summer aboard the John Strickland, the university's research vessel.

The main damage to estuaries from the logging industry was caused by the "rain of bark and log fibres that smother shellfish beds," Ellis said.

In addition to the smothering effect, the wood particles slowly release acids and toxins that poison most sea life, and use up oxygen on the sea floor as they decompose. It can take as long as 50 years for the estuary to return to normal.

Other effects of the industry on estuaries come from logging in headwaters, which removes ground cover and makes estuaries subject to sudden flooding and siltation, and "heavy garbage" such as rusting equipment and old wharves which slowly break down and decay in the water.

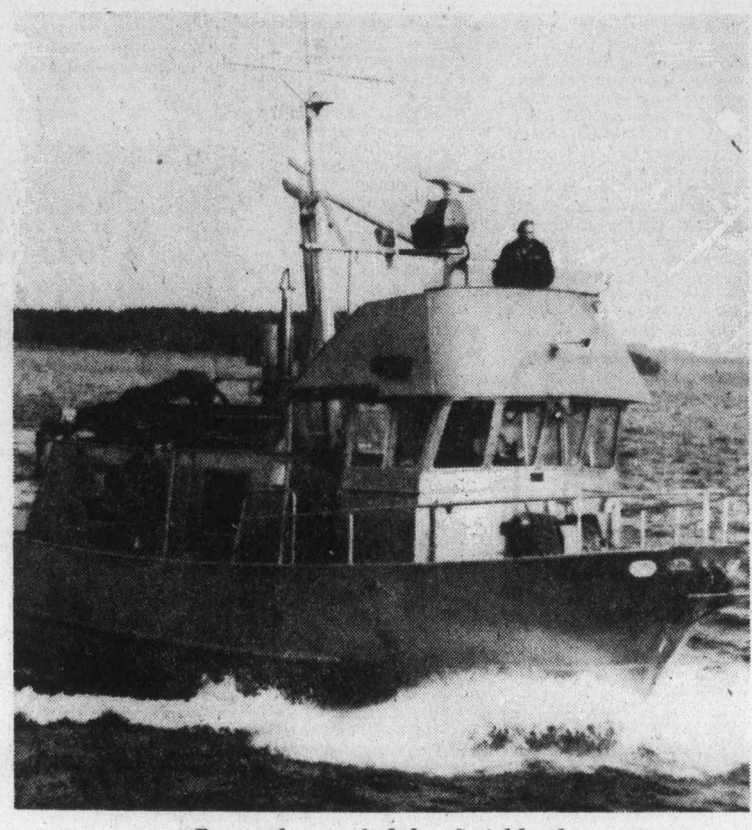

Research vessel John Strickland

Estuaries are the most important part of a coastline, biologically speaking, Ellis said. "They are rich feeding grounds for young salmon and groundfish, and assist salmon in adapting from fresh to salt water or vice-versa."

Ellis and an assistant measured the impact of the health of estuaries on the Island by dropping a special sampling bucket to the sea floor at five locations in each estuary they studied. Brought back to the lab, the samples are carefully screened, and the number of organisms of all species are recorded.

The data is fed into a computer which gives the population of any species in terms of its density per square meter and ranks the organisms in order of frequency from each sample.

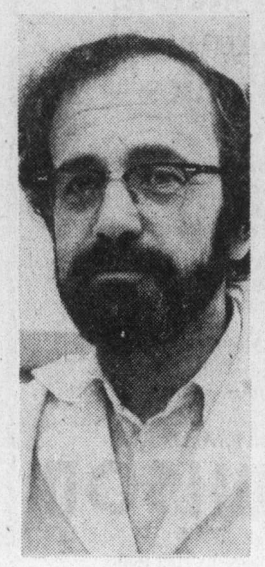

Ellis

The resulting tables show how much "fish food" is available in any estuary.

The surveys showed two estuaries in particular the Tsitika and the Moyeha estuaries, should be guarded from degradation, Ellis said. The Tsitika River watershed has not yet been logged; the Moyeha watershed is protected by Strathcona Park. His reasearch group has applied to have the Moyeha estuary designated an ecological reserve, as a result of its survey data.

Estuaries are also affected by pulp mills, almost all of which are located on or near an estuary. While stricter pollution control standards have ended frequent fish kills, pulp wastes still have an impact.

"We fried up some smelt we caught near the outfall at Crofton, which is one fo the cleaner mills on the Island. They tasted just like newsprint," Ellis said with a smile.

The logging industry has taken steps to reduce its impact on estuaries, Ellis noted. Shipping logs in bundles, dry-land sorting, and de-barking logs before booming have been introduced in the last five years. The question now is how to restore estuaries damaged before that time.

In addition to sampling estuaries, Ellis took samples from some of the deep inlets along the coastline, such as Kingcome Inlet. The results of that test showed that the deep-water portions of the inlets are relatively sterile, and contain few or no nutrients for fish.

Ellis attributes this to the fact that the water in the inlets tends to become stagnant, especially at deeper levels. But a sample taken from Johnstone Strait in deep water off Tsitka estuary showed remarkable richness, and Ellis intends to explore the strait more thoroughly next year.

"I'm going to be looking for groundfish like halibut and sole in that area. It could be that the straits are kept cleaner by the tides that move across them, and that they could support a fishery of some kind."

The biggest aid to his research is the John Strickland, UVic's new oceanographic research vessel, Ellis said. "Our voyage around the coast, poking into all the estuaries, would not have been possible without the Strickland. With its facilities and its bow thrusters, which keep it steady in strong tides, it is an excellent research tool."

Nanaimo shooting

Intruder wounded by alert husband

NANAIMO — A 20-year-old city man remains in satisfactory condition in hospital, suffering from a gunshot wound to the leg.

RCMP said Monday that the shooting occurred early Sunday morning.

Their account of the incident said that Mrs. Jill Scyrup of Jingle Pot Road awoke to find a man in a bedroom in the house. She screamed and attempted to stop the man who, by then, was fleeing with a jewelry box in hand.

The woman's husband, Harvey, awoke to his wife's screams and saw his wife assaulted and knocked down by the fleeing man.

After hollering several times at the man to stop, Scyrup is said to have grabbed his 12-gauge shotgun and leveled a shot at the intruder, striking him in the lower-left leg.

Police were called to the scene and said Monday that after following a trail of blood, Edward Bruce Bridden, 20, of Northfield Road, was arrested and placed in hospital under police guard.

Police also said the suspect is back in police custody, following his release on bail on Dec. 7 on a charge of breaching the terms of a probation order and for charges of breaking, entering and theft.

Police also have two youths back in police custody after they, too, were released earlier on recognizances on charges involving breaking and entering incidents.

Police said Monday that the two youths, aged 15 and 17, were taken into custody after being found inside the Nanaimo high school Sunday night.

They were also under investigation for a break-in earlier that evening at nearby John Barsby junior high school.

The two had also been released from custody about two weeks ago, pending further court appearances on a total of six charges of breaking and entering, involving, among others, incidents at the Nanaimo court house, Fiesta Lanes and the Nanaimo Boys and Girls Club.

Police have also begun an investigation here into the theft of nearly $3,000 worth of furniture from a mobile home dealership Sunday.

Police said the rear door of a storage shed at Regal Mobile Homes had been forced and a quantity of furniture and major appliances removed.

Police also said Monday that a 76-year-old man, Melena Adolph of 66 Prideaux Street, suffered leg, neck and head injuries Saturday when he was struck by a car.

Boy survives burial in sand

A 12-year-old Nanaimo boy was in satisfactory condition in Nanaimo hospital Monday with a broken leg and internal injuries after being buried up to his neck in more than 10 tons of sand.

Brent Dunbar and a friend went to play in sand-loading bins at a cement and construction company on Saturday. They intended to use one of the 10-foot-square 25-foot-deep bins as a slide.

Brent was apparently standing on top of the bin and told his friend to open a chute through which the sand empties. When it was opened, Brent was sucked into the sand.

The chute closed but the boy was stuck, surrounded by walls of sand about five feet above him. Fifteen workers spent about 90 minutes rescuing him.

Ladders were set over the top of the bin and a barrel was put over the boy's head so workers entering the bin would not cover him.

The workers then dug the sand out of the bin to free the young victim.

Meanwhile, there were more tragic occurrences on the weekend further north on the Island.

Two Courtenay women were killed Monday when their car went out of control while rounding a curve at Bowser on the Island Highway, hitting a half-ton truck.

Late Saturday, a 17-year-old Qualicum girl was killed when the car in which she was riding flipped over about 10 miles north of Nanaimo on the Island Highway.

Dead was Sharon Ruth Mikkelsen.

The other occupant of the car, Debra Fay Wilson, 19, was taken to Nanaimo hospital with serious injuries.

—John Langton photo

John Jones doing his thing

Cross-Canada trip

Citizenship caravan at Qualicum Beach

Colonist Correspondent

QUALICUM BEACH — The citizenship caravan has arrived on Vancouver Island from the secretary of state in Ottawa. John Jones, a citizenship examiner, has driven 12,000 miles across the length and breadth of Canada to promote Canadian citizenship among landed immigrants.

The converted mobile home's first stop on the Island was at the George Inn in Qualicum Beach where Jones attended a regional workshop. Dr. Robert Moore, high commissioner of the republic of Uganda, was one of the guest speakers and talked about intercultural communications.

Other subjects included friendship centres, the women's community education consultant project, and native people and the legal system.

Jones welcomed the rare opportunity to spend three nights in one place. He has been on the move constantly since June, when the pilot project started of bringing services of the secretary of state to the people. Jones is visiting predominantly those areas where there are no citizenship offices.

His schedule included Courtenay and Campbell River. On Monday, he was at the Safeway parking lot in Port Alberni; today, he will stop at Eaton's in Nanaimo; on Wednesday, at the Sidney recreation centre, and on Thursday at the Duncan mall.

At each stop, people can visit Jones in the citizenship caravan, which is very clearly marked, and learn about becoming Canadian citizens. Although one of the requirements is to have a knowledge of English or French, Jones has a videotape in many different languages, explaining the procedure.

He has driven 12,000 miles, interviewed 2,500 people and taken 800 applications for citizenship. He has travelled from Quebec to Prince Rupert to Point Pelee, which is the southernmost point in Canada, to Northern Ontario. Picture John Jones at the wheel of the citizenship caravan.

President explains:

'Guys wanted to cut shakes'

By CRAIG MEREDITH
Colonist Correspondent

COWICHAN BAY — An interesting sidelight was added to the controversial rezoning of a seven-acre site south of Doman Industries LTD's mill on Monday when it was learned that Island Shake and Shingle Ltd. was working on the property.

A nearby resident, Denis Hagar of Tzouhalem Road, said a bulldozer had pushed a road through Thursday to the property, which is up for rezoning at a public hearing on Wednesday.

Hagar added that he had seen a couple of individuals cutting rough cedar shakes from logs, which had been hauled on the property from the adjacent water-filled channel which services Doman's Recently-constructed sawmill.

At the public hearing this Wednesday, North Cowichan council will hear briefs from those who feel affected by the rezoning to rural restricted, which disallows forest-related uses.

The Colonist contacted the Lake Cowichan-based Island Shake and Shingle to determine whether work was underway on the previously-deserted property.

President Bert Rodenbush said a floathouse has been moved up to the site and shakes are being cut.

On Nov. 29, an application was made to the North Cowichan municipality to build a 64,500-foot building on the site, even though the applicants were informed that council wished to rezone it because it was against any further development on the estuary.

The company has also applied for a trades licence to haul out logs and cut shakes and shingles at the Cowichan Bay location, but it is being held up with the building permit until after the rezoning hearing.

When the Colonist asked the Island Shake and Shingle spokesman why men were working on the property, he just said: "The logs are there and a couple of guys wanted to make some money cutting shakes."

The Municipal Act states: "A lawful use of premises at the time of the adoption of a zoning bylaw, although such does not conform to the provisions, may be continued."

But the act also stipulates if such a non-conforming use is discontinued for a period of 30 days, any future use of the premises shall be in conformity with provisions of the new zoning bylaw.

Asked if Island Shake and Shingle was aware of this section of the Municipal Act, the company spokesman said only, "Yes."

North Cowichan Mayor Gerry Smith was informed of the work being done on the Cowichan Bay site and he said he would look into the matter.

By press time he had not called back with any new information.

More News of Island Page 19

Parksville Festival of Christmas biggest to date

By MILDRED KURTZ
Colonist Correspondent

PARKSVILLE — The fifth annual Festival of Christmas held under the auspices of the Anglican Parish of Parksville was the biggest to date with more innovative and artistic creations to be judged than in preceding years.

History was made in the fact that the senior grand aggregate trophy, the Riske Cup, was won by a junior competitor, 15-year-old Ann Zimmerman, who entered both adult and children's classes to chalk up the most over-all points in the festival.

The Lang Cup for most points in the junior classes was awarded jointly to Kathy Gillis and Jennifer Breuker, who tied for grand aggregate points.

For the second successive year the Ogilvie Cup for best group entry was won by Parksville Explorers.

The top door prize, a beautiful handmade quilt, was won by Mrs. M. Burge, Parksville, and the second prize of an Afghan went to Mrs. C. Penney, Comox, Mrs. Ada Stewart of Parksville won a turkey.

Draw prizes went to Tracy Hansen and Mrs. J. J. Cameron. A special prize was awarded to young Kenny Gillis for helping at the festival.

Prizes were presented by Rev. J. C. Davenport and Mrs. Davenport. The reverend highly commended everyone who contributed to the success of the festival and thanked the committee and assistants. Mrs. Doris Kuchenthal was general convener and Jim Scowen was in charge of hall decorations.

There were close to 90 entries in 27 classes and judges were James Dives, Margaret Lundine and Irene Warren.

First-prize winners in each class were as follows: Christmas tree, 30 inches, Dorothy Johnson; Christmas minitree, Elva Walker; door displays, Dorothy Johnson; Christmas festive table, Mrs. E. V. Hardy; mantlepiece display, Ada Softley; Christmas in a goblet, Elva Walker; Merry Christmas wreath, third only, Ann Zimmerman.

Entries in the religious theme were of such high calibre that three firsts were awared to Ada Softley, Very Millar, Paige Kuchenthal. Gifts of nature from driftwood were outstanding with unpolished to Lilly McKenzie and polished, Mabel Anderson.

Jack Frost's Magic, Mrs. K. Fiarservice; Christmas corsage, Margery Wood; hanging arrangement or mobile, Mrs. M. Fritzsche; wall hanging, Irene Riches; gift-wrapped package, Karen Turk; gingerbread or confectionery house, Andrea Willeke; homemade candle, Jean Sinclair; Christmas stocking, Karen Turk; foyer festivity, Irene Riches.

Children's classes, senior: Nativity Scene, Ann Zimmerman; Christmas novelty, junior: Kathy Gillis; tree decoration, any age child, Lisa Breuker; homemade candle, any age, Ann Zimmerman; group entry, Parksville Explorers; pre-school novelty, Jennifer Breuker.

A very successful bazaar was held in conjunction with the festival and combined proceeds far exceeded those of previous years.

Request for Agnew pardon rebuffed

WASHINGTON — The White House said Monday a lawyer called recently to talk about a pardon for former Vice President **Spiro T. Agnew** and was told to contact the justice department. Press secretary **Ron Nessen** said deputy White House counsel **Edward Schmults** spoke to the lawyer and "it was basically handled in a very routine way" by referring the inquiry to the justice department, normally responsible for such matters. Agnew resigned as vice president Oct. 10, 1973, and pleaded no contest to a charge of income tax evasion. His sentence of three years' probation expired last Oct. 10.

□

HOLLYWOOD — The fire which caused the death of actor **Jack Cassidy** probably was caused by a cigarette, firemen said Monday. The 49-year-old singer-dancer-actor's body, charred beyond recognition, was discovered by firefighters Sunday in his apartment overlooking Sunset Strip. A spokesman for Los Angeles fire department said the arson squad was investigating the blaze which did an estimated $100,000 damage to the 33-suite apartment which Cassidy owned. Some 100 tenants ran into the street. The fire, however, was restricted to Cassidy's apartment.

Cassidy
. . . burned to death

□

WASHINGTON — If losing the vice-presidency wasn't enough, Republican **Sen. Bob Dole** of Kansas received a letter from the **Army Recruiting Command** saying: "The army is about to announce a whole new concept of helping you to advance your education and this program can make a lifelong difference in your career." Dole, a disabled Second World War veteran, replied: "I will be in the U.S. Senate at least four more years and would therefore suggest you contact me again in mid-November, 1980."

□

LOS ANGELES — **Princess Fathia**, 45-year-old sister of Egypt's playboy-king **Farouk** who lost her royal title and later her riches when she came to this country to marry, has been shot to death by her estranged husband, police reported Sunday. The sister of the late Egyptian potentate was shot inside her West Los Angeles apartment shortly before noon Friday and her body found by one of her three children, **Rafik Ghali**. Her estranged husband, **Riad Ghali**, 56, shot himself in the head and was taken to UCLA Medical centre where he was reported in stable condition.

□

PALMA DE MALLORCA, Spain — Painter **Elmyr De Hory**, wanted in France on charges of faking works by **Amedeo Modigliani**, **Henri Matisse**, and other masters, died Saturday apparently from a heavy dose of barbiturates, according to a hospital on the island of Ibiza.

□

LONDON — **Lord Barnetson**, chairman of the British news Agency **Reuters**, the Commonwealth Press Union and the United Newspapers Group of Britain, vill become the chairman of the **Observer**, the newspaper announced.

□

NEW YORK — **Hughes Hinds**, 33, of Brooklyn, was arrested and charged with beating his common-law wife to death with a sewing machine during an argument. The woman was not immediately identified.

□

ST. PAUL, Minn. — A 25-year-old mother broke away from restraining firemen Monday and ran into her burning home where she died in a vain attempt to save her four young children in St. Paul's worst fire of the year. Dead are **Mrs. Russell Angus**, **Stacy Angus**, 6 months; and three children by a former marriage, **Therese Meyers**, 4; **Lee Ann Meyers**, 6; and **Timothy Meyers**, 3.

□

WASHINGTON — Brig. Gen. **John C. Bard**, a former Rhodes scholar and key aide to the Allied Commander in Europe, Monday was named the new commandant of cadets at West Point, the U.S. military academy rocked by cheating scandals.

NAMES in the NEWS

Chaos grips Belfast in IRA bomb blitz

BELFAST (Reuter) — Irish Republican Army guerrillas created chaos throughout Belfast Monday with a co-ordinated series of bomb attacks and bomb hoaxes which left at least one person dead.

Road and rail traffic between Northern Ireland and the Irish Republic was also disrupted by several explosions and the discovery of suspected bombs.

In one attack, on a brush factory in the city centre, a 23-year-old crippled clerk was shot and killed by gunmen who fled after planting bombs.

In another, the Lansdowne Hotel in northern Belfast was wrecked by two bombs which went off just minutes after its staff and guests were evacuated. An anonymous warning had been telephoned to the hotel.

IRA sources said the attacks were designed to disrupt the entire city.

Socialists win in Portugal

LISBON (AP) — The governing Socialists claimed victory Monday with most results in from nationwide local elections. But Communists got nearly 20 per cent of the vote and mounted fresh attacks on Premier Mario Soares' moderate policies.

"The Socialists are still the only party with national support and the only solution for the country," Soares told reporters.

U.S. may ease marijuana law

WASHINGTON (LAT) — The outgoing Ford administration Saturday eased its stand against removing criminal penalties for marijuana possession, saying for the first time the issue should be discussed. Robert L. DuPont, director of the National Institute on Drug Abuse, described the change as a "positive step" and said that it marked the first time that "any presidential-level document" had taken such a stance.

FELICE'S CATERING
Reserve NOW for your Christmas Parties and Catering Service ANYWHERE
For Information Ph. 382-3239
12-6

MEMORIAL ARENA
TUESDAY
TINY TOTS SKATING
1:30 to 3:00 p.m.
10-4

KING OF KINGS — A SPECIAL CHRISTMAS PRESENTATION OF HANDEL'S — LORD OF LORDS

messiah
CONDUCTED BY LASZLO GATI
WITH
THE VICTORIA SYMPHONY ORCHESTRA
MUSIC DIRECTOR LASZLO GATI
AND
THE VICTORIA CHORAL SOCIETY
CONDUCTOR BRUCE MORE
SUPERB SOLOISTS:
RUTH HUANG SUZUKI
CAROLYN MAIA
TATSUO HOSHINA
LEON LISHNER
SUNDAY, DECEMBER 19, 2:30 P.M.
MONDAY, DECEMBER 20, 8:00 P.M.
AT THE ROYAL THEATRE
TICKETS ARE NOW AVAILABLE AT THE McPHERSON BOX OFFICE AND THE HILLSIDE MALL
sponsored by
The Daily Colonist. 12-10 Victoria Times

TERRY-THOMAS
Spanish Fly
Mature
382-5922
TOWNE Cinema
Douglas & Humboldt
AT 7:00 and 9:00

HARPO'S
JAM
OPEN STAGE
EVERYONE WELCOME
15 Bastion Square
385-5333
CABARET

NEXT TUESDAY
2 SHOWS
6:00 and 8:30 p.m.
McPHERSON PLAYHOUSE
WORLD Adventure Tours
presents
SHAKESPEARE'S BRITAIN
Narrated in person by ERIC PAUEL
Visit the Thames and Tower Bridge, Hampton Court, Eaton & Oxford Colleges, Cornwall and rural England. See pagentry. Scotland's Highland Games and much, much more.
Res. $3.75, $3.25, $2.75
12-11 At Theatre

FONZIE'S PLACE
NOW OPEN 6 DAYS A WEEK
CLOSED MONDAYS
With Denny's Canned Music Co.
playing Victoria's finest old time Rock 'n Roll
Tues.-Sat. 8:30-1:00 A.M., Sun. 5:30-9:30 P.M.
FOR YOUR CHRISTMAS
OFFICE PARTY
TAKE ADVANTAGE OF OUR LADIES' SPECIAL
LADIES' SPECIAL — Tues. - Thurs.
New York Steak, choice of Lobster, King Crab, Prawns, Oysters or Scallops. Fresh Salad. Reg. Price 8.95
4.95
POOR BOY MENU Available After 8:00
HOT and COLD BUFFET
FRI.-SAT.-SUN. After 8:00
OPEN DAILY 4:30 - 1 A.M., SUNDAY TILL 10:00 P.M.
DINNER STARTS 5:00
658-8922
11-27
the Duke's
4558 CORDOVA BAY ROAD

THE MUST SEE FILM BEFORE RETIRING
LAST 2 DAYS
BEDTIME STORIES for GROWN-UPS
Ulrike Butz · Judith Fritsch
COLOR
THE MOST WANTED MAN...
PLUS Sexually Yours
RESTRICTED
fox cinema
Complete Shows at 7 and 8:15
Warning for both: comp. conc. with sex. B.C. Dir.

THE NEWEST, PINKEST PANTHER OF ALL!
PETER SELLERS in
THE PINK PANTHER STRIKES AGAIN
BLAKE EDWARDS'
starring HERBERT LOM with COLIN BLAKELY, LEONARD ROSSITER, LESLEY-ANNE DOWN
Animation by RICHARD WILLIAMS STUDIO
Music by HENRY MANCINI
Associate Producer TONY ADAMS
Come To Me Song by TOM JONES
Written by FRANK WALDMAN and BLAKE EDWARDS
Produced and Directed by BLAKE EDWARDS
Filmed in PANAVISION® COLOR by DeLuxe
U.A.C.-GEOFFREY
CORONET 836 Yates 383-6464
STARTS TOMORROW
United Artists
MATURE

Ice Capades
STILL HAS A LOT TO SHOW
STARRING WORLD CHAMPION KAREN MAGNUSSEN

PRESENTED BY THE CITY OF VICTORIA
STARTS TOMORROW 7:30 P.M.
VICTORIA MEMORIAL ARENA
PERFORMANCE TIMES
WEDNESDAY AND THURSDAY 7:30 P.M.
FRIDAY AND SATURDAY 8:00 P.M.
SATURDAY MATINEE 2:00 P.M.
SUNDAY MATINEES 2:00 P.M. AND 6:00 P.M.
ALL SEATS RESERVED 5.00-5.50-6.00
TICKETS ON SALE 9:30 a.m.-5:00 p.m.
TODAY THRU SAT. AT
ARENA, THE BAY, WOODWARDS, HILLSIDE MALL, EATONS
ON SUNDAY, TICKETS ON SALE AT ARENA ONLY 10:00 A.M. TILL SHOW TIME
The Bay and Simpsons-Sears Victoria customers may use their charge accounts.
SPECIAL CHILDREN'S PRICES
CHILDREN AND YOUTHS 16 YRS. AND UNDER 1.00 OFF REGULAR PRICES
TOMORROW 7:30 P.M.
SATURDAY MATINEE 2:00 P.M.
SUNDAY EVE. MATINEE 6:00 P.M.
12-14

You better get those kids the hell out of there!
MASSACRE AT CENTRAL HIGH
ODEON 1 700 YATES STREET 383-0513
ENDS TUES.
MON.-TUES. 7:15, 9:10
RESTRICTED

The Jaws of Death
ODEON 2 700 YATES STREET 383-0513
MATURE. Parents: scenes of shark attack may frighten children. — (R. W. McDonald, B.C. Director.)
DOORS 1:30
ENDS THURS.
DAILY 1:45, 3:35, 5:20, 7:15, 9:15

Eliza's Horoscope
THE MOVIE HIGH OF THE YEAR
GORDON SHEPPARD
ELIZABETH MOORMAN TOM LEE JONES LILA KEDROVA
"Masterpiece . . . ahead of its' time." —Les Wedman, Vancouver Sun
"I was swept away . . . it is rarity among films: a work of art." —John Haslet Cuff, Georgia Straight
ENDS MONDAY
HAIDA 800 YATES STREET 382-6278
MATURE—occasional nudity. (B.C. Dir.)
FRI., SAT. & SUN., 2:40, 4:50, 7:00, 9:15
MON. 7:00, 9:15

COUNTING HOUSE CINEMA 1 BROAD AT BROUGHTON 383-3434
Stanley Kubrick's
RESTRICTED
extreme brutality & rape (B.C. Director)
CLOCKWORK ORANGE
7:00 9:20

COUNTING HOUSE CINEMA 2 BROAD AT BROUGHTON 383-3434
ENDS THURS.
Goldie Hawn, George Segal
the DUCHESS & the DIRTWATER FOX
plus MOTHER, JUGS AND SPEED
MATURE. occasional coarse language. (B.C. Dir.)
one complete show 7:15
7:15 9:10

It's great to be back.

And now we're all happy. Due to Café Royal's popularity across Canada the demand exceeded the supply. So for a while, one of the world's greatest coffee liqueurs was unavailable. If you haven't already had the pleasure, now's the time to taste the very finest of Brazilian and Columbian coffees blended into a magnificent liqueur.

Café Royal LIQUEUR
25 fl oz 710 ml
28.6% alc./vol.
LA DISTILLERIE MEAGHER LIMITEE
MEAGHER'S DISTILLERY LIMITED
MONTREAL • TORONTO • VANCOUVER • CANADA

CHAR-BROILED TOP SIRLOIN STEAK
$2.55
Hotel Douglas
"A Full Facility Hotel"
1450 DOUGLAS STREET
ADJACENT TO CENTENNIAL SQUARE
11-29

CINEMA SHOWCASE
FAMOUS PLAYERS THEATRES
SAMUEL GOLDWYN presents Another of the ALL-TIME GREAT MOVIES
LAURENCE OLIVIER
MERLE OBERON · DAVID NIVEN
WUTHERING HEIGHTS
Golden Age $1.00
LIMITED ENGAGEMENT!
NIGHTLY AT 7:00, 9:00
ROYAL 805 Broughton 383-9711
NOTE: NO FILM SHOW SUNDAY AFTERNOON OR MONDAY!
POSITVELY ENDS FRIDAY!
WINNER OF 5 ACADEMY AWARDS!
NIGHTLY 6:50, 9:10
RESTRICTED
JACK NICHOLSON
ONE FLEW OVER THE CUCKOO'S NEST
OAK BAY 2184 Oak Bay Avenue 598-2213
Warning: Violence and coarse language; could be frightening for children. — R. W. McDonald, B.C. Director.
ENDS TUESDAY!
NIGHTLY AT 7:00, 9:00
MATURE. Warning: coarse and suggestive language.—R. W. McDonald, B.C. Director.
CORONET 836 Yates 383-6464
METRO-GOLDWYN-MAYER presents
REDD FOXX PEARL BAILEY
"NORMAN... IS THAT YOU?"
ENDS THURSDAY!
WEEKDAYS AT 7:15, 9:20
RESTRICTED
CAPITOL 805 Yates 384-6811
CARRIE
United Artists
Warning: Some frightening scenes. —R. W. McDonald, B.C. Director
TILLICUM DRIVE-IN Burnside at Tillicum 382-7531
CLOSED FOR THE SEASON. SEE YOU NEXT YEAR!

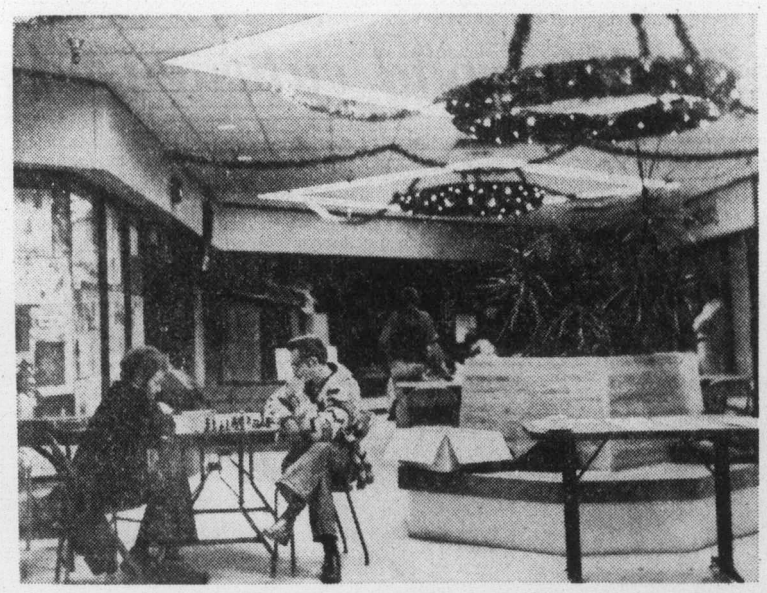

—Ray Kerr photo

Santa's move

What does Santa do when he comes to Vancouver Island? He stages a chess tournament, what else. This one took place at Victoria's James Bay Mall and included players from all over Vancouver Island and the Lower Mainland, playing amidst Christmas decorations and impressing Christmas shoppers.

Health department is talking turkey

The traditional Christmas turkey will soon be taking its place on the dinner table. Everyone enjoys a wholesome, roast turkey dinner, but few people are aware of the inherent dangers associated with the careless handling of the turkey and stuffing.

The B.C. health department cautions turkey lovers everywhere to observe the following practices when buying, cooking and storing turkeys this holiday season.

● Before you buy look for the "Canada Approved" or "Canada" health inspection certificate on the tag, bag, or label, it is an assurance that the turkey is safe and wholesome.

● Store FRESH TURKEY in the coldest part of the refrigerator, loosely covered with wax paper or aluminum foil, and cook within two to three days.

● Store FROZEN TURKEY in the freezer until time to thaw it for cooking. Frozen turkey can be kept frozen for up to six months.

● Store COOKED TURKEY either in the refrigerator where it may be kept for three to four days, or in the freezer where it may be kept for one to three months.

Frozen turkey should be thawed in the refrigerator, or in cold water. Be sure to leave the plastic wrapper on, no matter which method you use. The refrigerator is the best place for thawing as it keeps the meat cold until it is completely thawed and virtually eliminates the possibility of food spoilage organisms accumulating on the meat.

Consult a roasting timetable for the correct cooking time according to the weight of the turkey being cooked. Test the turkey with a meat thermometer which should be inserted in the middle of the stuffing. It will register 74C (165 F) when cooked.

If no thermometer is available, the turkey should be tested by moving the drumstick up and down. It should move easily in the hip socket and the drumstick should feel soft when pressed. caution: Never partly cook a turkey one day and continue cooking the next. The chances of food spoilage are greatly increased and food spoilage organisms can quickly accumulate on partially cooked food.

A turkey should never be stuffed the day before it is roasted. It takes too long to heat the centre of the chilled dressing in order to ensure that any food spoilage organisms are destroyed, and may result in overcooking of the meat.

One HOUR "MARTINIZING" CERTIFIES THE MOST IN DRY CLEANING
Fresh as a flower in just one hour
8 LOCATIONS TO SERVE YOU

PATEK PHILIPPE

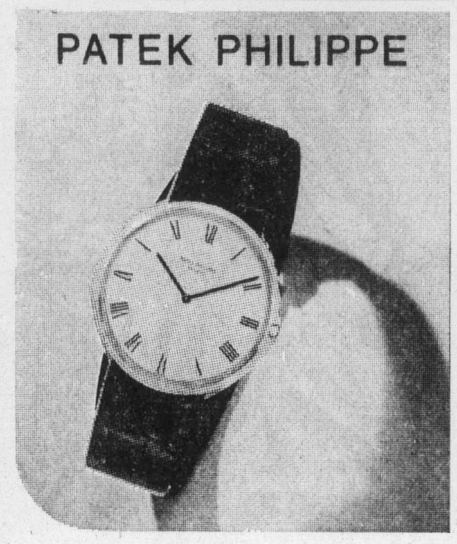

ONCE IN A LIFETIME

It is a philosophy, not money, that makes men choose a Patek Philippe.
Once in a lifetime.

exclusively at . . .
de Goutiere Jewellers Ltd.
2524 ESTEVAN AVENUE, VICTORIA, B.C. Telephone 592-3224
12-13

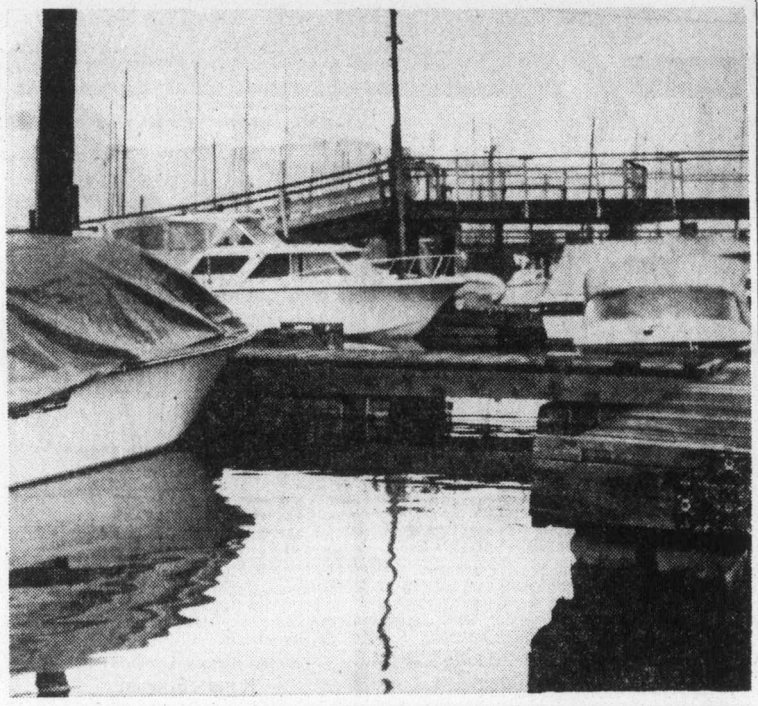

Seasonal downturn

Emptying wharves and covered-up fishing boats are mute evidence of winter to come, which has been slightly delayed by unusually clement weather this year. But Cowichan Valley fishermen have not been complaining, and although many have pulled up their boats in Cowichan Bay, others have left them in at various marinas, and often have been rewarded with exceptional catches of salmon, red snapper and ling cod. Bold Bluff up the Sansum Narrows continues to be the best bet.

Colonist Correspondent

Home is a better place to get better

It's true. And now you can arrange for professional, hospital-trained nursing personnel to care for you right in your own home. RN's, Nursing Aides, Homemakers, Orderlies, Home Companions. All screened and reference-checked.

Bring home the only part of the hospital you really need . . . professional care. From Medox.

MEDOX
Phone 388-7388 ANYTIME
12-13

Woolworth
DECEMBER 15 to DECEMBER 18
6" CARROT CAKES $1.39 each
MARBLE BAR CAKES $1.39 each
or 2 FOR 2.19
THIS WEEK'S Bakery Special
SPECIAL CAKES FOR ANY FESTIVE OCCASION·CALL
STORE HOURS 9 a.m. - 9 p.m. DAILY 'TIL CHRISTMAS
1200 DOUGLAS 388-4531
Just say charge it! CHARGEX master charge
Use These Cards in Woolworth Stores Across Canada
12-14

WINNING NUMBERS FOR THE 1ST DRAW OF LOTO CANADA, DECEMBER 5TH, 1976

SERIES A

1st complete number	3450805	wins	$1 million
tickets ending by	50805	win	$5,000
tickets ending by	0805	win	$500
tickets ending by	805	win	$100
2nd complete number	2640653	wins	$100,000
tickets ending by	40653	win	$5,000
tickets ending by	0653	win	$500
tickets ending by	653	win	$100
3rd complete number	2778271	wins	$100,000
tickets ending by	78271	win	$5,000
tickets ending by	8271	win	$500
tickets ending by	271	win	$100
4th complete number	1828691	wins	$1 million
tickets ending by	28691	win	$5,000
tickets ending by	8691	win	$500
tickets ending by	691	win	$100
5th complete number	2209675	wins	$100,000
tickets ending by	09675	win	$5,000
tickets ending by	9675	win	$500
tickets ending by	675	win	$100
6th complete number	3278867	wins	$100,000
tickets ending by	78867	win	$5,000
tickets ending by	8867	win	$500
tickets ending by	867	win	$100
7th complete number	2693336	wins	$1 million
tickets ending by	93336	win	$5,000
tickets ending by	3336	win	$500
tickets ending by	336	win	$100
8th complete number	2874716	wins	$100,000
tickets ending by	74716	win	$5,000
tickets ending by	4716	win	$500
tickets ending by	716	win	$100
9th complete number	2594556	wins	$100,000
tickets ending by	94556	win	$5,000
tickets ending by	4556	win	$500
tickets ending by	556	win	$100
10th complete number	1192109	wins	$¼ million
tickets ending by	92109	win	$5,000
tickets ending by	2109	win	$500
tickets ending by	109	win	$100
11th complete number	1122101	wins	$50,000
tickets ending by	22101	win	$5,000
tickets ending by	2101	win	$500
tickets ending by	101	win	$100
12th complete number	1711289	wins	$50,000
tickets ending by	11289	win	$5,000
tickets ending by	1289	win	$500
tickets ending by	289	win	$100
13th complete number	2257574	wins	$25,000
tickets ending by	57574	win	$5,000
tickets ending by	7574	win	$500
tickets ending by	574	win	$100

SERIES B

1st complete number	3450805	wins	$100,000
tickets ending by	50805	win	$5,000
tickets ending by	0805	win	$500
tickets ending by	805	win	$100
2nd complete number	2640653	wins	$1 million
tickets ending by	40653	win	$5,000
tickets ending by	0653	win	$500
tickets ending by	653	win	$100
3rd complete number	2778271	wins	$100,000
tickets ending by	78271	win	$5,000
tickets ending by	8271	win	$500
tickets ending by	271	win	$100
4th complete number	1828691	wins	$100,000
tickets ending by	28691	win	$5,000
tickets ending by	8691	win	$500
tickets ending by	691	win	$100
5th complete number	2209675	wins	$1 million
tickets ending by	09675	win	$5,000
tickets ending by	9675	win	$500
tickets ending by	675	win	$100
6th complete number	3278867	wins	$100,000
tickets ending by	78867	win	$5,000
tickets ending by	8867	win	$500
tickets ending by	867	win	$100
7th complete number	2693336	wins	$100,000
tickets ending by	93336	win	$5,000
tickets ending by	3336	win	$500
tickets ending by	336	win	$100
8th complete number	2874716	wins	$1 million
tickets ending by	74716	win	$5,000
tickets ending by	4716	win	$500
tickets ending by	716	win	$100
9th complete number	2594556	wins	$100,000
tickets ending by	94556	win	$5,000
tickets ending by	4556	win	$500
tickets ending by	556	win	$100
10th complete number	1192109	wins	$50,000
tickets ending by	92109	win	$5,000
tickets ending by	2109	win	$500
tickets ending by	109	win	$100
11th complete number	1122101	wins	$¼ million
tickets ending by	22101	win	$5,000
tickets ending by	2101	win	$500
tickets ending by	101	win	$100
12th complete number	1711289	wins	$50,000
tickets ending by	11289	win	$5,000
tickets ending by	1289	win	$500
tickets ending by	289	win	$100
13th complete number	2257574	wins	$25,000
tickets ending by	57574	win	$5,000
tickets ending by	7574	win	$500
tickets ending by	574	win	$100

SERIES C

1st complete number	3450805	wins	$100,000
tickets ending by	50805	win	$5,000
tickets ending by	0805	win	$500
tickets ending by	805	win	$100
2nd complete number	2640653	wins	$100,000
tickets ending by	40653	win	$5,000
tickets ending by	0653	win	$500
tickets ending by	653	win	$100
3rd complete number	2778271	wins	$1 million
tickets ending by	78271	win	$5,000
tickets ending by	8271	win	$500
tickets ending by	271	win	$100
4th complete number	1828691	wins	$100,000
tickets ending by	28691	win	$5,000
tickets ending by	8691	win	$500
tickets ending by	691	win	$100
5th complete number	2209675	wins	$100,000
tickets ending by	09675	win	$5,000
tickets ending by	9675	win	$500
tickets ending by	675	win	$100
6th complete number	3278867	wins	$1 million
tickets ending by	78867	win	$5,000
tickets ending by	8867	win	$500
tickets ending by	867	win	$100
7th complete number	2693336	wins	$100,000
tickets ending by	93336	win	$5,000
tickets ending by	3336	win	$500
tickets ending by	336	win	$100
8th complete number	2874716	wins	$100,000
tickets ending by	74716	win	$5,000
tickets ending by	4716	win	$500
tickets ending by	716	win	$100
9th complete number	2594556	wins	$1 million
tickets ending by	94556	win	$5,000
tickets ending by	4556	win	$500
tickets ending by	556	win	$100
10th complete number	1192109	wins	$50,000
tickets ending by	92109	win	$5,000
tickets ending by	2109	win	$500
tickets ending by	109	win	$100
11th complete number	1122101	wins	$50,000
tickets ending by	22101	win	$5,000
tickets ending by	2101	win	$500
tickets ending by	101	win	$100
12th complete number	1711289	wins	$¼ million
tickets ending by	11289	win	$5,000
tickets ending by	1289	win	$500
tickets ending by	289	win	$100
13th complete number	2257574	wins	$25,000
tickets ending by	57574	win	$5,000
tickets ending by	7574	win	$500
tickets ending by	574	win	$100

Special $100,000 prizes (one prize only for the exact series and number).

C 2369482 A 1581079 C 2761171
C 1272173 A 3017022 A 1683897
C 2062254 C 2579189 B 2104100
B 1457125 A 2465868 B 1298071
A 1803382

Special $1 Million prizes (one prize only for the exact series and number).

A 1207895
A 1573604
A 3263845

Tickets on sale now for the second draw with 12 $1Million grand prizes and up to 150,000 prizes, all drawn in one series.

Loto Canada

Sanford expects Socreds will cut WCB programs

Karen Sanford (NDP—Comox) said Monday she suspected Social Credit would cut programs and services to get the Workers' Compensation Board into financial shape.

Ms. Sanford, opposition labor critic, offered no reasons other than that the P. S. Ross report on the WCB contained 22 references to the importance of cost-cutting in its first 50 pages.

"It is clear that the government intends to initiate further cuts in services and programs and that the Ross report will be the justification for those cuts," she said.

She said that some programs — one in the hearing-loss program and one designed to upgrade pensions — had already been reduced or eliminated.

She said loss of morale among WCB employees was due "in large measure to the present minister's neglect of the board."

The Ross report states that the WCB went into a close to out-of-control economic spiral between 1972 and the present.

But the Comox MLA said it was indifference of the present minister (Labor Minister Allan Williams) which had permitted the board to "drift into chaos."

She claimed that five key staff members had quit in the past year as a result of poor morale within the organization.

'Nuisance' escaper gets extra 90 days

A 33-year-old Victoria man, described by county court Judge E. J. C. Stewart as a "thorough nuisance," was sentenced Monday to three months in jail for escaping from Wilkinson Road prison last dec. 16.

Crown counsel Peter Birkett said Larry Allan Preston was the second-last of 10 escapers in that breakout to be dealt with by the courts.

He said Preston and the others climbed out of a window after bars were forced apart. Preston was recaptured the next day in Victoria.

Birkett said Preston was in jail at that time awaiting trial for two counts of breaking and entering and theft, on which he was convicted this year and sentenced to two years less a day.

He said Preston's criminal record dates to 1961 involving breaking and entering, burglary in the U.S., breaking and entering with intent, breaking and entering and theft, possession of stolen property and possession of heroin.

Defence counsel Derek Brindle said the lengthy record was the result of drug addiction and noted that no crimes of violence were indicated. The thefts were to purchase drugs.

Stewart told Preston he had caused "a tremendous amount of trouble" to the courts for the last two or three years but "fortunately" there was no violence.

"You're a nuisance to all concerned," he said, adding that "I'm not here to punish you for being a nuisance."

Stewart said he was required to "make an appropriate sentence for what you have acknowledged" by the guilty plea which, he added, Preston "might have acknowledged at an earlier date."

He said Preston "hadn't a hope of remaining at large" because he was so well-known to police.

He said the three-month sentence would be consecutive to time Preston is serving for breaking and entering and theft.

In another sentencing, Gary Allan Smith, 19, changed his plea to guilty and was sentenced to one month consecutive to time being served for escaping from Jordan River prison camp March 30.

City over-housing hinted

Is Greater Victoria short of housing units — or just overhoused?

Figures produced in a housing report due to go to the Capital Region District soon indicate the latter, although the author of the report cautions against premature judgment.

But if statistics don't lie, there are 29,592 single or two-person households in the area but only 15,415 bachelor or one-bedroom housing units.

That means, the report states, that 14,000 households must seek what accommodation is available — namely two-or three-bedroom units, while families with two or three children can't find the accommodation they need.

"Governments are becoming increasingly aware that this match is not quite right, particularly in the Victoria metropolitan area.

"For example, current estimates show that 59 per cent of the housing stock in the area consists of single-family dwellings, 36 per cent of apartments and only five per cent of units in the multiple housing, such as duplex, semi-detached or row housing category."

In another report due to go before Capital Region Board it is predicted that mortgage money lenders in Greater Victoria are tightening up in their attitudes toward strata title condominium apartments.

The report states that "some lenders stated that they would no longer approve strata title condominium apartments in the future. This recent policy reflects the attitudes of lenders, that is that the condominium form of housing is still considered unacceptable in many circles — and the fact that other lenders in Canada had been badly burned as a result of overproduction of this form of housing."

Grand Duke.
One of the world's 3 great vodkas.

We challenged two world famous vodkas with our Grand Duke. The judges were panels of taste testers, people like you who enjoy good vodka.

They tasted and told us: "Grand Duke's as smooth and light as the world's best."

Enjoy the best.

OPEN TONIGHT 'til 9:30 p.m.

The Best Of The Irish Rovers (2 LP Set) The Irish Rovers
Records—6.99 8-Track/Cass.—7.99

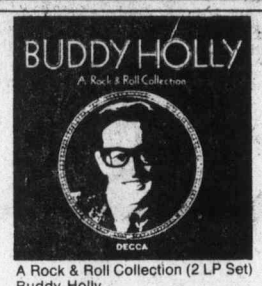

A Rock & Roll Collection (2 LP Set) Buddy Holly
Records—6.99 8-Track/Cass.—7.99

Give Someone A Gift Of Music This Christmas

the Bay

An excellent collection of top name artists . . . great hit albums . . . all specially priced for Christmas giving

The Best Of Bing Crosby (2 LP Set) Bing Crosby
Records—6.99 8-Track/Cass.—7.99

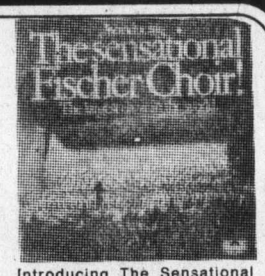

Introducing The Sensational Fischer Choir, The Fischer Choir
Records—5.99 8-Track/Cass.—6.99

Christmas Dancing With James Last, James Last
Records—5.99 8-Track/Cass.—6.99

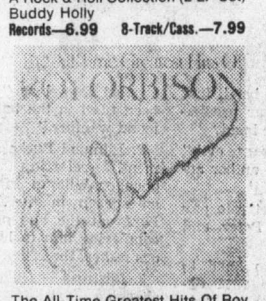

The All-Time Greatest Hits Of Roy Orbison (2 LP Set), Roy Orbison
Records—6.99 8-Track/Cass.—7.99

The All-Time Greatest Hits Of Bobby Vinton (2 LP Set), Bobby Vinton
Records—6.99 8-Track/Cass.—7.99

Silk Degrees Boz Scaggs
Records—4.99 8-Track/Cass.—6.99

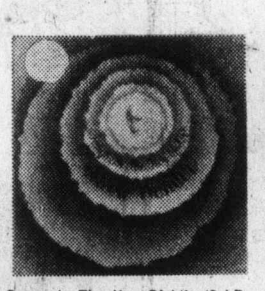
Songs In The Key Of Life (2 LP Set), Stevie Wonder
Records—9.99 8-Track/Cass.—12.99

The Greatest Hits Of The 101 Strings, The 101 Strings.
Records—2.99 8-Track—2.99

Four Seasons Of Love Donna Summer
Records—4.99 8-Track/Cass.—5.99

Song Of Joy The Captain And Tennille
Records—3.99 8-Track/Cass.—6.99

Play 'N' The Game Nazareth
Records—4.99 8-Track/Cass.—6.99

Love Will Keep Us Together, The Captain And Tennille
Records—3.99 8-Track/Cass.—5.99

Wings At The Speed Of Sound, Paul McCartney
Records—3.99 8-Track/Cass.—6.99

Rock & Roll Music (2 LP Set), The Beatles
Records—6.99 8-Track/Cass.—10.99

Endless Summer The Beach Boys
Records—5.99 8-Track/Cass.—6.99

Wings Over America (3 LP Set) Paul McCartney
Record—9.99 8-Track/Cass.—11.99

Fly Like An Eagle Steve Miller
Records—4.99 8-Track/Cass.—6.99

Baptism Ann Mortifee
Records—4.99 8-Track/Cass.—6.99

Band On The Run Paul McCartney
Records—4.99 8-Track/Cass.—6.99

Venus & Mars Paul McCartney
Records—3.99 8-Track/Cass.—6.99

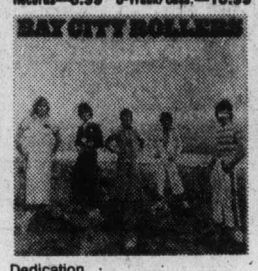

Dedication Bay City Rollers
Records—3.99 8-Track/Cass.—6.99

A New World Record The Electric Light Orchestra
Records—4.99 8-Track/Cass.—6.99

Natalie Natalie Cole
Records—4.99 8-Track/Cass.—6.99

Records, Main Floor

Hudson's Bay Company

Final
CLASSIFIED 386-2121
TELEPHONE 383-4111

The Daily Colonist.

Vancouver Island's leading newspaper since 1858

Sunny, high 10
Weather Details On Page 2

No. 3 — 119th Year | VICTORIA, BRITISH COLUMBIA, TUESDAY, DECEMBER 14, 1976 | 15c Daily, 30c Sunday

Levesque scorns Trudeau

OTTAWA (CP) — Quebec Premier Rene Levesque scorned a suggestion Monday by Prime Minister Trudeau that a different Quebec can remain in "a more enriching federalism."

The separatist premier, attending his first federal-provincial conference since his election Nov. 15, told a press conference that Trudeau's expression of faith in federalism contains "new elements of vocabulary" but is otherwise the same old theme of Canadian Confederation.

In truth, Levesque insisted, Quebec and Canada are "like two trains on parallel tracks that will never meet."

In the conference earlier, Levesque told Trudeau and the nine other provincial leaders that the only way to end a perpetual state of confrontation is to establish a new relationship between an independent Quebec and the rest of Canada.

Prime Minister Trudeau countered with a challenge to the provincial premiers "to build a more enriching federalism," which recognizes cultural and regional identities across the country.

The encounter between the two men, political allies in the fight against the regime of former Quebec Premier Maurice Duplessis in the 1950s, was the first since Levesque led the separatist Parti Quebecois to a stunning victory in the Quebec election.

Levesque said a more detailed discussion of Quebec's future would have been premature during the conference, but he said that "we are going toward a definite confrontation."

"We hope to have . . . a settlement of that tired question of what Quebec wants," the premier said.

Levesque said that in contrast to the talks where federal representatives were present, the discussion Sunday night between the premiers themselves was pleasant because "we didn't try to be devious."

It remains important for Quebec "to keep some contact with representative people throughout Canada," Levesque said.

Despite the frustrations posed by the conference, Levesque said his government was still committed to playing by "the rules of the game as best we can for the time being."

But within three or four years, "we'll be out of the system," he added, referring to his hope that Quebecers will opt for independence in a referendum.

The premiers did not react with surprise to Levesque's earlier prepared statement.

"There was nothing new in what Levesque said," commented Alberta Premier Peter Lougheed.

New Brunswick's Richard Hatfield termed it a "very partisan political statement," but added that "every premier has a right to say what he wants."

Speaking in French from a prepared text at the closed meeting, Levesque accused federal authorities of usurping the powers of the provinces during the last number of years by expanding into new fields with sources of tax revenue it seized for itself.

"On the basis of pretexts or precedents, Ottawa has moved into a position of claiming responsibilities or powers that had previously been acknowledged as belonging to it, for no other reason than the fact it is now spending money in those areas.

Participants indicated the exchange was calm and somewhat formal.

Levesque acknowledged that his opposition to increased centralization by Ottawa was a continuation of the positions set by earlier Quebec premiers.

"But whatever some people hear or are led to believe, the mandate we received last Nov. 15 is not solely a man-

Page 2 — Four

—CP

TRUDEAU AND Levesque appear cordial in pre-conference handshake. Looking on is Claude Morin, Quebec inter-provincial governmental affairs minister.

Capital Region urged:

Help families with housing

By JIM HUME
Colonist Reporter

The Capital Region will be told this week to get more provincial money for low-income families seeking home ownership.

In a housing report commissioned by the region board and due to go before the board this week one of the major recommendations is that eligibility criteria for federal and provincial subsidies should be made consistent and that the monthly payment criteria established by the provincial government should be lowered from 30 to 25 per cent.

● Report indicates many people in Victoria region are over-housed. Page 34

Under existing Assisted Home Ownership Programs, if monthly payments with the interest reduction loan exceed 25 per cent of the family income a subsidy of $750 a year is available from Canadian Mortgage and Housing Corp. If having qualified for those subsidies, monthly payments still exceed 30 per cent of the family income, there is an additional $750 a year subsidy from the provincial government.

The report, phase two of a Victoria metropolitan area housing study, states that a reduction of the provincial requirement from 30 to 25 per cent while only a minor change would "open up" the (AHOP) program to many more households.

Even with that shift in policy the report states that times are likely to continue to be difficult for low-income families unless the lending institutions with mortgage money change their attitudes towards low-cost housing and low - income applicants for mortgages.

"Unfortunately a number of factors have significantly prevented this from taking place," the report states. "First of all . . . policies established by lending institutions are shaped by previous institutional experience. If a lender has not granted many AHOP mortgages in the past, chances are that he will not do so now. In addition, since lending policies are determined by the national office, it is often most difficult for local branches to take such

Page 2 — Report

Region needs 31,000 units

To meet natural-growth housing needs over the next 10 years the Capital Region must produce 31,000 housing units — or 3,100 units a year.

And if the housing targets are to include replacement of 3,474 existing units judged to be in poor condition, then the target must be stepped up to 3,450 units a year for a total of 34,500 in the next decade.

The figures are contained in phase two of a housing survey being conducted for the region. The report is expected to go to the board this week.

The report leaves no doubt that the age groups being hit hardest by the present housing shortage include young couples under 25 and the elderly over 65, with single-parent family renters and single renters living alone close runnersup.

Most of those people also fall into the low income group.

"It is estimated that one-third of all Victoria Metropolitan area households earn below $7,000 a year," the report states. "One-third earn between $7,000 and $14,000 and one-third more than $14,000.

"Since renters have significantly lower incomes than owners, it was found that 59 per cent of all low-income households (the bottom third) were renters in the area."

To attempt to eliminate the problem over the next 10 years, the report recommends that 52 per cent of all units built should be of medium density multiple housing, 24 per cent should be single-family dwellings and 24 per cent should be in the form of high-density apartments."

"In light of the findings that a very large number of Victoria area households have serious affordability problems as a result of low incomes, senior governments should be encouraged to investigate methods by which the incomes of low income households may be supplemented," the report states.

Of the total units built over the next decade, 36 per cent should be geared to low income families, 32 per cent should be for moderate incomes and 32 per cent for the top third of the income range."

The report states that while serviced land does not exist in abundance, there is enough to accommodate potential growth plus thousands of acres which could be used for housing if zoned and serviced.

"There are 1,163 serviced acres available for housing at present. At the current land consumption rate of 400 acres a year that would last less than three years, based on better utilization, five years.

"There is an additional 2,062 acres of land in the same category — except not serviced. This could last five to nine years depending on land-use intensity.

"Finally there are also 22,229 acres of land in the region which could accommodate housing if zoned for that purpose and serviced."

Most of the serviced land — 59 per cent — lies in Saanich while 56 per cent of the unserviced land lies in the western region.

— AP

Fly whisk flypast

Kenyan President Jomo Kenyatta raises his fly whisk trademark in answer to flypast salute by U.S. military aircraft as part of Kenyan independence day celebrations. USS Guam and two other U.S. warships were in Kenya port of Mombasa as part of goodwill tour.

Police rush gunman

CALGARY (UPI) — Fast-moving police Monday arrested a man who held four women at gunpoint in a florist's shop for nearly 5½ hours.

According to a police spokesman, the unidentified man, described as being in his mid-20s, walked into the shop in a downtown shopping mall and pulled a .30-calibre rifle.

After herding the women into a back room, the gunman demanded to speak to a lawyer who had been involved in his divorce proceedings, the spokesman said.

Insp. Donald Nelson said the man apparently was distraught over marital problems.

Tax, spending powers split PM, premiers

● Provinces resisting Lalonde on health cost-sharing. Page 3

OTTAWA (CP) — Prime Minister Trudeau and the 10 provincial premiers were split Monday over sharing taxation and spending powers.

After seven hours' consultation behind closed doors, the leaders emerged to announce they had failed to end the deadlock but were continuing their efforts to reach accord at a private dinner Monday night and again in formal conference today.

While the main argument concerend proposed new arrangements for financing various health and social services, the long-term desire of the new separatist government of Quebec also figured in discussions — notably in a brief exchange of differences about the value of federalism between Prime Minister Trudeau and Premier Rene Levesque of Quebec.

Levesque said lack of agreement on financial matters proved federalism is a failure, but Trudeau insisted that federalism means diverse cultures may thrive together.

Premier Gerald Regan of Nova Scotia, the first of the leaders to emerge from the closed meeting, expressed caution about any eventual agreement on financial matters.

"The federal people have dug themselves in very strongly," he said.

"The prime minister has been rather unyielding," he added.

The provincial premiers, on the other hand, have maintained their united front in the face of federal proposals, Regan said.

At one stage during the afternoon session, the premiers met separately from Trudeau.

They discussed the latest federal proposals, which included some shift of ground on a few points but a firm refusal by the federal government to sweeten a proposal on transferring a small amount of taxing power in return for cancelling present revenue guarantee payments.

Premier William Davis of Ontario said that, "like all negotiations, there is a bit of give and take."

"I would hope we will achieve an agreement but I can't predict that," he said.

The Ontario premier added that something has to be decided about replacing existing tax and spending agreements, which expire in March.

"The decisions have to be made," said Davis. " I hope they will not have to be made unilaterally by the federal government."

Inside

Victoria couldn't stop demolitions —Page 6

Guards want RCMP pension —Page 7

Agnew pardon request rebuffed —Page 18

	Page
Background	5
Bridge	23
Classified	22-31
Comics	33
Crossword	24
Editorials	4
Entertainment	18
Family	17
Finance	7-9
Marine Calendar	7
Names in the News	18
Provincial Court	16
Sports	10-14

Set death date —U.S. court

SALT LAKE CITY (UPI) — The U.S. Supreme Court cleared the way Monday for the shooting by a Utah firing squad of Gary Gilmore, the condemned killer who wants to become the first person executed in the United States since 1967.

The court, on a 5-4 vote, lifted its stay of Gilmore's execution on grounds the admitted slayer had "made a knowing and intelligent waiver" of his federal rights to appeal his death sentence.

Gilmore, who tried unsuccessfully during the weekend to talk his mother into withdrawing her appeal to the nation's highest court so he could die, was on the 25th day of a hunger strike when the justices ruled.

Their decision returned the case to Utah's jurisdiction. Fourth District Judge J. Robert Bullock must set another execution date for Gilmore — his third.

Bullock indicated, when he set the second death date of Dec. 6, that he would prefer to let 30 days elapse between setting the date and the execution.

Another Utah Fourth District Court Judge, George Ballif, must also rule on a petition filed by Gilmore asking that his death sentence be set aside because it hadn't been carried out within a 60-day time limit in state law.

The Utah attorney-general's office was preparing an answer to the writ, contending stays granted by Utah Governor Calvin Rampton and the U.S. Supreme Court legally extended the 60-day limit.

Gilmore's lawyer insisted the request for a writ didn't represent a change of heart by the killer, who has repeatedly demanded immediate execution.

Before the court ruled, Gilmore had been described as angry and distraught about the delays.

Face of poverty wears freckles

She's the sort of kid you wouldn't notice among all the Christmas shoppers.

Not too big, sevenish, splash of freckles, pigtails and patched jeans.

But most days after school she walks downtown and stares at the store windows. Look around, you'll probably spot her or someone like her.

Ask her if she's done her Christmas shopping. She'll say no with the air of someone who doesn't like to be rushed into things. But she's made up a list — a new coat for mother and some mechanical whiz of a thing for little brother.

And as for her, well, the dream list stops there.

She'll tell you she doesn't really want anything but then goes on at a mile a minute talking about how neat it would be to surprise her mother and brother with gifts on Christmas morning.

500 FUND

Certainly she's saved her pennies. But she's not stupid. Pennies don't buy presents no matter how much a little girl might pray in front of a store window.

The only thing that buys the presents, the pudding and the turkey are the dollars we all give each year to the Colonist 500 Fund. Last year the need was great and the response was a record $44,000.

The need is greater still this year.

Donations may be brought into the Colonist office at 2621 Douglas Street, or may be mailed to this address, postal code V8W 2N4.

In addition, Avis Rent-a-Car offices at 638 Humboldt Street, and at the corner of Quadra and Pandora Streets will accept donations.

The 15 real estate offices accepting donations are Whyte and Gower Oak Bay Properties Ltd., 2227 Oak Bay Avenue; Charman Pacific Realty Ltd., 608 Broughton; Bayshore Realty Ltd., 1006 Fort; Homefinders, Wall and Redekop Realty Ltd., 577 Culduthel Road; Newstead Realty Ltd., 1637 Fort; D. F. Hanley Associates, 1557 McKenzie Ave.; Boorman Investment Co. Ltd., 1111 Government; The Royal Trust Company, 4082 Shelbourne; Victoria Realty Ltd., 3477 Saanich Road; Swinerton, Stewart Clark Ltd., 1318 Blanshard; P. R. Brown and Sons Ltd., 762 Fort; J. H. Whittome & Co., Ltd., 1111 Blanshard; National Trust Company, 3108 Shelbourne (Hillside Mall); Mayfair Realty Ltd., 3147 Douglas (Mayfair mall); and Sidney Realty, 2248 Beacon Avenue in Sidney.

entertaining CFAX 1070

The Daily Colonist

Section 2 Tuesday, December 14, 1976 Page 15

LIKE SAVING MONEY? SEE THE "BUY OF THE WEEK" AT PETER POLLEN FORD

Trustees face tough choices in cutbacks

By PAUL DE GROOT
Colonist Reporter

Five major options for reorganization of Greater Victoria district schools have been presented to trustees by Dr. John Wiens, assistant superintendent of schools.

Planning Report No. 12, assesses what moves the board could take to reduce costs in the face of declining enrolments.

In his introduction, Wiens says "declining enrolments have presented us with an opportunity which many of us have wished for many years.

"We now have a 'choice' of futures' . . . and opportunity to organize our schools to meet emerging educational needs as well as to provide accommodation."

The financial savings possible vary, but consist mainly of capital expenditures planned for the future which could be reduced or eliminated.

All five options include abandoning proposed elementary schools on Roy Road and Edgelow, at a saving of about $1 million.

Wiens recommends that the board take until next fall before selecting one of the options, or going with an alternative not contained in the planning report. He recommends that meanwhile the board establish basic principles for implementing the reorganization.

The basic tasks of the school district, definitions of "neighborhood schools" and maximum walk distances, minimum and maximum school sizes for various schools and programs, and the district's commitment to alternative programs should all be established before the board makes a final choice, the report says.

The first option outlined in the report is the "convenience option," which is to retain all projects in the board's capital expense program with the exception of Roy Road elementary, Edgelow elementary, and proposals for covered play areas.

Most existing grade structures would be maintained in this option, which would reduce anticipated capital spending by about $1 million, and would give the board an excess student capacity of 8,000 by 1981.

The second option, the "middle school option," would see the district re-organized into a system of kindergarten through Grade 5, Grade 6 through Grade 8, and Grade 9 "middle schools" would occupy the present junior secondary schools and perhaps some elementary schools.

This plan would see the closure of old buildings at a number of elementary schools (Cloverdale, Tolmie, Willows, Oaklands, and Sir James Douglas), complete closure of Bank Street, Campus View, Hampton, Margaret Jenkins and South Park schools, and deletion of a planned conversion at Cedar Hill junior high to include higher grades.

A third option, the "status quo" option, maintains present grade organization except in Esquimalt, which would have kindergarten through Grade 6, Grade 7 to Grade 9, and Grade 10 to Grade 12 schools. It would also result in fewer Grade 8 to Grade 10 and Grade 11 and 12 schools, in favor of schools offering Grades 8 to 12.

Some older buildings would be closed, and the South Park classes would be relocated, but instead of closing elementary schools, S. J. Willis and Oak Bay junior high schools would be closed.

The "junior secondary option" is similar to the "middle school option," but the grades would be kindergarten through Grade 5, Grades 6 to 8, and Grades 9 to 12. This would enable closure of S. J. Willis junior high in addition to those which could be closed under the middle school option.

The "middle school," "status quo," and "junior secondary" options would each shave $7 to $9 million from current capital spending programs.

The final option, the "economy option," would cut capital spending by an estimated $10 million $12 million by closing schools which require the greatest capital expenditures and deleting unneeded projects. Grade structures would remain similar to those at present.

This plan would result in closure of Victoria high, S. J. Willis, and Quadra, and partial closure of Cloverdale, Willows, Tillicum, and Tolmie, as well as re-location of South Park classes.

Roy Road elementary, Edgelow elementary, phase two of Lambrick Park junior high, and the conversion of Cedar Hill junior high would be eliminated under this plan.

The report recommends that while the board should not commit itself to one of the options until the basic principles have been established, some measures should be taken immediately.

Some Esquimalt Grade 7 students should be diverted to Harbor View and Craigflower elementary, plans to add Grade 11 to Lansdowne school should be postponed, and the annex at Sir James Douglas should be closed.

Classes in South Park elementary should be retained pending selection of a long-range option, and Sundance school should be relocated to the Mount View buildings now occupied by Camosun College.

These moves would still enable the school board to select any of the five named options, a selection which should take place by Oct. 31, 1977.

In the meantime, public discussion of the options should take place, and the district planning council should prepare firm recommendations in support of one of the options, which could be put before the board by July, 1977, the report recommends.

School trustees were shown the report last week, and discussion on its recommendations will take place at a committee meeting tonight.

— Colonist photo by Ian McKain

Merry lights

A blaze of Christmas lights and decorations gives the Saanich Civic Centre a warm and cheery look this festive season. The centre is one of the places attracting residents who drive around to view many gaily-decorated public buildings and homes in Greater Victoria.

Firemen threaten strike

We'll fight fires somehow—mayor

By DON COLLINS
Colonist Reporter

Victoria will move immediately to restore services in the event of a firefighters' strike that in any way threatens life or property, Mayor Michael Young vowed Monday.

But the firefighters, caught in a renewed wage dispute, say the mayor may be in for a surprise. They have voted by a 97-per-cent margin to strike Jan. 1 if they aren't granted parity with the interim agreement won by Vancouver firefighters.

"If the firefighters went out on strike or took job action that interfered with the protection of life or property, Victoria would have to take immediate steps to see that service is restored," Young said.

He said the public interest came before everything else and that he would employ "every means I have" to protect it.

At the same time, Young said he did not want to give the impression he had some "devious" weapon up his sleeve which would be used on the firefighters if they walked out.

The matter would be discussed in camera with aldermen today, he said.

"He (the mayor) is probably counting on the mutual aid system, but it won't work because Saanich and Oak Bay won't do it," said Ross Cameron, president of the Victoria local of the International Firefighters Association.

Cameron left little doubt that the Victoria firefighters had already assured themselves of full co-operation from their counterparts in neighboring fire departments.

"Federal firefighters won't do it either. And if volunteers are used we would be able — under the law — to picket their places of business."

But the law would also force the firefighters to provide an emergency service for the protection of life and Cameron said there would be no attempt to disobey that law.

It would mean leaving a certain number of men on duty at one time, he said. Property would also be protected where the threat was widespread in a built-up area. But a single, unoccupied building — posing no threat to surrounding buildings — would be allowed to burn down, according to Cameron.

This is where the mayor strongly disagrees. He says the city will not tolerate any threat to property.

Whatever happens, there is always the strong possibility that the provincial government would act quickly to legislate an end to any such strike.

It is the second time the firefighters have threatened strike action since last August when the city decided to launch a court appeal against a binding arbitration award granting parity with Vancouver.

This hurdle was cleared and the firefighters took an interim 2.56-per-cent increase with fringe benefits pending settlement of the Vancouver fire department's 1976 contract. The Vancouver firefighters recently achieved an interim 7½-per-cent agreement and Victoria firefighters have demanded that this be matched.

The city, claiming the Vancouver increase will likely be rolled back by the Anti-Inflation Board, offered four per cent to meet what it says would be the allowable guideline figure.

It is on this point that Cameron and Young also part company. Young says the interim increase, fringe benefits and additional 7½ per cent granted to Vancouver would add up to a 10½-per-cent hike for Victoria firefighters. He says the Victoria firefighters are mentioning only the first part of their arbitration award which refers to parity, and are excluding mention of the need for AIB approval.

Cameron says the award makes it clear the contract should be established first and dealt with by the IAB afterward.

"Nowhere does it say it is to be withheld until approved by the AIB," he said.

MP 'shocked' by MacDonald

Esquimalt-Saanich MP Donald Munro does not agree with Veterans Affairs Minister Daniel MacDonald's assessment of the Memorial Pavilion situation and said Monday he intends to "keep going after the minister to get the situation changed."

MacDonald fanned the controversy over care and services for ailing Vancouver Island veterans with his assertion that the pavilion's level of care was the highest he had seen in veterans' hospitals.

The Prince Edward Island MP, a double amputee himself, also charged that complaints by the Victoria-based Veterans' Rights Association of B.C. were "nothing short of persecution."

Munro said in an interview that he does not agree with the minister's findings.

Impressions gathered by Tory MPs during their tour of the hospital "certainly don't jibe with what the minister found.

"It seems we are getting two different stories. The impressions we got don't go along with what the minister found out."

Munro said he intends to keep pressuring the minister "because something is definitely wrong and it has to be rectified."

Expressing shock at some of MacDonald's statements, Munro said comments by the minister about wives of veterans "were in very bad taste."

Munro recalled that federal Conservative veterans' affairs critic Jack Marshall had laid blame for "the completely justified" complaints about the hospital entirely with the federal government.

"The blame does not lie with the provincial government or the Royal Jubilee Hospital administration. It lies fairly and squarely on Ottawa's shoulders," Munro said.

'Too lavish'

Firehall plans under attack

Esquimalt's proposed new public safety building for the municipality's combined police and fire department is still several years away.

But council members were already taking shots Monday night at the building which some aldermen are predicting will cost taxpayers more than $1 million by completion.

The criticism came during consideration of a finance and construction committee report on the building as well as the completed working drawings, commissioned earlier in the year so that council could move quickly should funds become available. The building will be located at Park and Carlisle.

Ald. Ken Wright labelled the building concept as "too spacious and lavish" for Esquimalt's needs. Ald. Larry Mann agreed adding that plans for a firemen's dormitory encouraged an outmoded work concept.

Ald. Ken Hill, who chaired the special public safety building committee, said there was no need to complete the dormitory section of the building until there was a separate fire department.

Ald. Art Mebs, a firefighter employed by the federal government, defended inclusion of a dormitory in the plans saying that firefighters consider a dormitory a right. He said cutting the dormitory from the plans would cause conflict with the union.

Among the proposals approved by council were:

- Council consider starting on the building within three years.
- Setting aside about $50,000 in each year's budget to act as "seed money" and an impetus to go ahead with the project.
- As the municipality provides fire protection for both the Graving Dock and West Bay Marina, the federal government should be approached for financial help.

Originally the cost was estimated at $500,000 but earlier this month Hill raised the figure to $850,000. Mann predicted the completed figure would be more than $1 million.

On Mayor Art Young's urging, council deleted a recommendation in the report which called for disposal of all unwanted municipally-owned property and use of the funds for the public safety building. Young said council shouldn't tie future councils to use of funds obtained from municipal land sales.

Earlier in the meeting council endorsed a property committee recommendation that an inventory be made of all municipally-owned property and that any unrequired land be sold.

Wrath of Macbeth falls on B.C. Tel

By HUBERT BEYER
Colonist Reporter

When B.C. Telephone Co. decided to lock horns with Jack Macbeth, somebody should have been kind enough to warn the company.

He's fighting red tape, bureaucracy and arrogance with all the sound and fury of his Scottish ancestry and the experience of covering 10 wars as a foreign correspondent.

It would be safe to assume that B.C. Tel hasn't run into someone like Macbeth before, but then, Macbeth returns that compliment.

"I've been shafted by experts the world over, but these guys wrote the book on it," he says.

Macbeth's war with B.C. Tel revolves around phone service at his house in Jordan River.

When he settled at Sheringham Point Road in 1972, he did so only after checking with B.C. Tel on the kind of service it would provide. Although his house was located 10 miles from the Sooke exchange, B.C. Tel assured him that he would be hooked up to that exchange.

The advantages were obvious: From the Sooke exchange, calls to Victoria cost nothing; they are considered local calls. Macbeth didn't object to a monthly flat fee of $17.50, more than three times the fee charged in Victoria.

Soon after, however, B.C. Tel claimed it made a mistake. Macbeth should really be on the Jordan River exchange, especially in fairness to other Jordan River residents.

Macbeth
. . . urges takeover

But B.C. Tel apparently grinned and bore it until Macbeth went East for a few months last year and asked B.C. Tel to temporarily disconnect his phone service.

He left in July, 1975, and when he returned in May of this year, B.C. Tel informed him that he would have to go on the Jordan River exchange at $31 a month and 50 cents for a three-minute call to Victoria.

The previous arrangement, B.C. Tel said, had been a mistake and it was now time to rectify it.

Macbeth didn't sit still for that. He unleashed a flood of letters to B.C. Tel, the provincial communications department and the Canadian Radio and Television Commission.

The CRTC tells him that it has no jurisdiction over the dispute. One letter from an Ottawa civil servant prompted Macbeth to fire off a flaming reply to CRTC chairman Harry Boyle.

Macbeth called the letter a "classic in its bureaucratic evasiveness" and the civil servant who wrote it, he said, "should go far in Ottawa."

Macbeth says he sees no reason why he should pay for B.C. Tel's mistakes.

He says his battle with the company is a prime illustration of why public telephone services should be taken over by governments.

"B.C. Tel is controlled by the huge General Telephone and Electronic Corporation in Stanford, Conn. Companies like this may get away with pushing people around in other countries, but they're sure as hell not going to get away with it in this case," he says.

Fighting mad, Macbeth suggests that perhaps the whole lot should be shipped off to Uganda as a Christmas present for Idi Amin.

"If Bill Bennett wants to do something for the people of this province, he ought to take immediate steps to repatriate the telephone service in B.C.," he says.

He doesn't see why this province's phone service should be responsible to "some foreign cartel."

Macbeth says he'll take his case to court if necessary, but still hopes that some other arrangement can be made.

As a journalist he says he makes a lot of phone calls to Victoria, each of them costing him 50 cents.

And he just won't put up with it.

To aid handicapped

$750,000 drive for Homer centre

Details of a $750,000 fund-raising campaign in support of the Garth Homer Achievement Centre for the handicapped on Darwin in Saanich, will be released today at a news conference at the Empress.

The centre will be in operation by the end of January if sufficient money is obtained, Joe Bourque, finance chairman for the Greater Victoria Activity Society, said Monday.

"We need an additional $250,000 to make the $1.6 million centre occupiable," he said.

It is hoped to raise a quarter of a million dollars locally, with the remainder coming from a national fund-raising campaign.

Money raised locally would be used to get the building open, Bourque said. The rest would be used for equipment and furnishings.

"It will be a special-names approach campaign, not a door-to-door canvass," he explained.

"The construction of the centre represents a unique and challenging approach, on the part of several concerned groups, to the problems that have chronically confronted the handicapped in our society," Bourque added.

The society is hoping to get one individual and two organizations as guarantors for the money needed to complete the centre, and follow up with the fund-raising campaign.

The society recently received $150,000 from the office of Provincial Secretary Grace McCarthy.

Work on the project was halted recently owing to lack of funds, and as a result completion of the centre has been delayed about two months.

Delay No. 3 in hospital site ruling

Capital Region Board chairman James Campbell waited in vain Monday for a phone call from Health Minister Robert McClelland advising him of the minister's decision on the Helmcken Road versus McKenzie Avenue hospital site.

McClelland last week said he would announce his decision Dec. 13, after two earlier deadlines for the announcement had passed without any word from the minister.

Contacted late Monday afternoon, Campbell said he had not received the promised announcement. "I don't know whether the decision will be relayed by telephone or letter, but I have been awaiting a phone call all day."

A delegation representing people who live in the western sector of Greater Victoria last Monday presented the minister with a petition containing 4,600 signatures asking that the hospital be built at Helmcken Road.

Both the provincial health department and the region were agreed on the site until recently, when the owners of land at McKenzie and Douglas reduced their original asking price and promised to contribute $500,000 toward the new hospital if it were built on their property.

About 30 acres of the 35-acre site at Helmcken are already in government hands.